

Old Orchard Beach

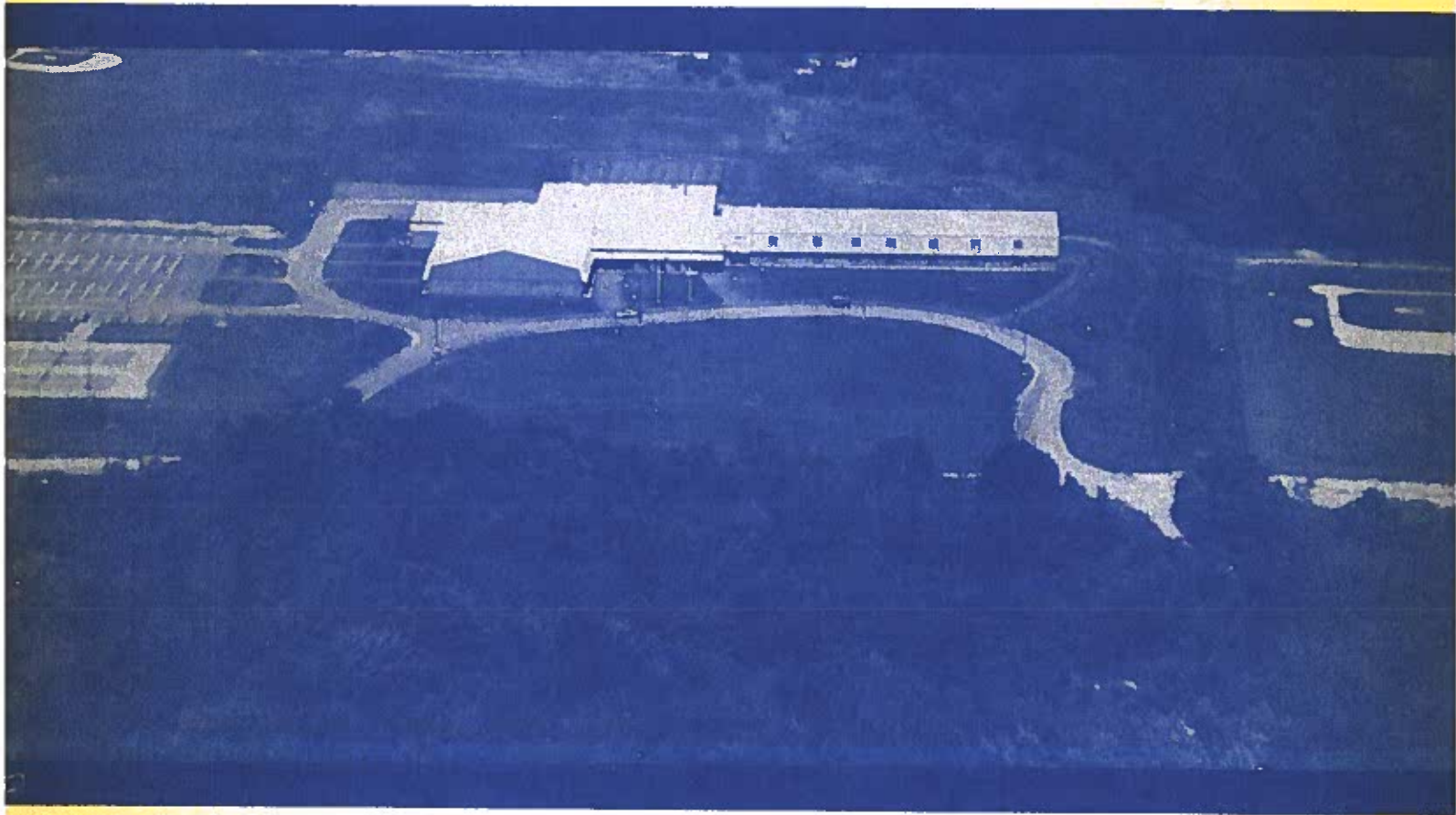

**1980
ANNUAL TOWN REPORT**

In Memory Of
NICHOLAS W. DANTON

Deceased: December 31, 1980



**CHIEF JUDGE
MAINE DISTRICT COURT SYSTEM**

1980 TOWN COUNCIL

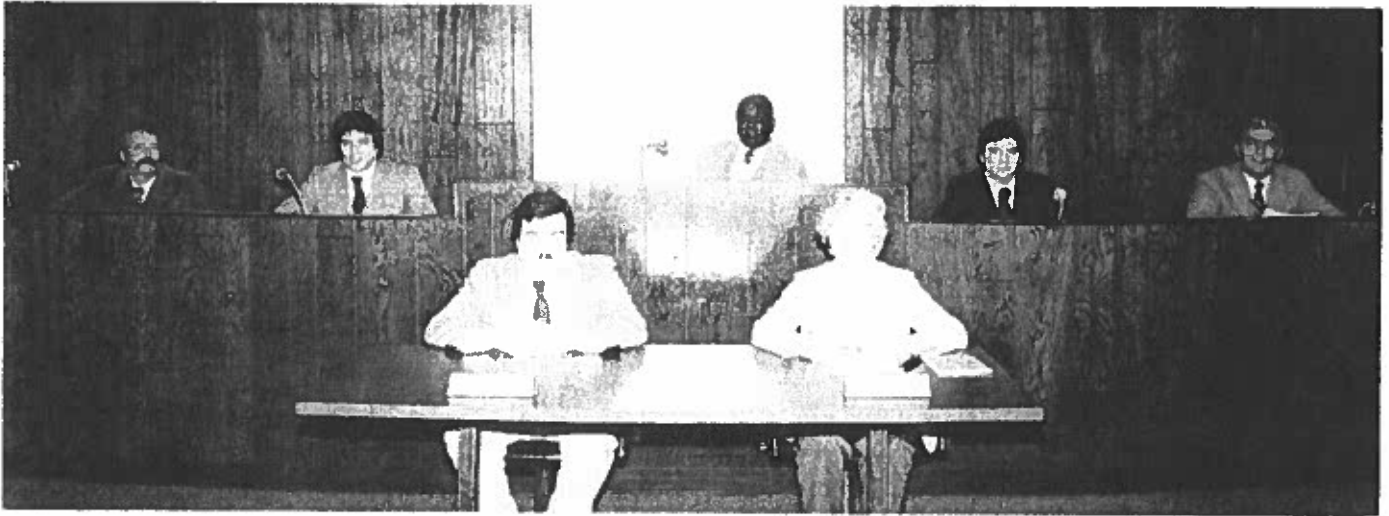

Left to right: F. William Schlatterer, Vice-Chairman, William Danton, Clarence L. Roberts, Chairman, George Kerr, and Joseph D. Mokarzel
Foreground: Jerome G. Plante, Town Manager, Judith B. George, Secretary.

ANNUAL REPORT OF THE TOWN MANAGER 1980

"A Schoolhouse and a Pier"

New High School Dedication

Six years ('74-'80) of staying power and hard work on the part of the School Building Committee came to an end with the Dedication and Open House (Sunday, March 2, 1980) of our new high school. The addition to the Jameson School, the relocation and reconstruction of the Junior High School and refurbishing of the Loranger Memorial School culminated in the physical improvement of a school campus from grades K through 12.

I shall always be grateful to the several Councils who allowed me to serve as co-chairman with E. Emerson Cummings on this School Building Committee—a large majority of which steadfastly supported our seeking the very best possible.

A few voices of negativism feared our bold concept might come true! They wanted to "patch up" the elementary schools and proclaimed that the "State" would never "buy" our ambitious proposal.

With support from the townspeople, there developed a patient confidence among School Building Committee Members....our stimulus was optimism. We did not weaken in our resolve to obtain the ideal. We would *not* seek mediocrity.

Now, we must not only *look* the schools over, we must strive to understand their use.

The Year of the Pier

From the destruction of a major storm in February 1978, the rebuilding of a famous landmark took shape throughout the Winter and Spring of 1980. With the placement of each succeeding piling and planking, community-wide excitement and encouragement was pronounced.

The Old Orchard Ocean Pier's new management in the person of "Cathy" Duffy Petit had informed the townspeople of her plans and sought input on the part of our citizenry and council.

"The Pier" became "Our Pier" and the dedication on Saturday, June 7, 1980, was a well attended Old Orchard Beach celebration which received nation-wide attention.

Decent Family Housing

Through our Housing Assistance Plan and proven performance Old Orchard Beach is becoming a leader in a category not usually associated with a tourist-oriented town....decent elderly and family housing!

With families moving into Pine Brook Terrace (30 units) this year a better balance was established regarding our housing needs.

Coupled with the rehabilitation of about 50 homes within the general area of the "Campground", through Phase I of our Community Development Block Grant, such upgraded *individual* dwellings and apartments will improve the lives of our people and increase our tax base.

Multi-Year Capital Improvement Program

At long last, as a community we were able to get away from a single-project and single-year mentality with the Town Council unanimously endorsing a 3 year Capital Improvement Program. The projects for the most part covered the surfacing and resurfacing of public roadways (local and state aid); construction and reconstruction of sidewalks; the separation and laying of storm and sanitary sewers and special heavy equipment.

Most importantly, appropriate planning and long-term financing would become a public policy.

General Items

Although 1980 was highlighted with the opening of a schoolhouse, a pier and family housing, a large number of municipal activities deserve noting:

Early in January, the U.S.E.P.A. informed us that we had been awarded over \$252,000 for waste water treatment plant modifications and *design* funding for a new composting facility. Before the year ended, the town fathers accepted the low bid of \$409,886 from F. P. & C. H. Murray Company to construct the composting unit situated off Dirigo Drive (our share of \$54,500 was appropriated by the Council

Two new Dodge police cruisers were purchased at \$13,500; a wood chipper for the composting site at \$12,489 (90% state/federal funding); updated our ancient truck/plow assembly fleet by obtain-

ing a new diesel truck and plow assembly/spreader at a combined cost of \$51,001; and the purchase of two used rollers (for resurfacing) and trailers for only \$3,500.

Two-Year renewal of O.O.B. Art Association's "lease" with the town for its center location; approval of C.E.P.'s Emergency Operational Plan; proclamation declaring April 3, 1980, Helen C. Marshall Day; Saturday morning budget workshops; and, dedication of new fire department "pumper" in memory of William Murphy, Sr. and Jr.

Negotiating of union agreements; tax property sale; conditional acceptance of sewer facilities associated with Orchard Terrace; extension of Dirigo Drive (Town Road Improvement) to an aggregate length of 3,000 feet; continued upgrading of our public lighting system (mercury and sodium); appointment of O.O.B.'s contingency to tri-community Solid Waste Management Committee; and, New England Telephone Company's underground conduit construction making possible the reconstruction of sidewalks chiefly along Portland and Saco Avenues.

Ordinances adopted by the Council covered areas such as litter control regarding businesses; closing of "the Square" to vehicular traffic; prohibiting drinking in public places; and, reserving parking spaces on Old Orchard Street for handicapped parking only.

A Final Word

In closing, I would like to thank Chairman Roberts and Vice-chairman Schlatterer and the other members of the Council for their support and devotion to duty during the past year. Along with other town personnel, I recognize that substantial progress may only be realized with good planning, policy formation, and administrative performance. It is never a one-man affair.

Sincerely Yours,
Jerome G. Plante
Town Manager

1980 TOWN OFFICIALS

Town Manager Jerome G. Plante

COUNCILMEN

Clarence L. Roberts, Chairman

Esther Taylor F. William Schlatterer

Joseph D. Mokarzel William M. Danton

Assessor Bernard W. Emery

Town Clerk Barbara E. Lord

Deputy Town Clerk Judith B. George

Treasurer Lois A. Benway

Deputy Treasurer Judith B. George

Police Chief John Clark

Fire Chief Thomas A. Smith, Jr.

Building Inspector/Code Enforcement Officer/

Municipal Planner Edward Beaudoin

Assessors Clerk Katherine Poulin

Welfare Clerk Susan Snow

Margaret Smith

Town Counsel Bernstein, Shur, Sawyer & Nelson

Public Works Foreman Armand St. Hilaire

Superintendent Water Pollution

Control Facility Edward H. Townsend, Jr.

Secretary to Town Council Judith B. George

Zoning Board of Appeals Secretary Judith B. George

Public Safety Commission Secretary Bertha Fortman

Lifeguard Captain Marc Gagne

Constables Albert Beaudoin III

Marcel Perreault

Sealer of Weights & Measures Clarence L. Roberts

Dog Control Officer Robert Clark

Assistant Dog Control Officer Raymond Phillips

License Inspector John McSweeney

Electrical Inspector Arthur Leveris

Assistant Electrical Inspector Dean Daley

Plumbing Inspector George Cooper

Assistant Plumbing Inspector Kim Girard

Public Safety Commission Louis DeAngelis

Jean-Paul Lacroix

Gordon Armstrong

Park Commission Robert E. Maguire

Frederick T. Hayes

James T. Clemens

Board of Voter Registration Aline Fontaine, Ch.

Norma Baker

Nancy Barbano

Superintendent of Schools Lawrence C. Bernard

School District Trustees Jeffrey Thompson, Jr., Ch.

Robert Corliss

Alan Coker

Bernard W. Emery

Urbain A. Goulet

ANNUAL REPORT OF THE TOWN CLERK - 1980

Oaths Administered and Recorded	326
Uniform Commercial Code Filings Recorded	7
UCC Terminations Recorded and Filed	83
UCC Continuations Recorded and Filed	4
Dog Licenses Issued and Recorded	645
Resident Hunting and Fishing Licenses	925
Non-resident Hunting and Fishing Licenses	25
Business Licenses Issued and Recorded	940

Births, Marriages and Deaths Recorded

	1978	1979	1980
Births	70	63	76
Marriages	110	96	112
Deaths	71	78	75

DEATHS RECORDED IN 1980

Date of Death	Name	Age	Place of Death (Maine, unless otherwise noted)
January 5	Paul Emile Benoit	73	Togus
January 6	Edward E. Kasper	92	Biddeford
January 18	Louise F. Harrison	93	Biddeford
January 29	Bertha Susan Pinkham	93	Portland
February 2	Doris Desmond	38	Portland
February 4	Bertha Vose	94	Brunswick
February 6	Ruth E. Durant	64	Old Orchard Beach
February 8	Frederick J. Ahearn, Jr.	72	Portland
February 8	Katherine Judge	93	Old Orchard Beach
February 9	Elliott S. Bragdon	70	Biddeford
February 13	Ethel Rallis	91	Portland
February 14	Ida Morrison Hoffman	71	Old Orchard Beach
February 21	Evelyn B. Painchaud	75	Old Orchard Beach
February 22	Laurel Llewellyn Cushing	53	Old Orchard Beach
February 28	Martha A. Trafton	86	Biddeford
March 3	Scott Raymond Carlson	24	Old Orchard Beach
March 16	Claude H. Hall	76	Old Orchard Beach
March 18	Lucien Joseph Lacourse	64	Biddeford
March 19	Laura Annie McAfee	84	Randolph, Mass.
March 20	Amedee J. Beland	61	Biddeford
March 28	Ruth M. Clothier	84	Biddeford
April 2	John Booth Lawson	60	Old Orchard Beach
April 2	Francis Thurell Eagen	67	Togus
April 3	Conrad E. Hebert	74	Biddeford
April 9	Edith Beatrice Clements	92	Portland
April 10	Margaret E. Chamberlin	69	Biddeford
April 24	Herbert Patrick Googins	91	Auburn
April 27	Harry Joseph Mishou	74	Biddeford
April 28	Gerard Valade	54	Biddeford
May 3	Myrtle Annie Gorham	69	Portland
May 20	Irene J. Caron	69	Biddeford
May 22	Marie Rose Provost	66	Biddeford

June 6	Charles P. Cosmides	87	Biddeford
June 13	Evelyn Goldie Lake	82	Biddeford
June 14	Rose Elizabeth Perry	89	Biddeford
June 15	Lucile D. Puffer	77	Portland
June 15	Leonelle Morin Nicoletos	60	Vernon, Conn.
June 18	Wilfred Joseph Pelletier	64	Portland
June 25	Florence May Slaney	85	Old Orchard Beach
June 26	Dorothy Elizabeth Vickerson	61	Portland
June 27	Peter Anseimi Kilpelainen	53	Togus
June 28	Albertine Gagne	85	Old Orchard Beach
July 4	David Odiorne	32	Old Orchard Beach
July 5	Earle Freeman Pine	75	Biddeford
July 6	Louise Andrews	51	Biddeford
July 8	Edmund E. Presby, Sr.	50	Portland
July 11	Jean S. Mack	78	Biddeford
July 16	James Richard Douglas	46	Old Orchard Beach
July 16	William O. Bailey	82	Portland
August 3	Ruth E. Gilbert	69	Portland
August 6	Georgette Masse	84	Biddeford
August 6	Phoebe Adele Parlin	76	Biddeford
August 8	Blanche J. Garon	88	Old Orchard Beach
August 12	Robert N. Johnson, Jr.	30	Biddeford
August 12	Dawn Ann Dutremble	9	Portland
August 22	Rosamond Mingo	89	Saco
September 2	Ralph Adrien Loranger, Sr.	60	Biddeford
September 16	Beverly Alice Bryant	49	Portland
September 17	Nora McNabb	82	Saco
September 24	Jean R. Lamb	49	Old Orchard Beach
September 24	Penelope Anne Rooney	55	Old Orchard Beach
September 26	Ada May Phinney	78	Biddeford
October 2	Carrie Fraser	82	Portland
October 14	Caroline Mary Magnaghi	75	Biddeford
October 14	Rose Alma Boissonneault	84	Old Orchard Beach
October 20	Albert Edwin Hansen	81	Portland
October 27	Frank Golojuch	63	Old Orchard Beach
October 29	Evelyn Lemieux	83	Old Orchard Beach
November 10	Elizabeth Jane Williams	90	Old Orchard Beach
November 17	Charles A. Anderson	88	Biddeford
November 18	Donald Walter Lake	62	Portland
November 20	Erston Nason Libby	82	Biddeford
November 21	Carl Stanley Hunter	42	Scarborough
November 24	Edward Dennis Brickley	79	Lawrence, Mass.
November 26	Clarence Otis Botting	78	Portland
December 3	Joseph Henry Cote	1 day	Portland
December 6	Peter C. Toner	27	Braintree, Mass.
December 25	Philip W. Gagnon	36	Portland
December 31	Nicholas Danton	62	Portland

OLD ORCHARD BEACH FIRE DEPARTMENT YEARLY REPORT FOR 1980

Following is a breakdown of all calls answered for the year 1980:

Appliance Fires	07	Gasoline Leaks	32
Assist Police Dept.	03	Grass Fires	26
Assist P.W.D.	04		
Automobile Accidents	38	Inspections	08
Automobile Fires	20	Investigations	03
Bomb Scares	01	Low Water Alarms	01
Broken Water Pipes	01		
Burning Without Permit	14	Motorcycle Accidents	03
		Mutual Aid Calls	21
Chimney Inspections	17		
Chimney Fires	16	Propane Gas Leaks	12
Controlled Burning	03	Public Safety Calls	13
		Public Service Calls	25
Downed Power Lines	08		
Dump Fires	12	Rescue Calls	02
Electrical Fires	21	School Fire Drills	04
		Service Calls	01
False Alarms	37	Structure Fires	
Fire Alarm Work	21	Smoke Alarms	09
Fires in Buildings	10	Smoke Scares	32
Fire Scares		Sprinkler Alarms	08
Fire Prevention	07	Stove Inspections	25
Furnace Fires	07		
Furnace Problems	05	Trash Fires	21
		Woods Fires	19
Total Fire and Public Service calls for the year			557

A fire prevention program was held for 3rd, 4th and 5th Grade students during the year. The program lasted for 9 weeks, and was held at the Loranger School. Students received an Award at the end of the program.

Fire Prevention Programs were also held for the subjects staying at Milestone Foundation.

Work was performed on C.E.P. vehicles. These vehicles should be in A-1 order by early next year.

ANNUAL REPORT OF THE BUILDING INSPECTOR - 1980

Records on file in the Building Inspector's Office indicate the following:

Permits Issued	269
Permit Fees	\$ 2,249
New Housekeeping Residential Buildings	2,723,500
New Non-Housekeeping Residential Buildings	347,000
New Non-Residential Buildings	59,400
Structures Other Than Buildings	42,000
Additions & Alterations to Residential Buildings	563,113
Additions & Alterations to Commercial Property	288,365
New Residential Units	48
Demolition Permits	5

Submitted by,
Edward P. Beaudoin,
Building Inspector

REPORT OF THE SCHOOL DEPARTMENT

This year began with the opening of the new high school, the closing of the old wooden elementary schools, the relocating of the primary grades to the Jameson School and the elementary grades to the Loranger Memorial School.

In February, Jerome LePelletier, OOBHS Principal, submitted his retirement resignation to be effective in August, thus completing twenty-five years of dedicated service, including the last seventeen years as Principal at Old Orchard Beach High School.

The new High School Dedication and Open House Program took place on Sunday, March 2, 1980. Governor Joseph E. Brennan was the keynote speaker for the well attended dedication program. Mrs. Kathleen Lee, former OOB School Committee Chairperson, graciously assumed the organizational responsibilities for this program.

In mid March an initial screening committee for the new high school principal was formed with members from all levels of the high school program, school committee, and school administration. Over thirty-five candidates responded to the Maine and New England vacancy announcements. The screening of applications and initial interviews occurred during the month of May followed by the OOB School Committee's interviews with the finalists in early June. Mr. Thomas B. Brady was appointed to the OOBHS Principalship at the OOB School Committee's June meeting. Mr. Brady came to the high school principalship after serving the past three years as Junior High School Principal in Winslow, Maine, and previous to that serving as Asst. High School Principal in Brunswick and earlier in Oakland, Maine.

The Cultural Arts and Humanities Program was formally organized during the spring and accepted by the Old Orchard Beach School Committee. This program is administered yearly by a committee of teachers, administrators and school committee members to sponsor Cultural and Humanities programs for all students in the schools funded by faculty fundraisers, such as the school fair, etc.

In May, Mr. E. Emerson Cummings submitted his retirement resignation as Science/Mathematics teacher at OOBHS, after twenty-four years of faithful teaching service. Mr. Cummings had also completed his commitment of exemplary service this spring as Co-chairman of the Town School Building Committee.

The new tennis courts were placed into service over the Summer months by the Town Recreation Department and they were used continuously from early morning until late at night, under lights.

Two Federal Grants were for the OOBHS Career Education Program in June for the next school year. one grant would provide OOBHS with a Computer Guidance information System leading to the installation of a computer terminal in the high school library to be activated by a system telephone. The other grant provided CETA funds to expand the part-time COPE Career Ed. Counselor's position to a full time position at OOBHS for 1980-81.

In August, Mrs. Margaret O'Neill was appointed to the full time State mandated Special Education Directorship. Mrs. O'Neill had served for the past five years as special Education teacher/director. In this new full time directorship, Mrs. O'Neill assumed full responsibility for the direct supervision of all staff assigned to the special education program. Also in August another Federal Grant was approved to establish a program at OOBHS for emotionally disturbed students. A pre-vocational training component was to become the basis for all instructional offerings within this program that would provide funds for a teacher and a teacher associate for 1980-81.

In September, a new K-12 curriculum for Social Studies was adopted by the Old Orchard Beach Superintending School Committee. This curriculum was completed by the Curriculum Committee and the Curriculum Coordinator by the close of school in June and presented for adoption during the summer. The curriculum completely up-dated the contents of all course offerings at the high school and it also brought continuity of program and textbook usage to grades K-8.

During the summer the School Committee and the School Superintendent met with a number of coaches to learn of their concern for an up-dated athletic policy. The new high school principal and the high school athletic director went to work, in August, on a proposal for policy revision. In October a new H.S. Athletic Policy for Students and Coaches was proposed and adopted by the OOB School Committee. The new policy presents, in a very logical fashion, all regulations for students and coaches that govern the high school athletic program at the local level. This policy has in a number of instances raised the standards for programs participation.

In November, the new gym floor was finally completed in the John McSweeney Memorial Gymnasium at Old Orchard Beach Junior High School. The new girls' field hockey field and the new boys' practice field were placed into use this fall. This released the original fields to the junior high fall programs for the first time eliminating combined daily use of the outdoor facilities.

The year ended with the delivery of a new school bus equipped with an automatic hydraulic lift for the transportation of wheelchair bound students. This bus is also set up to be used for the transporting of students daily to the Vocational Center in Biddeford.

CENTRAL OFFICE

- Superintendent of Schools Mr. Lawrence C. Bernard
- Curriculum Coordinator Dr. Elizabeth H. Graves
- Secretary Mrs. Cheryl Provencher
- Financial Bookkeeper Mr. Richard Descoteaux
- Director of Transportation/Custodians Mr. Eugene Geaumont

1980 - SUPERINTENDING SCHOOL COMMITTEE

- Mr. Gerald Verrier, *Chairman*
- Miss Donna Moutsatsos - Mr. Roger Painchaud
- Mrs. Margaret Drown - Mr. Roger Reny

JAMESON SCHOOL PRINCIPAL'S REPORT - 1980

The following report for the Jameson School is for the year beginning January 1, 1980 and ending December 31, 1980.

Kindergarten (4 classes)	65
Transitional (1 class)	12
Grade 1 (3 classes)	87
Grade 2 (4 classes)	<u>86</u>
TOTAL	250

There were 185 students transported to Jameson School and they came from the following areas in town:

Halfway	50
Ocean Park & E. Grand Ave.	47
Union Ave., First St., Staples St.	53
Portland Ave. & Cascade Road	35

We started a new year in a new building. The move from School Street to Jameson School took place over Christmas vacation. Everyone is well pleased with the building and its many additional features.

Here at Jameson we now have a very attractive library. One of our first projects was to catalogue our many books. We obtained volunteer help to organize our library books into fiction and non-fiction, to color code into four reading levels, to set up a card system and to staff the library. We appreciate the time and effort of our volunteers and the help we have received from Mrs. Paulette Belanger, High School Librarian. We also would like to take this opportunity to express our thanks to the "Bookies" who raised money for the purchase of new books for our library.

First and second grades took report cards home four times during the year. Kindergarten teachers used check lists to report to parents on a child's progress. An Open House was held in November and a half day for conferences in December. Many parents were welcomed to the classrooms. This gave parents an opportunity to examine materials used, to view their child's work in the classroom and to discuss this work with the teacher. Home and school cooperation is encouraged and parents are welcome in the classroom throughout the year.

Mrs. Margaret O'Neill is the Special Education Director in the school system. Here at Jameson she has charge of the Learning Disabilities classes. Miss Phyllis Deane is our Learning Disabilities teacher. She is assisted by Miss Gloria Schmit, an associate teacher and Mrs. Esther Taylor, a teacher's aide. Another special service is our speech class which is taught by Miss Donna Droggitis. Children are referred by the classroom teacher if they need help in these areas. A Pupil Evaluation Team meets to discuss each individual referred and make a recommendation for placement within the program. Each child's progress is assessed frequently by this team throughout the year.

Mrs. Mary Brady is in charge of our lunch room and is assisted by Mrs. Simone Goulet. Breakfast and hot lunch are served daily and classroom milk to the kindergarten students. We started our breakfast program on a trial basis and it is now in its fourth year of operation. There are only two such programs in the country. Many needy children are served because of the policy for free and reduced price meals. Mr. Kenneth Murphy is our custodian during school hours and Mr. Walter Membrino works a later shift. They have both been most cooperative and I appreciate their efforts in keeping the building and grounds in a most satisfactory condition.

A School Fair was held in the Spring with all schools taking part. Jameson students contributed plants and hand made crafts for the occasion. Again this year the fair turned out to be a financial success. A Cultural Arts and Humanities Committee was established as it was decided to use these funds to foster an appreciation of the arts. This school received funds from the Committee for a

program by Mr. & Mrs. Fish on marine science for primary students. This was a full day program starting with a presentation in the cafeteria and followed by instruction in the classrooms. This Committee also arranged for Christmas Organ Concerts at the Junior High School for all grade levels to introduce the students to our Wurlitzer Theatre Organ. The Committee will also sponsor the Peanut Butter Readers here at Jameson later in the year. This will consist of dramatizations of children's favorite stories.

The Old Orchard Beach School Committee again adopted a plan sponsored by the State Principal's Association providing insurance coverage for all students by Sentry Life Insurance Co. This applied only to the school day and school related activities. Forms for twenty-four hour coverage were also available. Benefits are paid on this school insurance for eligible expenses unpaid by other insurance that a family may have of their own.

Plans are being formulated for two in-service workshops to take place during this school year. One will be on special education, emphasizing the regular teacher's role. Each session will deal with one aspect of special education. This workshop will be conducted by Mrs. Kathy Turlo from the University of Southern Maine. The second in-service workshop will be an American Sign Language Course. This course will be conducted by Mrs. Virginia Hewes who is an instructor at the Saco Valley Rehabilitation Center in Biddeford, Maine.

As a final note, I wish to express my sincere appreciation to Mr. Bernard, the School Committee, parents, school volunteers, and the staff at the Jameson School for their cooperation throughout the year.

Respectfully submitted,
Lois A. Martin

LORANGER MEMORIAL SCHOOL PRINCIPAL'S REPORT - 1980

Loranger School Town Report. The following is a report of the Loranger School for the year beginning January 1, 1980 and ending December 31, 1980.

Grade 3 (4 classes)	95
Grade 4 (3 classes)	98
Grade 5 (3 classes)	85
TOTAL	278

Transportation: There were 131 students transported to Loranger School. The children come from the following areas:

School Street	54
Ocean Park	25
Portland Avenue	17
Half Way	35
TOTAL	131

The new year found our grade group located at the Loranger Memorial School. The move was made during the Christmas vacation, and was very successful.

Mrs. Muriel Fortier and her kitchen helpers were in charge of serving breakfast and hot lunch in the cafeteria. The breakfast program continued to be successful. Approximately 100 were served each morning, and 250 hot lunches served per day.

We are continuing to review and write curriculum under the direction of Dr. Graves. As a result new Science and Social Studies books were adopted. Along with the Science books, the Science Lab Kits were also purchased to enrich and reinforce the program.

Two new teachers have been added to the faculty this year; Mrs. Rita LaPlante was hired for the fourth grade classroom in the fall. Mr. John Regan was hired for a fifth grade. We now have four classes of each grade which reduced class size considerably.

Miss Mary Scanlan teaches her classes in the Resource Room. She is assisted by two aides, Mrs. Faye Harding and Mrs. Patricia Plante. Classroom teachers recommend children for these classes by submitting a referral form to Miss Scanlan. These children receive special help during the school day. Miss Scanlan and her aides have done a fine job with the children and I appreciate their cooperation.

Mr. Eugene Geaumont continued to be in charge of bus services in the school system. We appreciate his efforts in providing a most satisfactory schedule.

In closing, I wish to express my sincere appreciation to Mr. Lawrence Bernard, the School Committee and the parents for their cooperation. I should also like to take this opportunity to thank the teachers and aides of the Loranger School for their interest and cooperation.

Respectfully submitted,
Mary Brady

LORANGER MEMORIAL SCHOOL STAFF

Mrs. Nathalie Bean	3	Mrs. Marlene Day	4
Mrs. Christine Beaudoin	3	Mrs. Rita LaPlante	4
Mrs. Hazel Armstrong	3	Mrs. Barbara Frost	4
Miss Jane Duhamel	3	Mrs. Patricia Hickey	4
		Mrs. Jessie Hemphill	5
		Mrs. Mary Ann Gagne	5
		Mrs. Jayne Flaherty	5
		Mr. John Regan	5
Resource Room		Miss Mary Scanlan	
Speech Therapist		Miss Donna Droggitis	
Music		Mrs. Alison Barr	
Art		Mrs. Karla Dowd	
Physical Education		Mr. Jack Trull	
Teacher Aides		Mrs. Faye Harding	
		Mrs. Patricia Plante	

OLD ORCHARD BEACH JUNIOR HIGH SCHOOL PRINCIPAL'S REPORT

The following is a report of the Old Orchard Beach Junior High School for the year beginning January 1, 1980 and ending December 31, 1980.

ENROLLMENT:

Grade 6	104
Grade 7	93
Grade 8	93
TOTAL	290

FACULTY:

GRADE:

SUBJECT:

Mr. Benjamin Grant	6	Math & Science
Mrs. Eleanor Smith	6	English & Reading
Mr. Raymond Scalabrini	6	Social Studies & Reading
Mrs. Sharon Smarc	6	Reading & Science
Mrs. Norma Wentworth	7	English & Reading
Mr. Donald Blodgett	7	Math & Reading
Mr. Louis Ladakakos	7	Social Studies
Mrs. Connie Regula	7	Science
Mrs. Jeanine Bartlett	8	English & Reading
Mr. Richard Cote	8	Social Studies & Reading
Mr. Ronald Regula	8	Math & Reading
Mr. Dale Wilson	8	Science
Mr. Keith Arnold		Industrial Arts
Mrs. Patricia Chapin		Home Economics
Mrs. Alison Barr		Music
Mr. David Berthiaume		Band
Mrs. Karla Dowd ? check		Art
Mrs. Kathy Foran		Resource Room
Mr. Ed Bogh		Learning Disabilities
Mrs. Jackie Tselikis		Nurse
Mr. Russell Frothingham		Physical Education
Miss Ann Alexander		Physical Education Ass't.
Miss Barbara McAllister		Teacher Associate
Mr. Steve Fregeau		Teacher Associate
Mrs. Muriel Fortier		Lunch Supervisor
Mrs. Natalie Picard		Secretary
Mr. Eugene Geaumont		Head Custodian

The Industrial Arts and Home Economics programs have been expanded so that, for the first time, sixth graders are exposed to these valuable courses.

The Gym floor was finally completed satisfactorily this fall and both the Junior High School and Loranger School use the gym for physical education and assemblies.

A Career Education Program was started by Kathy Foran with great success. Speakers representing many types of vocations are utilized. Field trips are also taken in conjunction with these vocations. Kathy is ably assisted by Don Blodgett and Pat Chapin.

I would like to thank the Trustees, members of the School Building Committee, School Committee, Supt. Lawrence Bernard, Dr. Betty Graves and the faculty for their efforts and cooperation throughout the school year.

Respectfully submitted,
Anthony Tsomides
Principal

OLD ORCHARD BEACH HIGH SCHOOL PRINCIPAL'S REPORT

The largest high school student body in many years entered the high school in the fall of 1980, as the new facility opened its doors for its first full year of operation. Three hundred and eighty-two students were greeted by new principal, Thomas Brady. An additional Math and English teachers were hired to meet the influx, allowing curriculum improvement in general English courses and the development of a two year Algebra I course geared specifically for students interested in technical and vocational schools. Several courses were eliminated from the curriculum, however, hopefully they will be reinstated in next year's program.

The high school special education program was significantly bolstered through a grant written by Margaret O'Neill and Patricia Magauida, bringing a teacher to work with emotionally troubled students, to the school. In addition, a work experience component was added to the program enabling students to develop work skills as part of their educational experience.

A great percentage of students took advantage of the opportunity to develop beyond the classroom through participation in extra-curricular activities ranging from music to athletics. Teams in field hockey, golf, and basketball went on to post season honors this year and two students, Christine Snow and Lisa Collins, placed as individuals in the State Winter Track Meet. Christine established a state record in winning first place honors in the 600 yard run. The high school Color Guard, the Maine Attraction, capped a highly successful season by finishing fifth in National Competition in Syracuse, New York, against a field of forty color guard units from all parts of the country. Thirty students spent three weeks working with the Portland Stage Company, as a result of the efforts of the Committee for Cultural Arts and Humanities, studying the rudiments of dramatics and theater. The Band also continued its busy schedule, including two hallway rallies in tribute to the field hockey team and the color guard. All in all, about two hundred and twenty-five different students participated in extra curricular activities during the school year.

I have been very pleased with the cooperation and support of the faculty and School Committee during my initial year in Old Orchard Beach. Student interest in the school is high and the potential is there to develop outstanding programs to meet the varied needs of our young people.

The class of 1980 was composed of sixty-nine graduates. The projected plans of these students are as follows:

Work force	36
4 yr. college	18
Voc./Tech. College	10
Nursing	1
U.S. Military	4

Respectfully submitted,
Thomas B. Brady

SCHOOL HEALTH SERVICES

Sports physicals are done in the Spring, Summer and Fall by our school physician, Dr. Candelore. Appropriate referrals are made to parents of any medical problems found. Kindergarten and third grade physicals are done in the Spring.

All students in grades K, 1, 3, 5, 7 and 9 are screened yearly for vision and hearing assessment and the appropriate referrals are made to parents of children who fail the re-testing.

An alcohol abuse and awareness program has been included in the science curriculum of 6th, 7th and 8th grade students. This is a program sponsored by the Maine Highway Safety Committee entitled AL-CO-HOL, and is part of a program from the Safety Research and Education Project at

Columbia University. This was very well received by the students and the teachers felt we are getting positive feedback from the classes.

The high school held an American Red Cross Bloodmobile in May of 1980 which was a worthwhile health project.

The Fall immunization update was completed on all students K-6. All students must be immunized according to State of Maine requirements before they are eligible for admission to school and all new students to the system must be checked and documentation provided by the parents. If the child is not properly immunized, arrangements must be made for him/her to have the proper immunizations. This is necessary to protect our children and our community from disease. The minimum requirements are: Three oral polio vaccines; three, Diphtheria/Tetanus/Pertussis; and Measles and German Measles.

Approximately 12-20 students per day are seen for various health related complaints. Appropriate referrals are made to families, physicians, social agencies, special education school services, etc. We have had many cases of influenza and Fifth's Disease (a viral infection) and were fortunate not to have any German Measles.

A Blood Pressure Clinic was held for employees and T.B. testing was done on all new employees to the system.

We obtained a \$1,200 dental health grant which has enabled me to begin a dental health unit, K-6.

In October, we obtained equipment from the Maine Lung Assoc. to show the dangers of smoking to our students. These machines tested the students normal body functions and demonstrated physiological changes to the body after smoking just one cigarette. The results showed a marked decline in performance after smoking (non-smokers did not smoke). This project was a reinforcer to our science program and deterrent to smoking.

Clinics for children, pre-school to eighteen are offered once every two months in O.O.B. at the Salvation Army, sponsored by York County Health Services. This is a low cost and easily accessible way of obtaining immunizations, physicals, and health education in our area.

Special programs and guest speakers are offered to our students on a variety of health related issues.

I would like to express my appreciation to Mr. Bernard, the School Committee, Dr. Graves, the building principals, teachers, parents and especially the students for making this a very worthwhile and pleasant experience.

Respectfully submitted,
Mrs. Jackie Tselikis, R.N.
School Nurse

**ANNUAL REPORT
OF THE POLICE DEPARTMENT - 1980**

1. ACTIVITIES/CALLS FOR SERVICE:	10,667
A. Complaints Investigated	
1. Felony	620
2. Misdemeanor	150
3. Property	136
4. Miscellaneous	9704
B. Persons Charged:	
1. Criminal	580
2. Traffic	656
3. Juveniles	159
C. Court Case Summary:	
1. Returnables	1126
2. Correspondence	225
3. Pleas	189
4. Trials	644
D. Dispositions:	
1. Dismissed	101
2. Filed	58
3. Failed to Appear	221
4. Continued	1309
5. Guilty	495
E. Accident Summary	
1. Personal Injury	67
2. Property Damage	210
3. Persons Involved	709
4. Property Damage Value	(estimate) \$259,228.00
5. Total Accidents	297

**OLD ORCHARD BEACH RESCUE UNIT, INC.
ANNUAL TREASURER'S REPORT
JANUARY 1, 1980 TO DECEMBER 31, 1980**

SUMMARY OF CASH BALANCE

EXHIBIT A

Beginning Cash - January 1, 1980

Petty Cash	\$ 11.38
Checking	1,087.50
Savings	<u>4,772.16</u>
 Total Beginning Cash	 \$5,871.04

Net Decrease in Cash - Exhibit B	<u>3,613.69</u>
Ending Cash - December 31, 1980	
Petty Cash	\$ 16.96
Checking	329.52
Savings	<u>1,910.87</u>
Total Ending Cash	<u><u>\$2,257.35</u></u>

SUMMARY OF RECEIPTS AND EXPENSES

EXHIBIT B

Receipts:

Billing	\$4,870.16
*Radios	223.40
Donations	600.00
Interest Income	160.96
Miscellaneous Income	<u>65.15</u>
	\$5,919.67

Expenses:

Office and Billing Supplies	\$1,392.18
Medical Supplies	377.98
Vehicle Maintenance	888.74
Building Improvements and Maintenance	1,059.91
Training	1,110.55
Copier Payments	1,137.06
Telephone	665.43
Outing and Children's Christmas Party	753.02
Donations, Flowers, Etc.	154.67
Bank Charges	94.82
Television for Station	199.00
*Radios	1,200.00
New Year Eve Dance - Expected Loss	<u>500.00</u>
	<u>9,533.36</u>

Excess of Expenses over Receipts

\$3,613.69

*Radios are 4-channel pocket scanners which are purchased for \$100.00 each and sold to Members for \$50.00 each. Radios are retained by members.

RESCUE RUNS REPORT

EXHIBIT C

Runs for 1980:

Rescue 100	832
Rescue 200	<u>137</u>
Total Runs	<u>969</u>

Run Breakdown by Chargeable Rate

Webber Hospital	497	@	\$15	=	\$ 7,455
Portland Hospitals	160	@	40	=	6,400
First Aid Only - No Transport	269	@	5	=	1,345
Other - Unfounded Calls, Stand By Call, Etc.	<u>43</u>		—		<u>—</u>
Total	<u>969</u>				<u>\$15,200</u>

Approximately 10% of the billing is estimated to be Non Collectable because of Non chargeable (Rescue Members Families, etc.) and Chronic Non-Payers.

Collection Percentages

Total Chargeable	\$15,200
Less: Estimated Uncollectable	<u>1,520</u>
Total	<u>\$13,680</u>

Collection Rate Percentage

$\$4,870.16^* - 13,680.00 = 35.6\%$

* Per Exhibit B

ANNUAL REPORT OF ASSESSOR - 1980

Records on file in the assessor's office for the year 1980 establish that taxes committed to Jerome G. Plante, Tax Collector, were in the amount of \$3,076,112.70. This amount to be raised by real and personal property taxes.

Total assessed valuation for 1980 amounted to \$113,920,100.00

Exempt property of veterans and veterans' widows	563,900.00
Exempt church property	3,027,300.00
Exempt State and Town property	16,412,700.00
Other properties exempt by State Statutes	<u>341,700.00</u>
Total exempt properties	\$20,345,600.00

The net pickup in valuation for 1980 amounted to \$2,768,100.00.

Losses for the year 1980 amounted to \$165,000.00 due to fires and demolition.

Respectfully submitted,
Bernard W. Emery
Certified Me. Assessor

BOARD OF REGISTRATION TOWN REPORT 1980

The Board members were swamped with work, as were all the other election officials all over these United States. The campaigns of all candidates, from President to Town Officials were fast and furious. Our office was always busy with referenda, petitions, registrations, updating the list, etc.

Bills were presented to the legislature to improve, and provide changes to facilitate boards of registration to perform their duties proficiently, but, unfortunately, most of these bills did not pass enactment. To members who are aware of the difficulties that registration on election day represents, we hope next year will bring a new bill that will pass.

The three members were: Aline Fontaine, Chairperson
Nancy Barbano
Norma Baker

1980 STATISTICS:

Registrations	1008	
Enrollments	375	Democrats
	137	Republicans
Change of Enrollments	7	
Change of Name or Address	317	
Deletes - Moved out of town	315	
- deceased	66	

Respectfully submitted,
Aline Fontaine, Chairperson
Board of Voter Registration

DIRECTOR OF CIVIL EMERGENCY PREPAREDNESS ANNUAL REPORT 1980

1980 was marred by two civil disturbances and a late October storm. With the experience gained during the disturbances, plans have been made and preparations undertaken to prevent or minimize any reoccurrence. A truck has been obtained at no cost and it will be placed in use for crowd control in 1981.

A late October storm caused severe damage to the traps of several townsmen who lobster in Saco Bay. S.B.A. loans have been made available for those who qualify.

C.E.P. has also obtained a DUKW for use in coastal search and rescue. This vehicle will be of great service when the Pier is extended. It will also facilitate evacuation in our low lying areas in the event of flooding.

The director attended many workshops, County meetings, and participated in two exercises staged by outside C.E.P. agencies.

For 1981, it is planned that the Town should become eligible for some State and Federal funding by meeting the requirements set by the State and Federal Governments. Most of these requirements have been met in 1980. The director will also complete the requirements to become a Radiological Officer for the Town.

The few remaining requirements to become eligible for State and Federal funding, in part, have been under discussion and will, hopefully, be resolved early in 1981.

Respectfully,
Capt. Russell E. Shaw
Director

ANNUAL REPORT OF OLD ORCHARD BEACH HISTORICAL SOCIETY, INC.

The year of 1980 proved to be a very beneficial one for the Old Orchard Beach Historical Society. We acquired many new members, and at the high cost of living, we were still able to keep our yearly dues at \$1.00 per person.

Our current inventory includes many new artifacts, documents, old pictures, and memorabilia, with many new items being added regularly.

Our 1980 program included the following events:

- JANUARY:** Time Capsule - the 1970's in Old Orchard Beach.
- FEBRUARY:** Talk by Mr. William Donahue.
- MARCH:** Citizen of the Year Award.
Our recipient of the year was Miss Helen Marshall, long time teacher and principal of our school system.
- APRIL:** Fashion show at Harmon Memorial, modeling newly acquired antique fashions.
- MAY:** Trip to Trolley Museum at Kennebunkport, Maine.
- JUNE:** Outing to Trolley Museum at Kennebunkport, Maine.
- JULY:** Society open for summer with full-time curator on hand for helpful research and answering all questions on Old Orchard Beach history. Doors open Tuesday through Saturday, 1:00 - 4:00 p.m.
- AUGUST:** Large display of the Old Orchard Beach Pier.
Pictures, postcards, etc.
- OCTOBER:** Annual election of officers.
- DECEMBER:** Annual Christmas Party (old fashioned) for children.

In conclusion to the above programs, the attic area of the Harmon House has been cleared for display of many antique fashions that we have. Also, a new electrical system has been completed throughout the building, with the addition of new outside service, circuit breaker panel, plus new outlets and switches.

Respectfully for the Society,
Daniel E. Blaney
President

OLD ORCHARD BEACH HISTORICAL SOCIETY TREASURER'S REPORT

BUILDING FUND

Bank Balance, Sept. 30, 1979 (S. & B. Savings Inst. #105636)	\$ 108.63
Bank Interest	\$ 6.12
No other receipt or disbursement	
Bank Balance, Oct. 18, 1980	<u>\$ 114.75</u>

GENERAL FUND

Bank Balance, Oct. 3, 1979 (also Sept. 30, 1979) #101885 \$ 992.88

Receipts

Harmon Trust Fund (\$458.85 + \$591.60)	\$1,050.45	
Members Dues	39.00	
Donations and Cards sold	6.15	
Federal Book Project donations (A)	150.00	
Bank Interest on General Fund	35.67	
Petty cash (donations)	<u>2.25</u>	<u>1,283.52</u>

TOTAL \$2,276.40

Disbursement

	(Supplier and purpose)		
Roy & Perreault	750.6 gallons and cleaning	\$ 768.35	
Biddeford & Saco Water Co.	water	54.45	
N. E. Telephone Co.	alarm service (B)	166.11	
Central Maine Power Co.	electricity	210.23	
J. White	carpentry	220.18	
Mrs. Litwinetz	camera and film	113.18	
Miss Turnbull	Book project	100.00	
Federal Book Project	donations refunded (A)	150.00	
Miss Cleaves, curator	(partial payment) (B)	200.00	
St. John's Church & J. Emery	Xmas. party exp.	90.47	
Mrs. Michaud, secretary	postage	44.20	
Miss Fife	speaker	20.00	
Maine League of Hist. Soc. & Mus.	membership	15.00	
Girard Plumbing	plumbing	12.00	
M. E. Hill Co.	insurance	50.00	
Miss Whitman, treasurer	postage & check fees	7.00	
Mrs. Emery	office & exhibit supplies	<u>9.57</u>	<u>\$2,230.74</u>

TOTAL DISBURSEMENTS \$2,230.74

General Fund Bank Balance on hand Oct. 18, 1980	43.41
Petty cash on hand, Oct. 17, 1980	<u>2.25</u>

TOTAL \$2,276.40

Notes: -

- (A) - Off-setting entries.
- (B) - Reimbursable by the 1980 Town appropriation. Received Feb. 28, 1981.

REPORT OF THE LIBRARY TREASURER 1980

RECEIPTS:

In Checking Account, January 1980, Canal Bank . . .	\$ 896.36
Town Appropriation	22,960.00
State Direct Aid Stipend	740.00
Fines, Reservations & Post Cards	791.65
Gifts, Book Sales, Books Lost	390.83
	\$25,778.84

BORROWED FROM SAVINGS ACCOUNT #33808 to operate when Town Money unavailable	5,500.00
MONEY AVAILABLE	\$31,278.84

DISBURSEMENTS:

Payroll (8 employed)	\$18,349.37
Taxes (Federal F.I.C.A. & State Unemployment)	1,803.37
	20,152.74
Books	3,022.59
Magazines	494.35
	3,516.94
Electricity	1,616.35
Oil (with cleaning & repairs)	1,706.40
Telephone	193.66
Water	106.56
	3,622.97
Repairs	
The Welch Stencil Co., Portland—Library Seal	19.50
C. D. Mooers Co.—Plumbing	16.00
York County Electric—Furnace Motor	95.95
	131.45
Improvements	
Van Psomiades—Combination Window	30.00
C. D. Mooers Co.—New Toilet Seat	24.00
Casco Country Store—Electric Fan	21.99
Whitten's Greenhouse—Outside Flowers	13.50
Casco Country Store—2 Christmas Poinsettia Plants	7.98
	97.47
Supplies	
Librarian & Staff	207.70
Janitorial	342.02
Shorey's & York County Electric—Light Bulbs	264.31
	814.03
Miscellaneous	
State Filing Fee	5.00
Maine Library Association	5.00
Safe Deposit Box	6.00
Treasurer's Supplies	30.00
Librarian Supplies (Petty Cash)	50.00
Library Convention @ Portland for 2 people	54.90
Montrose E. Hill Co., Inc.—Glass Insurance	339.00
for 1980 & also billing for 1981	347.00
	836.90
TOTAL	\$29,172.50

Money Repaid to Savings Account #33808 2,000.00
 \$31,172.50

In Checking Account, Canal Bank 106.34
 \$31,278.84

MONEY BORROWED FROM SAVINGS ACCOUNT
 not replaced 3,500.00
 \$34,778.84

OVERDRAFT of \$ 3,500.00

Library Building Fund, Canal Bank #32-4187..... \$ 147.15
 Saco & Biddeford Savings Inst. #33808 10,030.47
 3 U.S. Savings Bonds 3,000.00
 \$13,177.62

Special Fund, Saco & Biddeford Savings Inst. #103978..... 284.43

George Podas Book Fund #1043061,191.39

Adelbert M. Jakeman, Jr.
Treasurer

ANNUAL REPORT OF LIBRARIAN 1980

Books added by purchase

Adult Fiction	226
Adult Non-Fiction	137
Juvenile Fiction	109
Juvenile Non-Fiction	<u>23</u>
	485

Books added by gift

Adult Fiction	51
Adult Non-Fiction	91
Juvenile Fiction	32
Juvenile Non-Fiction	<u>10</u>
	184

Circulation

Adult Fiction	13,665
Adult Non-Fiction	2,888
Juvenile Fiction	2,896
Juvenile Non-Fiction	727
Periodicals	1,640
Records	<u>77</u>
	21,892

Total number of books, Dec. 31, 1979	16,746
Total number of books added in 1980	679
Total number of books lost or discarded	146
Total number of books, Dec. 31, 1980	17,097

Respectfully submitted,
Norma Jean Girard
Librarian

LIBRARY HISTORY

The first library and reading room was opened in 1890 at Willard Hall. It was open to the public on Saturday afternoon and evening. There were about 50 books, a number of newspapers and magazines available.

Through the insistence of Mrs. Lizzie Googins and the Old Orchard Club, a regular reading room and library was established for the town. The club sponsored a series of lectures at Porter Hall (Seagate Hotel) to raise funds to open the library. Mr. Porter donated the use of a room if the club would pay for the heat and any necessary expenses.

On February 9, 1898, Mr. A. O. French opened the doors of the Old Orchard Beach Free Public Library. the library remained at Porter Hall until the Town Hall was finished in 1900.

Mr. Frank Libby donated to the town a parcel of land and money to build a library in memory of his wife, Edith Belle Libby. The land was not centrally located, so the town selectmen made a piece of town property on Staples Street available for the new library.

The Edith Belle Libby Memorial Library was opened on February 16, 1956. there were 8,000 books available and a circulation of 15,000.

Today, we are growing with the town. There are 17,000 books, 325 records and 63 magazines and newspapers. Our circulation is 24,500 and we have 6,800 members. We have interlibrary loan from Portland for research books. We also receive large print books from the State Library. Every month we also loan 100 books to the Ocean Pines Library.

Many of the townspeople have donated their unwanted books to us so that we could add new books or replace our old worn copies. They have helped us with donations so that we could buy many more new books. To these people, many, many thanks.

ANNUAL REPORT YORK COUNTY COMMUNITY ACTION CORP.

Subject: Expenditures for fuel 1980 - 1981

Town of Old Orchard

No. of applications taken 572.

No. Served 418.

Expenditures \$147,554.00 based on average \$353.00 per household.

Lucille M. Simpson
Fuel Director

UNPAID REAL ESTATE TAXES FOR THE TAX YEAR OF 1980 AS OF DECEMBER 31, 1980

Adamec, William, Jr. Heirs	\$ 20.25		Bouffard, Lionel A. & Lorraine P.	1,360.45	Bal.
Adams, Ralph L. & Cynthia	20.25		Boulanger, Maire L.	20.25	
Algie, Alan E. et al	538.55	Bal.	Boyne, Alicia M.	140.40	
Allen, Kenneth R.	168.75		Boynton, Robert A. & Pauline	1,053.00	
Allen, Kenneth R. & Jeannie C.	228.15		Brady, Judith	525.15	
Allen, Kenneth R. 2/3 Int. & O'Rourke, Sylvia 1/3	8.10		Braley, Glen M.	427.95	
Andrade, Joseph B. & Arthur J.	1.71	Bal.	Brennan, Vincent	1,503.90	
Andrews, Donald R. & Terry A	272.67	Bal.	Briggs, Chester & Joan	1,863.00	
Andrews, Harold G. & Theresa M.	402.30		Briggs, Chester & Joan	959.85	
Andrews, Norman L. & Shirley J.	850.50		Briton, Mildred E.	425.25	
Asher, W. Norman & Pearl E.	104.00	Bal.	Brousseau, Suzanne & Ernest A.	1,062.45	
Audie, Jeanne	631.80		Brown, Ann	25.53	Bal.
Austin, Joan G. Trustee	12.81	Bal.	Brown, Richard B. & Judith A.	608.85	
			Busque, Lawrence J.	648.00	
Badone, Robert & Katherine	318.60				
Baillargeon, Maurice & Germaine F.	718.20		Caldwell, Bernard W. & Amelia Heirs	20.25	
Barbano, Daniel & Nancy	1,000.35		Cantara, Laurette	344.25	
Barstow, C. Jackson & Carolyn B.	815.40		Caouette, Claude N. & Harriet F.	733.05	
Bates, Larry & Carol	439.13	Bal.	Caris, Mary, & Lemos, Everdeke F.	30.53	Bal.
Battle, John & Carmel	326.70		Carlson, David & Paula	514.35	
Bayley, Fred W. & Kathleen	6.85	Bal.	Carman, Anne L.	20.25	
Bean, Leon F. & Mary A.	399.60		Cashman, Francis W. & Edna M.	2,390.85	
Beauregard, Gerald L. & Isabel	607.50		Cashman, Francis & Edna Mae	1,359.45	
Bedell, Ormond W. & Patricia	1,495.80		Cashman, Francis W. & Edna Mae	363.15	
Belair, Rita Y. & Mullany, Desmond M.	654.75		Caumartin, Jean	10.37	Bal.
Belanger & Caron, Inc.	151.20		CDP, Inc.	2,316.60	
Belanger & Caron, Inc.	144.45		CDP, Inc.	766.80	
Bell, Michael John	618.30		CDP, Inc.	12,780.45	
Belmonte, Evelyn, Barabra Ann & Joseph	20.25		Clark, Catherine & Jo Ellen	421.20	
Benway, Lois	275.09	Bal.	Clark, Dolores I.	1,429.65	
Berkoudt, Clark A. & Ruth R.	13.79	Bal.	Clark, John H.	479.25	
Berlin, Marilyn	611.00	Bal.	Clark, Margaret V.	73.85	Bal.
Berry, Dwight W. & Margaret M.	484.65		Cloutier, Doris C.	60.75	
Bietry, Raymond E.	20.25		Cloutier, Doris C.	1,680.75	
Billings, Hazel B.	59.40		Cloutier, Fernand L.	7,315.84	Bal.
Billings, Hazel B.	1,123.20		Coe, George & Doris	1,158.30	
Bird, John Russell	97.20		Cokkinias, George P.	4.05	
Blow, Bruce & Della N.	268.65		Cole, Phillip W. Heirs	194.40	
Blow, Dale & Annette	1,720.82	Bal.	Connor, John	20.25	
Blow, Dale & Wormwood, Collins	164.70		Conway, Mary E.	519.31	Bal.
Blow, Marlene	664.84	Bal.	Coreau, Ed. & Priscilla R.	392.85	
Blow, Robert D., Jr.	334.80		Cormiea, Leo W., Sr. & Cynthia M.	645.30	
Bolduc, Theodore & Carole B.	779.70	Bal.	Cott, Robert E.	467.10	
Bonang, Raymond P. & Eleanore C.	21.43	Bal.	Cretaro, Carmen C. & Doris E.	484.65	
Bonin, Therese	20.25		Critchley, Harry & Lillian	540.00	

Crosby, Harold E.	282.15		Gilpatrick Insurance Agency, Inc.	523.80	
Crowley, James P.	730.35		Guardian Credit Corp.	37.62	Bal.
Crowley, Lillian R.	7.95	Bal.	Girard, Dennis	112.05	
Cunningham, Gary C. & Gilberta	111.60	Bal.	Girard, Dennis	83.70	
Cunningham, Ralph & Laura	1.10	Bal.	Girard, Dennis	117.45	
Curtis, Barry & Claire Y.	679.05		Girard, Dennis	117.45	
Cushing, Herbert & Priscilla Ann	562.95		Girard, Dennis	35.10	
Cushing, Herbert W. & Priscilla Ann	10.74	Bal.	Girard, Dennis	108.00	
Cyr, Carl A. & Maureen N.	724.95		Girard, Dennis	1,404.00	
Cyr, Robert G.	72.90		Girard, James & Pauline	945.00	
Dancoes, Denis C. J.	1,036.80		Girard, Richard F., Sr. & E. Diane	591.30	
Davis, Glenn & Diane	1,543.05		Girard, Robert S. & Norma Jean	891.00	
Days Village, Inc.	2,417.85		Gobeil, Gerard E. & Lauree	56.70	
Defiantis, Helen	8.32	Bal.	Goding, Terry & Gilman, Debra	855.90	
Dentinger, John C. & Carol Rae	20.25		Goudouros, Nicholas & Mary	741.15	
Depot Lobster Bake, Inc. c/o Donald Zahares	48.60		Gratton, Joseph R. P. & Patricia	781.65	
Desjardins, Joseph H. L. & Janalie	291.60		Gray, David W.	20.25	
Dikeman, James E. & Joyce J.	676.35		Gregoire, Donald & Claudette L.	334.70	Bal.
Dikeman, James E. & Joyce J.	1,291.95		Guarino, Daniel A.	973.35	
Divergilio, Frank & Angelina	268.80	Bal.	Guarino, Jos. P.	260.55	
Doherty, Janet C.	524.88	Bal.	Guarino, Jos. P. & Sirhakis, Patricia	200.70	
Dolan, Mary A.	356.93	Bal.	Guay, Camille, & Bell, Robert	587.25	
Donnellon, Cornelia S. & Samuel, Jr.	338.19	Bal.	Guerette & Marcoux, Inc.	40.50	
Doucette, Raymond	546.75		Guerette & Marcoux Realty, Inc.	623.70	
Douglass, Barbara, Charles A. & Nettie B.	20.25		Guerette & Marcoux Realty, Inc.	1,632.15	
Douglass, Barbara, Charles A. & Nettie B.	20.25		Guerette & Marcoux Realty, Inc.	20.25	
Douglass, Barbara, Charles A. & Nettie B.	20.25		Guerette & Marcoux Realty, Inc.	1,020.60	
Downey, James Heirs	367.20		Guerette & Marcoux Realty, Inc.	20.25	
Drew, Franklin D. & Ruth	20.25		Guerette & Marcoux Realty, Inc.	20.25	
Droggitis, Archie	1,372.95		Guerette & Marcoux Realty, Inc.	78.30	
Dube, Renald & Dorothea D.	390.15		Guerette & Marcoux Realty, Inc.	79.65	
Dube, Wayne R. & Robin L.	487.35		Guerette & Marcoux Realty, Inc.	74.25	
Dubins, Sylvia & Sandler, L. Heirs	959.85		Guerette & Marcoux Realty, Inc.	72.90	
Duhamel, Bonnie L.	195.25	Bal.	Guerette & Marcoux Realty, Inc.	20.25	
Dunphy, Ralph, Jr. & Martene	595.35		Guerette & Marcoux Realty, Inc.	20.25	
Dunphy Realty Corp.	453.60		Guerette & Marcoux Realty, Inc.	20.25	
Dunphy Realty Corp.	585.90		Guerette & Marcoux Realty, Inc.	40.50	
Dunphy Realty Corp.	290.25		Guerette & Marcoux Realty, Inc.	20.25	
Dunkerly, Elizabeth A.	569.70		Guerette & Marcoux Realty, Inc.	20.25	
Dunkerly, Virginia	4.15	Bal.	Guerette & Marcoux Realty, Inc.	20.25	
Ellery, Raymond & Caroline	621.00		Guerette & Marcoux Realty, Inc.	20.25	
Emmons, Phyllis	439.96	Bal.	Guerette & Marcoux Realty, Inc.	21.60	
Eunson, Francis F.	661.50		Guerette & Marcoux Realty, Inc.	20.25	
Eunson, Francis F.	128.25		Guerette & Marcoux Realty, Inc.	113.40	
Fairbrother, Charles, Sr. & Ruth	402.30		Guerette, Norman	20.25	
Fenton, Daniel	1,945.35		Guerette, Norman	40.50	
Fenton, David J. & Princess L.	1.03	Bal.	Guerette, Norman	74.25	
Fenton, Florence F. Heirs	2,519.10		Guerette, Norman & Cecile	1,372.95	
Ferrante, Anthony J. & Mary	353.70		Guerette, Norman & Cecile B.	491.40	
Fields, Ernest L. & Donna M.	448.20		Guerin, Arthur, Jr. & Jeanne	4,313.25	
Foden, Helen	20.25		Hackett, Terrance	25.20	Bal.
Folsom, Neil	818.10		Hansen, Bruce & Cindy	1,039.50	
Fortier, Andre R. & Elaine R.	591.30		Hanson, Roger P. & Arlene M.	819.45	
Foss, Thomas, Jr.	770.85		Harding, Clayton C. & Faye	573.75	
Frechette, Josp. M. A. & Dolores J.	594.00		Harding, Faye	405.00	
Fredette, Paul R. & Rita O.	86.40		Hayes, Edward S. & Reina E. & Iva F. Gould	263.25	
Friend, Albert G.	22.60	Bal.	Hayford, Raymond	745.20	
Frizzle, Wm. A. & Dorothy L.	448.20		Hebert, Conrad & Joanne M.	598.05	
Gagne, Donald E. & Donna A.	10.35	Bal.	Henry, Everett & Jeannette M.	469.80	
Gaiewski, Ronald & Helen	20.25		Hirshon, Stephen	538.65	
Gardiner, John & Susan	720.90		Hirst, Irving	11,542.50	
Garlneau, Richard E. & Sarah I.	560.25		Hirst, Irving R.	136.35	
Garon, Guy Jules & Katherine M.	1,413.45		Hirst, Irving R.	199.80	
Garon, Juliette M.	546.75		Hirst, Irving R.	83.70	
Geaumont, Eugene A. & Linda C.	386.10		Hirst, Irving R.	33.75	
Gendron, Monique	1.52	Bal.	Hirst, Irving R.	14.85	
Gerry, Clyde A.	288.90		Hirst, Irving R.	13.50	
Gibson, Marshall III	20.25		Hirst, Irving R.	97.20	
Giddings, Harvey L., Jr. & Rita M.	4.50	Bal.	Hogan, George W., Sr. & Faith	375.13	Bal.
Gilbert, Stillman & Barbara	554.85		Holland, William G. & Rita M.	537.30	
Gilbert, Wayne & Shirley	387.45		Hollingworth, Wayne A.	974.70	

Horne, Mark K. & Helen L.	109.30	Bal.	Merrill, Jeffrey D. & Lenora B.	291.36	Bal.
Huff, Amasa A. & Zylphia G.	20.25		Messana, Agostino & Antonia	72.90	
Ingalls, Don S.	469.80		Mishou, Harry	581.85	
Ingalls, Violet M. & Donald S.	473.85		Mitch, Eugene R. & Sylvia	974.70	
Iuliano, Anthony	2.93	Bal.	Monks, Steven & Kim	1,032.70	
Jacques, Marc R. & Barbara	179.25	Bal.	Moody, Ann B.	1,019.25	
Jalbert, Patricia Clarke	170.10		Morgan, Warren G.	100.00	Bal.
Janson, Raymond & Linda A.	818.10		Morris, Marlin	808.94	Bal.
Jenkins, Robert F. & Alice W.	322.35	Bal.	Morrison, Joseph L. & Joan	432.00	
Johnson, Forrest H., Jr. & Gertrude D.	20.25		Morse, Faye M.	2,548.80	
Johnson, Patricia A.	373.95		Morsey, Teddy & Mary	1,465.95	Bal.
Kaczmariski, Frank	595.35		Moutsatsos, Betty	783.00	
Kadlec, Ann R.	479.25		Moutsatsos, Betty	510.30	
Kadlec, Ann R.	542.70		Moutsatsos, Betty	680.40	
Kelley, Caswell J. & Ruth A.	396.90		Moutsatsos, Thomas & Linda	680.40	
Kelley, Robert J. & Nancy L.	1,082.16	Bal.	Mrowka, Ed. J., Sr. & Madeline	5,076.00	
Kelly, William F. & Susan T.	1.53	Bal.	Mrowka, Edmund J., Jr. & Sharon Ann	330.75	
Kimball, Claire M.	11.85	Bal.	Mulderig, Ed. F. & Madeline T.	606.15	
King, Patricia A.	749.25		Murphy, Catherine T. Heirs	263.25	
Kiskiras, Charles & John	567.00		Murphy, Elmer & Agnes	125.95	Bal.
Kiskiras, John & Charles	587.25		McNally, William J. & Rose	522.02	Bal.
Labbe, Catherine	611.55	Bal.	Nadeau, Jacqueline F.	28.81	Bal.
Laberge, Richard J. & Maureen	10.68	Bal.	Nason, William T.	824.85	
Lacourse, Arthur D. & Carol Ann	398.25		Neault, Maurice & Helen	487.35	
Lacroix, David	21.50	Bal.	Neault, Norman N.	423.90	
Ladakakos, John et al	2,280.15		Nieuwland, Elizabeth A.	1.14	Bal.
Lamontagne, Paul & Therese	313.20		Norton, Leslie E. & Ruby	280.38	Bal.
Lane, Carl B. & Ann T.	1,165.05		Oakes, William F. & Katherleen A.	687.15	
Lane, Carl E. & Ann T.	1,208.25		Old Orchard House, Inc.	3,279.15	
Lapointe, Robert & Rita	857.25		Old Orchard Ocean Pier Co.	5,746.95	
Lariviere, Nancy	368.55		Ostopoulos, Lula	1,071.90	
Larochelle, Leo & Adrienne	7,703.10		Ouellette, Robert P.	801.90	
Larochelle, Leo & Adrienne	955.80		Panagakos, Nicholas	650.70	
Larochelle, Leo & Adrienne	144.45		Pelchat, Robert H. & Beverley	637.20	
Larochelle, Leo & Adrienne	179.55		Pelletier, Lionel & Linda	20.25	
Larochelle, Leo & Adrienne	402.30		Petit, Cathy Duffy & Herbert H. Sawyer	1,377.00	
Larochelle, Leo F. & Adrienne A.	365.85		Petit, Leo Paul	681.75	
Larochelle, Leo F. & Adrienne A.	1,371.60		Petrin, Robert L.	376.65	
Larson, Eric V. & Susan & Frank & Helen Gwaltney	289.19	Bal.	Pettey, Norman A. & Pearl	400.00	Bal.
Laszakovits, Richard & Mathilda R.	503.55		Pettingale, James T. & Nilda	472.50	
Lausier, Roger G. & Carmen P.	1,182.60		Philbrook, Dolores B. & David	157.95	
Leblanc, Arthur C. & Barbara L.	421.20		Phillips, Robert H. & Muriel	723.60	
Leblanc, Louise	21.81	Bal.	Pickell, Marilyn	20.25	
Lebreton, Donald J. & Alys A.	151.46	Bal.	Pioneer Dev., Inc.	751.95	
Lee, Thomas R., Jr. & Kathleen	591.20	Bal.	Pioneer Dev., Inc.	141.75	
Lemos, Antone	569.70		Pioneer Dev., Inc.	445.50	
Letourneau, Paul A., Jr.	319.84	Bal.	Plavnick, Barnett & Winifred A.	1,470.15	
Letourneau, Rene & Dorothy et al	874.00		Plessis, Robert & Theresa	4.80	Bal.
Levecque, Philip & Catherine	567.00		Plourde, Laurier	430.65	
Leveris, Arthur J. & Alice M.	1,220.40		Pottle, George W. Heirs	40.50	
Lisanti, Dominick R. & Sylvia E.	20.25		Potvin, Richard P. & Doris C.	1,287.90	
Loiselle, Doris	229.50		Potvin, Richard R. & Dorothy M.	371.25	
London, Bruce W. & Emily J.	22.96	Bal.	Potvin, Robert J. & Rona N.	2,153.25	
Lorden, Nahdia	523.80		Pratt, Donald A. & Elaine	918.00	
Lovecky, Craig & Monica	742.32	Bal.	Presby, Joseph W., Sr. & Rita	357.75	
Low, Stanley H.	567.00		Price, Lawrence & Gloria	311.85	
Lund, Lawrence L. & Patricia A.	373.95		Price, Lawrence & Gloria C.	28.56	Bal.
MacDonald, Hugh & Rita	526.50		Proulx, Alfred L. & Paulette	333.45	
MacKiernan, Darrell I.	179.55		Queally, Christopher A. & Marg. R.	803.25	
MacKiernan, Darrell I.	24.30		Quimby, Peter L.	437.40	
Maloney, Antoinette	664.20		Reilly, George D. & Margaret A.	20.25	
Mandrus, George & Kristine	20.35	Bal.	Reynolds, Rev. Ralph W. & Freida B.	259.95	Bal.
Marin, Marie Rose & Lillian	46.60	Bal.	Ricker, Geraldine M.	138.64	Bal.
Marshall, Bruce & Angela J. Oakwood	1.13	Bal.	Rizzo, Lorraine	26.29	Bal.
Marshall, William	585.60		Roberts, Clarence L. & Savannah P.	1,879.20	
Martel, Albert T. & Shirley A.	688.50		Roberts, Clifton E. & Evelyn	184.95	
Martin, John C. & Joan M.	342.90		Roy, Donald R. & Donna	5.75	Bal.
Maynard, Donald W. & Betty L.	384.75		Sands, David E. & Rebecca J.	40.50	
Merrill, Blaine	299.70		Sargent, C. Edward & Phyllis	472.50	

Sargent, Roger D.	402.30		Weinstein, Beatrice S.	1,606.50	
Savoy, Real L., Jr. & Jane A.	388.80		Weinstein, Beatrice S.	1,629.45	
Sawyer, David & Patricia	484.65		Weinstein, Beatrice S.	2,123.55	
Semo, Gerard E. & Yvonne	865.35		Weinstein, Beatrice S.	1,741.50	
Servadio, Audrey	5,343.30		Weinstein, Eber, Alan, Neal, King & Beatrice	1,526.85	
Servadio, Matthew A. & Audrey P.	1,605.15		Weinstein, Eber, Stanley, Alan, Neal & King	997.65	
Shapiro, Brenda B. & Robert I & Dubin, Seth & Dorothy	2,509.65		Weir, James S. & Mildred	15.00	
Shaw, Richard M.	638.55		West, Thomas S. & Elizabeth	884.25	
Shea, Walter Heirs	409.05		Westcott, Bryce R. & Jean M.	905.85	
Shedden, Gerald & Annabelle	20.25		White, Daniel	436.05	
Shuster, F. Stewart & Margery S.	340.78	Bal.	White, Percy R., Jr. & Carlene H.	418.50	
Silver, David & Lois G.	29.03	Bal.	Williams, James & Ann W.	20.25	
Skinsacos, Helen	801.90		Wilson, Ruth R.	700.65	
Skinsacos, Peter	2,412.45		Woolf, William & Lee	1,734.75	
Small, Ralph & Constance	735.75		York, Donald J. & Elizabeth	830.25	
Smith, Larry G. & Audrey E.	959.85		York Cumberland Housing Dev. Corp.	18.78	Bal.
Smith, Lee H. & Cora Jean Snow Smith	2,100.60		Zagorianakos, William S.	21.60	
Smith, Marie	475.20		Zahares, Donald & Alcide	3,435.45	
Smith, Robert B. & Margaret C.	1,119.15				
Smith, Thomas & Sarah	565.65				
Snow, Georgette & Mark	774.15	Bal.			
Snow, Michael	227.76	Bal.			
St. Hilaire, Armand & Doris	697.95				
St. Hilaire, Paul A. & Carolyn	596.70				
St. Laurent, Robert	1,221.75				
St. Laurent, Robert D.	2,293.65				
St. Laurent, Robert D.	648.00				
Sterling, Robert	500.15	Bal.			
Stewart, Gladys K. Heirs	287.55	Bal.			
Stewart, Gladys K. Heirs	128.25				
Stewart, Sophia C.	637.20				
Strout, Richard A., Sr. & Beulah J.	351.00				
Stuart, Clark & Diana	57.40	Bal.			
Sullivan, Thomas P. & Barbara A.	677.70				
Sunrise Construction Co.	3.12	Bal.			
Swetson, Fred G. & Muriel	20.25				
Sylvestre, Raymond D. & Muriel C.	1.66	Bal.			
Talbot, Leonard F. & Aletta	1,005.75				
Tate, Iona E.	85.05	Bal.			
Thompson, Jolene & Richard	643.95				
Thompson, Patricia & Harry	418.50				
Thorne, Rosemary	1,227.15				
Tousignant, Roger A. & Mary	2,434.84	Bal.			
Townsend, Carl J. & Mildred	436.05				
Townsend, Philip & Barbara	12.15				
Townsend, Philip & Barbara	899.10				
Townsend, Philip & Barbara	102.60				
Townsend, Ted C. & Elaine	604.80				
Tracy, Donald S. & Constance P.	562.95				
Tscherne, Christina B.	20.25				
Turner, Howard & Annette	310.50				
Turrentine, Gertrude	178.20				
Utman, Robert T. & Barbara M	525.15				
Valentino, Linda	120.15				
Valentino, Linda	98.55				
Vallee, Pierre D. & Marie G.	2,920.05				
Vallee, Pierre D. & Marie G.	2,199.15				
Valliere, John D. & Geraldine	360.45				
Violette, Aime Ed. & Alfreda Y.	432.00				
Vire, Louis P. & Noella	745.20				
Vlahakos, Catherine & Harry	130.95				
Vlahakos, Harry & Patricia	1,113.75				
Walsh, Norman S.	427.95				
Walz, George F. & Sonya	488.70				
Warner, Oscar	20.25				
Watson, Lawrence	1,019.25				
Weinstein, Beatrice et al	895.05				
Weinstein, Beatrice et al	372.60				
Weinstein, Beatrice S.	1,256.85				

UNPAID MOBILE HOME REAL ESTATE TAXES FOR THE YEAR 1980 AS OF DECEMBER 31, 1980

Bedard, Raymond	\$ 114.75		Lebo, John C.	120.15	
Bedell, Ormand	267.30		Levesque, Joan	120.15	
Blenk, Michael	114.75		Lude, Carl Michael	116.10	
Bouffard, Eva	76.95		Mack, Daniel	162.00	
Boutin, Dwight	98.55		MacLeod, Janice	152.55	
Britt, Karen	237.60		Martin, Juliette	151.20	
Bryant, Donna L.	145.80		Milligan, Edgar	148.50	
Burr, Richard	12.84	Bal.	Mitchell, Carl	95.85	
Carpenter, Norman	85.05		Moreau, Harold	139.05	
Clark, Richard	114.75		Morse, Edward	75.60	
Connor, Bernard	135.00		McCallum, Michael	244.35	
Cookson, George	25.79	Bal.	McDonald, Paul & Donna	272.70	
Corliss, John & Diane	151.20		McDonough, Jessie	97.20	
Cousins, Frank	33.75		Oates, Patricia	102.60	
Cousins, Gary	8.45	Bal.	Ouellette, Marie	126.90	
Cummings, Charles	121.50		Paradis, Kenneth	98.55	
Daigle, Thelma	108.00		Parnham, William & Mildreth	3.20	Bal.
Demmons, William	8.11	Bal.	Peare, Walter	117.45	
Desrosiers, Roland	109.35		Rabisaukas, Alfred	209.25	
Didonato, Dennis	35.55		Raftice, Richard	128.25	
Doyon, George & Leach, Thelma	139.05		Robinson, Sheila	137.70	
Fournier, Adrian	155.63	Bal.	Rodgers, William R. & Nancy M.	170.10	
Gagne, James	167.40		Ruel, Diane	71.55	
Gagnon, Lucienne	82.35		Sargent, Harold	170.10	
Gavett, Anne	159.30		Saucier, Michael	125.55	
Gorham, Newton, Sr. & Myrtle	117.45		Schildroth, Christopher & Elaine	94.50	
Gower, Richard	117.45		Senter, Robert	117.45	
Gray, Malcolm	109.35		Shorey, Raymond	1.38	Bal.
Green, David	3.92	Bal.	Smith, Russell	220.05	
Hall, H. R.	153.90		Soule, Dale	299.70	
Hebert, Gerard	145.80		Sparks, Gerald, Jr. & Wone, Donna	66.15	
Hersom, Albert, Sr.	90.45		St. Jean, James	3.15	Bal.
Howes, Albert	112.05		Thayer, Shirley	132.30	
Johnson, Davis	126.90		Therberge, Paul	148.50	
Jones, Irving	135.00		Tremblay, Lionel	108.00	
King, Ann	103.95		Tucker, Timothy	102.60	
Komar, William & Remillard, Debra	33.75		Webster, Robert	112.05	
Laconia Fed. Cr. Union	74.25		Westcott, Richard	132.30	
Laroche, Edmund	133.65		Whitten, Ray & Rita	130.95	
Lauzon, Joyce	143.10		Williams, Thomas	81.00	
			Young, Alice & J. Berthiaume	126.90	

UNPAID PERSONAL BUSINESS TAXES FOR THE YEAR 1980 AS OF DECEMBER 31, 1980

Andricopoulos, George dba Amy's Sandwich Shop	190.35		Cinema 180, Inc. c/o Rich Neely	567.00	
Barbano, Daniel & Nancy dba Jolly Juicer	33.75		Coaches Day Camp	236.25	
Barbano, Daniel & Nancy dba Empire Restaurant	400.95		Colombo Enterprises, Inc. dba Colombo	4.31	Bal.
Blackie & Son (Paving & Excavating)	66.15		Crepeau, Leander dba Maine Dry Cleaners	11.84	Bal.
Brennan, Vincent	9.45		Davis, Denise dba Screaming Eagle	20.25	
Briggs Oil Service	194.40		Decosta, Joseph A. Auto Salvage	14.85	
Brochu, Robert dba Whitehall Hotel	86.40		Desjardins, H. Joseph	108.00	
Brochu, Robert dba Whitehall Lounge	756.00				

Desjardins, H. Joseph	41.85		Phillips, Robert & Muriel	40.50
Desjardins, H. Joseph	6.75		Plourde, Laurier	325.35
Duhamel, Dana dba Duhamels Halfway Cash Mkt.	135.00		Plourde, Laurier	189.00
Fahey, Thomas & William	16.20		Potvin, Richard	341.55
Gabrielle, Richard	321.30		Rosenberg, Stephen	17.55
Guerette & Marcoux, Inc.	24.30		Servadio, Audrey	205.20
Guerette, Norman	39.15		Spillman, Richard & Lisbeth Button	5.40
Hogan, George	145.80		St. Laurent, Robert	407.70
Kiskiras, Charles & John	221.40		Tousignant, Roger	81.00
Kypriotis, Nicholas & Athena	7.24	Bal.	Tss, Inc., dba Bunny's Charcoal Brgrs.	126.90
Larochelle, Leo & Adrienne	18.90		Underwood, Rodney	356.40
Larochelle, Leo F. & Adrienne	9.45		Vallee, Pierre	378.00
Larochelle, Leo & Adrienne	8.10		Vlahakos, Harry	13.50
McBride, Brian & Feeney, William	21.60		Watson, Lawrence	29.70
Michaud, Richard	27.00		Weinstein, Alan & Neal	58.05
Michaud, Thomas & Bouchard, John	72.90		Weinstein, Eber et al	159.30
Mosseri, Vita & Maurice	3.31	Bal.	Whiteway Amusement Corp.	11,713.95
Nadeau, Jacqueline	3.79	Bal.	Whitmore, John	20.25
Old Orchard Ocean Pier Co.	4,140.45		Woolf, William	148.50
Oliver, Donald	152.55		Woolf, William	13.50

UNPAID BOAT PERSONAL TAXES FOR THE YEAR 1980 AS OF DECEMBER 31, 1980

Andrews, Harold	10.80		Old Orchard Ent., Inc.	94.50
Busque, L. J.	13.50		Potvin, Paul E.	3.87
Busque, L. J.	37.80		Potvin, Richard	2.70
Conley, Debra	6.75		Reny, Bruce S.	108.00
DiFonzo, Helen	135.00		Reny, Bruce S.	6.75
Dikeman, James E.	18.90		Rodgers, William R.	27.00
Fillion, Richard M.	91.80		Sexton, Grady	87.75
Fontaine, Guy A.	12.15		Snow, Robert	91.80
Guarino, Daniel	36.45		St. Hilaire, Ernest R.	47.25
Henry, Everett L.	103.85		St. Hilaire, Paul	27.00
Kelley, Dana M.	13.50		Townsend, Philip	2.70
Kelley, Dana M.	40.50		Turner, Hervey R.	4.05
Lacasse, David	29.70		Turner, Howard T.	5.40
MacDonald, Hugh	6.75		VanHoogenstyn, J. H.	40.50
Marcotte, Peter C.	10.80		Wallin, Bruce K.	2.70
McEvoy, James M.	21.60		Weinstein, A. S.	8.10
Merrill, Richard H.	24.30		Westcott, Bryce R.	4.05
Michaud, Carl L.	4.05		Westcott, Bryce R.	24.30
Nadeau, James P.	89.10			

UNPAID RECREATION VEHICLE PERSONAL TAXES FOR THE YEAR 1980 AS OF DECEMBER 31, 1980

Erickson, James	16.20		Kipps, Helen	13.50
Hutchinson, Mr.	27.00		Lavallee, Gaetan	4.59
Jalbert, Rene	66.15		Shanks, Mary	67.50
Kendrick, Mary	27.00			



Peat, Marwick, Mitchell & Co.

Certified Public Accountants

P.O. Box 507
Three Canal Plaza
Portland, Maine 04112

Honorable Chairman and Members of
the Town Council
Town of Old Orchard Beach, Maine:

We have examined the financial statements of the Town of Old Orchard Beach, Maine as of and for the year ended December 31, 1980 as listed in the table of contents. Our examination was made in accordance with generally accepted auditing standards and, accordingly, included such tests of the accounting records and such other auditing procedures as we considered necessary in the circumstances.

As described more fully in note 9, the financial statements referred to above do not include the financial statements of the General Fixed Asset Group of Accounts which should be included to conform with generally accepted accounting principles.

In our opinion, except that the omission of the financial statements described above results in an incomplete presentation, the financial statements referred to above present fairly the financial position of the Town of Old Orchard Beach, Maine at December 31, 1980 and the results of its operations for the year then ended, in conformity with generally accepted accounting principles applied on a basis consistent with that of the preceding year.

Our examination was made for the purpose of forming an opinion on the financial statements taken as a whole. The supplementary data listed in the table of contents are presented for purposes of additional analysis rather than to present the financial position, and results of operations of its individual funds or account group. This information has been subjected to the auditing procedures applied in the examination of the financial statements and, in our opinion, is stated fairly in all material respects in relation to the financial statements taken as a whole.

Peat, Marwick, Mitchell & Co.

February 13, 1981

TOWN OF OLD ORCHARD BEACH, MAINE

Annual Financial Report

December 31, 1980

Table of Contents

	<u>Exhibit</u>
Accountants' Report	
Financial Statements:	
Combined Balance Sheet--All Fund Types and Account Group	1
Combined Statement of Revenues and Expenditures and Changes in Fund Balances--All Governmental Fund Types	2
Statement of Revenues and Expenditures-- Budget and Actual--General Fund	3
Combined Statement of Changes in Fund Balances-- All Governmental Fund Types	4
Notes to Financial Statements	
	<u>Schedule</u>
Supplementary Data	
General Fund:	
Balance Sheet	1
Statement of Revenues, Expenditures and Changes in Fund Balance--Budget and Actual	2
Schedule of Expenditures Compared to Budget	3
Assessed Valuation and Collections	4
Schedule of Treasurer's Receipts and Disbursements	5

TOWN OF OLD ORCHARD BEACH, MAINE
 Combined Balance Sheet--All Fund Types and Account Group
 December 31, 1980

	Government fund types		Capital project	Account group	Total
	General	Special revenue		General long-term debt	(memorandum only)
<u>Assets and Other Debits</u>					
Cash, including time deposits	\$ 224,779	746	175,067	-	400,592
Certificate of deposit	-	-	755,000	-	755,000
Receivables (net where applicable, of allowances for estimated uncollectible amounts of \$20,000):					
Taxes and liens (note 4)	443,324	-	-	-	443,324
Accounts receivable	50,768	-	-	-	50,768
Sewer fees receivable	727	-	-	-	727
Grants receivable	-	551	66,310	-	66,861
Due from other funds	550	-	140,529	-	141,079
Amount to be provided for retirement of general long-term debt	-	-	-	5,222,402	5,222,402
Amount to be provided for redemption of deficit bonds	-	-	-	485,000	485,000
Total assets and other debits	\$ 720,148	1,297	1,136,906	5,707,402	7,565,753
<u>Liabilities</u>					
Accounts payable	203,179	-	87,640	-	290,819
Accrued payroll	35,237	-	-	-	35,237
Other liabilities	82,581	-	-	-	82,581
Due to other funds	140,380	699	-	-	141,079
Long-term debt payable (note 7)	-	-	-	5,707,402	5,707,402
Total liabilities	461,377	699	87,640	5,707,402	6,257,118
<u>Fund Balances</u>					
Fund balances (deficit):					
Reserved for encumbrances	-	-	200	-	200
Reserved for debt service	117,446	-	-	-	117,446
Designated	(27,998)	-	-	-	(27,998)
Undesignated	(315,677)	598	1,049,066	-	733,987
Fund balance provided by deficit bonds (note 5)	485,000	-	-	-	485,000
Total fund balances (Exhibit 4)	258,771	598	1,049,266	-	1,308,635
Contingent liabilities (note 10)					
Total liabilities and fund balances	\$ 720,148	1,297	1,136,906	5,707,402	7,565,753

See accompanying notes to financial statements.

TOWN OF OLD ORCHARD BEACH, MAINE

Combined Statement of Revenues and Expenditures and
Changes in Fund Balances--All Governmental Fund Types

Year ended December 31, 1980

	Government fund types			Total (memorandum only)
	General	Special revenue	Capital projects	
Revenues:				
Taxes	\$ 3,282,899	-	-	3,282,899
Intergovernmental (note 10)	314,292	-	-	314,292
Charges for services	76,936	-	-	76,936
Interest on investments	72,865	-	20,101	92,966
Grants:				
High school	-	-	90,780	90,780
EPA	-	-	103,359	103,359
DEP	-	-	2,906	2,906
Community Development Block Grant (note 10)	-	74,230	-	74,230
Miscellaneous	44,638	1,751	-	46,389
Total revenues	<u>3,791,630</u>	<u>75,981</u>	<u>217,146</u>	<u>4,084,757</u>
Expenditures:				
General government	239,545	-	-	239,545
Public safety	690,267	-	-	690,267
Highways and streets	302,452	-	-	302,452
Health and sanitation	105,047	-	-	105,047
Treatment plant	159,096	-	-	159,096
Employee benefits	275,338	-	-	275,338
Social services	39,097	-	-	39,097
Parks and recreation	25,965	-	-	25,965
Debt service	501,983	-	-	501,983
Education	1,422,964	-	-	1,422,964
Unclassified	179,587	1,751	-	181,338
Construction	-	-	335,595	335,595
Community development	-	73,632	-	73,632
Total expenditures	<u>3,941,341</u>	<u>75,383</u>	<u>335,595</u>	<u>4,352,319</u>
Excess (deficiency) of revenues over expenditures	(149,711)	598	(118,449)	(267,562)
Other financing sources:				
Bond anticipation note	-	-	1,010,000	1,010,000
Interfund transfers	<u>373,946</u>	<u>-</u>	<u>(373,946)</u>	<u>-</u>
			<u>636,054</u>	<u>1,010,000</u>
Excess of revenues and other financing sources over expenditures (Exhibit 4)	224,235	598	517,605	742,438
Fund balances at beginning of year	<u>34,536</u>	<u>-</u>	<u>531,661</u>	<u>566,197</u>
Fund balances at end of year	<u>\$ 258,771</u>	<u>598</u>	<u>1,049,266</u>	<u>1,308,635</u>

See accompanying notes to financial statements.

TOWN OF OLD ORCHARD BEACH, MAINE

Statement of Revenues and Expenditures--
Budget and Actual--General Fund

Year ended December 31, 1980

	<u>Revised budget</u>	<u>Actual</u>	<u>Variance favorable (unfavorable)</u>
Revenues:			
Taxes:			
Property taxes	\$ 3,080,008	3,080,148	140
Automobile excise taxes	150,100	153,100	3,000
Penalties and interest on delinquent taxes	<u>48,500</u>	<u>49,651</u>	<u>1,151</u>
Total taxes	<u>3,278,608</u>	<u>3,282,899</u>	<u>4,291</u>
Intergovernmental:			
Federal Revenue Sharing (note 10)	192,111	195,038	2,927
State Revenue Sharing	110,538	110,578	40
Business inventory tax reimbursement	<u>8,676</u>	<u>8,676</u>	<u>-</u>
Total intergovernmental	<u>311,325</u>	<u>314,292</u>	<u>2,967</u>
Charges for services:			
Licenses	22,750	22,875	125
Municipal parking lot	<u>54,000</u>	<u>54,061</u>	<u>61</u>
Total charges for services	<u>76,750</u>	<u>76,936</u>	<u>186</u>
Interest on investments	69,800	72,865	3,065
Sale of tax acquired property	1,100	1,105	5
Other receipts	<u>34,088</u>	<u>43,533</u>	<u>9,445</u>
Total revenues	<u>3,771,671</u>	<u>3,791,630</u>	<u>19,959</u>
Expenditures:			
General government:			
Administration	47,882	47,466	416
Legal and audit	43,060	43,042	18
Tourism and promotion	25,000	25,000	-
Town hall maintenance	12,544	14,285	(1,741)
Contingent account	8,640	11,163	(2,523)
Treasurer	19,857	19,766	91
Tax collector	14,665	14,558	107
Assessor	30,225	30,006	219
Town clerk	24,940	24,553	387
Building inspector	6,800	6,602	198
Plumbing inspector	<u>3,250</u>	<u>3,104</u>	<u>146</u>
Total general government	<u>236,863</u>	<u>239,545</u>	<u>(2,682)</u>

TOWN OF OLD ORCHARD BEACH, MAINE

Statement of Revenues and Expenditures--
Budget and Actual--General Fund, Continued

	<u>Revised Budget</u>	<u>Actual</u>	<u>Variance favorable (unfavorable)</u>
Public safety:			
Police	\$ 254,413	326,157	(71,744)
Fire	132,296	135,801	(3,505)
Rescue unit	8,851	9,731	(880)
Life guards	40,364	40,359	5
Street lights	84,665	85,238	(573)
Hydrants	61,080	61,239	(159)
Dog control	10,526	10,172	354
Public safety complex	19,976	21,570	(1,594)
Total public safety	<u>612,171</u>	<u>690,267</u>	<u>(78,096)</u>
Public works	<u>255,366</u>	<u>302,452</u>	<u>(47,086)</u>
Health and sanitation:			
Wastewater treatment	44,000	46,047	(2,047)
Refuse collection	59,000	59,000	-
Total health and sanitation	<u>103,000</u>	<u>105,047</u>	<u>(2,047)</u>
Treatment plant:			
Operation	110,414	109,830	584
Sewage collection	48,700	49,266	(566)
Total treatment plant	<u>159,114</u>	<u>159,096</u>	<u>18</u>
Employee benefits	<u>274,900</u>	<u>275,338</u>	<u>(438)</u>
Social services:			
Welfare	23,837	25,597	(1,760)
Community Health Services	13,500	13,500	-
Total social services	<u>37,337</u>	<u>39,097</u>	<u>(1,760)</u>
Parks and recreation:			
Parks commission	16,696	17,917	(1,221)
Recreation	7,304	8,048	(744)
Total parks and recreation	<u>24,000</u>	<u>25,965</u>	<u>(1,965)</u>
Debt service	<u>502,001</u>	<u>501,983</u>	<u>(1,965)</u>
Education	<u>1,391,934</u>	<u>1,422,964</u>	<u>(31,030)</u>

TOWN OF OLD ORCHARD BEACH, MAINE

Statement of Revenues and Expenditures--
Budget and Actual--General Fund, Continued

	<u>Revised budget</u>	<u>Actual</u>	<u>Variance favorable (unfavorable)</u>
Unclassified:			
E. B. Libby Memorial Library	\$ 22,960	22,960	-
Adult education	7,680	12,593	(4,913)
Public service programs	9,133	6,475	2,658
Tax discounts	9,743	9,737	6
Bus subsidy	19,000	19,000	-
County tax	92,676	92,676	-
Abatements	-	3,871	(3,871)
Other	13,793	12,275	1,518
Total unclassified	<u>174,985</u>	<u>179,587</u>	<u>(4,602)</u>
Total expenditures	<u>3,771,671</u>	<u>3,941,341</u>	<u>(169,670)</u>
Excess of expenditures over revenues	-	(149,711)	(149,711)
Other financing sources--interfund transfers	<u>-</u>	<u>373,946</u>	<u>373,946</u>
Excess of revenues and other financing sources over expenditures	\$ <u>-</u>	<u>224,235</u>	<u>224,235</u>

See accompanying notes to financial statements.

TOWN OF OLD ORCHARD BEACH, MAINE

Combined Statement of Changes in Fund Balances--
All Governmental Fund Types

Year ended December 31, 1980

	<u>General</u>	<u>Special revenue</u>	<u>Capital projects</u>	<u>Total (memorandum only)</u>
Fund balances, beginning of year	\$ 34,536	-	531,661	566,197
Excess of revenues and other financing sources over expenditures (Exhibit 2)	<u>224,235</u>	<u>598</u>	<u>517,605</u>	<u>742,438</u>
Fund balances, end of year (Exhibit 1)	\$ <u>258,771</u>	<u>598</u>	<u>1,049,266</u>	<u>1,308,635</u>

See accompanying notes to financial statements.

TOWN OF OLD ORCHARD BEACH, MAINE

Notes to Financial Statements

December 31, 1980

1. Summary of Significant Accounting Policies

The Town of Old Orchard Beach was incorporated under the laws of the State of Maine. The Town operates under a Council - Manager form of government and provides the following services as authorized by its charter: public safety, public works and recreation. Education services are provided by the Old Orchard Beach School Department.

The accounting policies of the Town of Old Orchard Beach, Maine conform to generally accepted accounting principles applicable to government units. The following is a summary of the more significant of such policies:

A. Basis of Presentation

The accounts of the Town are organized on the basis of funds or account groups, each of which is considered to be a separate accounting entity. The operations of each fund are accounted for by providing a separate set of self-balancing accounts which comprise its assets, liabilities, reserves, fund balances, revenues and expenditures. The various funds are summarized by type in the financial statements. The following fund types and account group are used by the Town.

Governmental Funds

General Fund--The general fund is the operating fund of the Town. All general tax revenues and other receipts that are not allocated by law or contractual agreement to some other fund are accounted for in this fund. The fund pays the general operating expenses, the fixed charges and the capital improvement costs that are not paid through other funds.

Capital Project Funds--The capital project funds are utilized to account for all resources and project authorizations used in the acquisition and construction of capital facilities and other fixed assets.

Special Revenue funds--Special revenue funds are used to account for the proceeds of specific revenue sources (other than special assessments, expendable trust, or major capital projects) that are legally restricted to expenditures for specified purpose.

(Continued)

TOWN OF OLD ORCHARD BEACH, MAINE

Account Group

General Long-term Debt--This account group is established to account for long-term debt which is backed by the Town's full faith and credit.

B. Basis of Accounting

The modified accrual basis of accounting, under which expenditures, other than interest on long-term debt, are recorded when the liability is incurred and revenues are recorded when received in cash unless susceptible to accrual, i.e., both measurable and available to finance the Town's operations, or of a material amount and not received at the normal time of receipt, is followed by the governmental fund types.

Revenue sources which are being accrued include property taxes, charges for current services and intergovernment reimbursements. Major revenue sources not being accrued are automobile excise taxes, licenses and permits.

Budget data as presented for the general fund also utilizes the modified accrual basis of accounting.

C. Vacation and Sick Leave

Under terms of union contracts, Town employees are granted vacation and sick leave in varying amounts. In the event of termination, an employee is reimbursed for accumulated vacation days up to the equivalent of one year's vacation. Employees are reimbursed for 50 percent of accumulated sick leave only upon termination. In the case of the police department, 50 percent of accumulated sick leave is reimbursed after 5 years of service. Neither are recorded. Accumulated vacation is immaterial. Accumulated sick leave is indeterminable.

2. General Fund--Designated Fund Deficit

At December 31, 1980 the designated fund deficit of \$27,998 is related to the school department which operates on a fiscal year basis ending June 30, 1981. It is anticipated that the results of operations for the six month period beginning on January 1, 1981 and ending June 30, 1981 will eliminate this deficit. A surplus of \$3,033 attributable to the adult education program was netted against general operations in arriving at the overall deficit in that department.

(Continued)

TOWN OF OLD ORCHARD BEACH, MAINE

3. Town of Old Orchard Beach School District

The Town of Old Orchard Beach School District is a separate entity from the Town. The purpose of the school district is to fund renovations of existing school buildings. The school district has the power to assess the Town for its expenditures, including debt service. Annual assessments approximated \$216,780 and \$216,720 in 1980 and 1979, respectively. Debt outstanding as of December 31, 1980 is \$1,060,000.

4. Property Tax

Property taxes for the current year were levied July 10, 1980 on the assessed value listed as of the prior April 1 for all real and personal property located in the Town. Taxes were due August 15, 1980. The last revaluation occurred in 1976. The assessed value for the list of April 1, 1980, upon which the 1980 levy was based, was at approximately 75% of the estimated market value.

5. Deficit Bonds

On October 15, 1979, the Town issued \$610,000 in deficit bonds at 8% to help finance an accumulated deficit in the undesignated fund balance of the general fund. Deficit bonds outstanding as of December 31, 1980 total \$485,000.

The liability for these bonds is recorded in the long-term debt group of accounts. Proceeds from the bonds are recorded as an addition to fund balance in the general fund and are classified as "Fund balance provided by deficit bonds".

In future periods, reductions of the outstanding principal balance on these bonds will be charged directly to fund balance provided by deficit bonds.

6. Pension Plan

The Town is a member of the Maine State Retirement System which covers all full-time permanent Town and school employees. The system requires that both employees and the Town contribute and provide retirement, disability and death benefits. Employees are eligible for normal retirement upon attaining age sixty and early retirement after completing twenty-five or more years of creditable service. The Town's contribution for 1980 approximated \$76,500.

The unfunded accrued liability outstanding as of July 1, 1980 was \$199,206 which will be amortized over five and one-half years.

(Continued)

TOWN OF OLD ORCHARD BEACH, MAINE

7. Debt ObligationsLong-term Debt

The following is a summary of debt transactions of the Town for the year ended December 31, 1980:

	General obligation bonds	General obligation notes	Total
Balance, December 31, 1979	4,906,000	233,094	5,139,094
New debt issued	-	1,010,000	1,010,000
Debt retired	<u>398,000</u>	<u>43,692</u>	<u>441,692</u>
Balance, December 31, 1980	\$ <u>4,508,000</u>	<u>1,199,402</u>	<u>5,707,402</u>

The annual requirements to amortize all long-term debt outstanding, including interest totaling \$2,237,433, are as follows:

1981	\$ 769,476
1982	1,788,073
1983	665,103
1984	599,953
1985	509,040
1986-1990	1,827,415
Thereafter	<u>1,785,775</u>
	\$ <u>7,944,835</u>

(Continued)

TOWN OF OLD ORCHARD BEACH, MAINE

General Obligation

Notes and bonds payable at December 31, 1980 are comprised of the following individual issues:

	<u>Interest rates</u>	<u>Issue date</u>	<u>Final maturity date</u>	<u>Annual serial payments</u>	<u>Amount authorized and issued</u>	<u>Balance December 31, 1980</u>
Bonds:						
1960 sewer bond	4.25	6/ 1/60	1980	\$ 6,000	42,000	23,000
1963 sewer bond	3.80	7/ 1/63	1982 1983	7,000 9,000	72,000	
High school gymnasium bond (note 8)	3.40	7/ 1/65	1985	10,000	120,000	50,000
1973 municipal purpose bond	5.35	8/ 8/73	1993	100,000	2,000,000	1,300,000
1978 school bond (note 8)	Var.	12/19/78	1998	150,000	2,950,000	2,650,000
				(145,000 in 1989 through 1998)		
1979 deficit bonds	8.00	10/15/79	1984	125,000	610,000	485,000
				(120,000 in 1982 through 1984)		
Total bonds					<u>5,794,000</u>	<u>4,508,000</u>
Notes:						
Mrs. Charlotte G. Clough	5.00	7/ 5/73	1983	11,500	150,000	34,500
Mrs. Doris M. Angell	6.00	6/ 9/75	1985	16,500	200,000	82,500
Fire truck note	7.50	2/ 1/79	1984	-	96,332	72,402
1980-81 bond anticipation note	8.50	10/ 8/80	1981	1,010,000	1,010,000	1,010,000
Total notes					<u>1,456,332</u>	<u>1,199,402</u>
Total general long-term debt (Exhibit 1)					<u>\$ 7,250,332</u>	<u>5,707,402</u>

The Town is subject to state law which limits debt outstanding to a percentage of its last state valuation. At December 31, 1980, the limitation for the Town of Old Orchard is \$17,185,000 leaving the Town with a margin of \$11,477,598.

(Continued)

TOWN OF OLD ORCHARD BEACH, MAINE

Overlapping Debt

The Town is situated in York County and is, therefore, responsible for its proportionate share of the County's general obligation debt. At December 31, 1980, the County's bonded indebtedness is \$980,000 of which 7.05% or \$69,074 is the Town's proportionate share. The Town's share of this debt is amortized through annual assessments by the County.

8. School Debt

The State of Maine currently reimburses the Town for the financing costs of school building and school bus purchases. Continuation of such reimbursement is dependent upon continued appropriations by the state legislature.

9. General Fixed Assets

The Town does not maintain a general fixed asset group of accounts as required by generally accepted accounting principles. Expenditures for property and equipment are charged against departmental operations whenever such items are purchased.

10. Contingent Liabilities

The Town participates in a number of Federally-assisted grant programs, principal of which are the General Revenue Sharing and Community Development Block Grant Programs. These programs are subject to financial and compliance audits by the grantors or their representatives. The audits of these programs for or including the year ended December 31, 1980, have not yet been conducted. Accordingly, the Town's compliance with applicable grant requirements will be established at some future date. The amount, if any, of expenditures which may be disallowed by granting agencies cannot be determined at this time although the Town expects such amounts, if any, to be immaterial.

TOWN OF OLD ORCHARD BEACH, MAINE

General Fund

Balance Sheet

December 31, 1980 with
comparative figures for December 31, 1979

<u>Assets</u>	<u>1980</u>	<u>1979</u>
Cash	\$ 224,779	96,900
Receivables:		
Taxes	443,324	454,170
Accounts receivable	50,768	49,491
Sewer fee receivable	727	-
Grants receivable	-	58,964
Due from other funds	<u>550</u>	<u>-</u>
	\$ <u>720,148</u>	<u>659,525</u>
 <u>Liabilities and Fund Balance</u> 		
Liabilities:		
Accounts payable	203,179	306,433
Accrued payroll	35,237	27,039
Other liabilities	82,581	55,923
Due to other funds	<u>140,380</u>	<u>235,594</u>
Total liabilities	<u>461,377</u>	<u>624,989</u>
 <u>Fund Balances</u> 		
Reserved for:		
Future debt service	117,446	-
Designated	(27,998)	(2,884)
Undesignated	(315,677)	(572,580)
Fund balance provided by deficit bonds	<u>485,000</u>	<u>610,000</u>
Total fund balances	<u>258,771</u>	<u>34,536</u>
	\$ <u>720,148</u>	<u>659,525</u>

TOWN OF OLD ORCHARD BEACH, MAINE

General Fund

Statement of Revenues, Expenditures and Changes in Fund Balance--Budget and Actual

Year ended December 31, 1980
with comparative figures for year ended December 31, 1979

	1980		Variance favorable (unfavorable)	1979 actual
	Budget	Actual		
Revenues:				
Taxes				
Intergovernmental	\$ 3,278,608	3,282,899	4,291	3,089,147
Charges for services	311,325	314,292	2,967	366,663
Interest on investments	76,750	76,936	186	35,022
Miscellaneous	69,800	72,865	3,065	14,341
Total revenues	<u>3,771,671</u>	<u>3,791,630</u>	<u>9,450</u>	<u>43,886</u>
			<u>19,959</u>	<u>3,549,059</u>
Expenditures:				
General government	236,863	239,545	(2,682)	237,392
Public safety	612,171	690,267	(78,096)	553,284
Highways and streets	255,366	302,452	(47,086)	339,141
Health and sanitation	103,000	105,047	(2,047)	96,572
Treatment plant	159,114	159,096	18	122,018
Employee benefits	274,900	275,338	(438)	265,808
Social services	37,337	39,097	(1,760)	38,128
Parks and recreation	24,000	25,965	(1,965)	26,556
Debt service	502,001	501,983	18	355,874
Education	1,391,934	1,422,964	(31,030)	1,340,087
Unclassified	<u>174,985</u>	<u>179,587</u>	<u>(4,602)</u>	<u>200,008</u>
Total expenditures	<u>3,771,671</u>	<u>3,941,341</u>	<u>(169,670)</u>	<u>3,574,868</u>
Deficiency of revenues over expenditures	-	(149,711)	(149,711)	(25,809)
Other financing sources--interfund transfers	-	373,946	373,946	-
Proceeds of general obligation notes	-	-	-	96,332
Excess of revenues and other sources over expenditures (Exhibit 4)				70,523
Fund balance at beginning of year		224,235	224,235	(645,987)
Proceeds of deficit bond issued		34,536		610,000
		<u>\$ 258,771</u>		<u>34,536</u>

TOWN OF OLD ORCHARD BEACH, MAINE

General Fund

Schedule of Expenditures Compared to Budget

Year ended December 31, 1980
with comparative figures for year ended December 31, 1979

	1980		Variance favorable (unfavorable)	1979 actual
	Budget	Actual		
General government:				
Administration	\$ 47,882	47,466	416	57,210
Legal an audit	43,060	43,042	18	48,088
Tourism and promotion	25,000	25,000	-	15,000
Town hall maintenance	12,544	14,285	(1,741)	13,556
Contingent account	8,640	11,163	(2,523)	13,301
Treasurer	19,857	19,766	91	16,652
Tax collector	14,665	14,558	107	12,513
Assessor	30,225	30,006	219	27,048
Town clerk	24,940	24,553	387	19,241
Building inspector	6,800	6,602	198	11,558
Plumbing inspector	3,250	3,104	146	3,225
Total general government	<u>236,863</u>	<u>239,545</u>	<u>(2,682)</u>	<u>237,392</u>
Public safety:				
Police	254,413	326,157	(71,744)	238,268
Fire	132,296	135,801	(3,505)	116,459
Rescue unit	8,851	9,731	(880)	9,655
Life guards	40,364	40,359	5	37,019
Street lights	84,665	85,238	(573)	72,799
Hydrants	61,080	61,239	(159)	55,301
Dog control	10,526	10,172	354	7,133
Public safety complex	19,976	21,570	(1,594)	16,650
Total public safety	<u>612,171</u>	<u>690,267</u>	<u>(78,096)</u>	<u>553,284</u>
Highways and streets:				
Storm disaster	-	302,452	(47,086)	26,917
Public works	<u>255,366</u>	<u>302,452</u>	<u>(47,086)</u>	<u>312,224</u>
Total highways and streets				<u>339,141</u>
Health and sanitation:				
Wastewater treatment	44,000	46,047	(2,047)	37,165
Refuse collection	59,000	59,000	-	59,407
Total health and sanitation	<u>103,000</u>	<u>105,047</u>	<u>(2,047)</u>	<u>96,572</u>
Treatment plant:				
Operation	110,414	109,830	584	90,513
Sewage collection	48,700	49,266	(566)	31,505
Total treatment plant	<u>159,114</u>	<u>159,096</u>	<u>18</u>	<u>122,018</u>

TOWN OF OLD ORCHARD BEACH, MAINE

General Fund

Schedule of Expenditures Compared to Budget, Continued

	1980		Variance favorable (unfavorable)	1979 actual
	Budget	Actual		
Employee benefits	\$ 274,900	275,338	(438)	265,808
Social services:				
Welfare	23,837	25,597	(1,760)	25,128
Community Health Services	13,500	13,500	-	13,000
Total social services	37,337	39,097	(1,760)	38,128
Parks and recreation:				
Parks commission	16,696	17,917	(1,221)	18,845
Recreation	7,304	8,048	(744)	7,711
Total parks and recreation	24,000	25,965	(1,965)	26,556
Debt service	502,001	501,983	18	355,874
Education	1,391,934	1,422,964	(31,030)	1,340,087
Unclassified:				
E. B. Libby Memorial Library	22,960	22,960	-	27,500
Adult education	7,680	12,593	(4,913)	7,862
Public service programs	9,133	6,475	2,658	12,251
Street/mail project	-	-	-	3,750
Tax discounts	9,743	9,737	6	15,062
Bus subsidy	19,000	19,000	-	21,432
County tax	92,676	92,676	-	81,797
Abateements	-	3,871	(3,871)	19,678
Other	13,793	12,275	1,518	10,676
Total unclassified	174,985	179,587	(4,602)	200,008
Total expenditures	\$ 3,771,671	3,941,341	(169,670)	3,574,868

OLD ORCHARD BEACH, MAINE

Assessed Valuations, Commitment, and Collections

Year ended December 31, 1980

Valuation:	
Real estate	\$ 106,489,800
Personal property	2,880,550
Mobile homes	1,289,200
Recreation vehicles	44,700
Business property	3,034,400
Watercraft	191,450
	<u>113,930,100</u>
Tax rate	.027
Tax commitment	<u>3,076,112</u>
	4,036
Add--supplemental taxes	<u>3,080,148</u>
Less:	
Collections	2,737,415
Abatements	3,000
	<u>2,740,415</u>
Total 1980 taxes uncollected at December 31, 1980	\$ <u><u>339,733</u></u>

TABLE OF CONTENTS

Dedication Page	1
1980 Town Council	2
Town Manager's Report	2 - 3
1980 Town Officials	4
Town Clerk's Report	5 - 6
Fire Department Report	7
Building Inspector's Report	8
School Department Report	8 - 15
Police Department Report	16
Rescue Unit Annual Treasurer's Report	16 - 18
Annual Assessor's Report	18
Board of Registration Report	19
Director of Civil Emergency Preparedness Report	19
Annual Historical Society Report	20 - 21
Edith Belle Libby Memorial Library Report	22 - 24
York County Community Action Corp. Report	25
Unpaid Real Estate Taxes	25 - 28
Unpaid Mobile Home Taxes	29
Unpaid Personal Business Taxes	29 - 30
Unpaid Boat Personal Taxes	30
Unpaid Recreation Vehicle Taxes	30
Auditor's Report	31-50

TOWN OF OLD ORCHARD BEACH, MAINE

Schedule of Treasurer's Receipts and Disbursements

Year ended December 31, 1980

Cash balance at beginning of year	\$ 469,129
Receipts:	
Revenue accounts--all funds	6,619,303
Proceeds from tax anticipation note	<u>1,300,000</u>
	<u>7,919,303</u>
Disbursements:	
Appropriation accounts--all funds	5,932,840
Tax anticipation notes retired	<u>1,300,000</u>
	<u>7,232,840</u>
Cash balance at end of year	\$ <u>1,155,592</u>
Cash on deposit (including certificates of deposit):	
Canal National Bank	208,999
Casco Bank & Trust Co.	7,442
Pepperell Trust	954,852
Deposits in transit	<u>70,078</u>
	<u>1,241,371</u>
Deduct outstanding checks	86,079
Petty cash balance	<u>300</u>
Cash and certificates of deposit balance at end of year	\$ <u>1,155,592</u>
Reconciliation to balance sheet:	
Cash	400,592
Investments	<u>755,000</u>
	\$ <u>1,155,592</u>

41

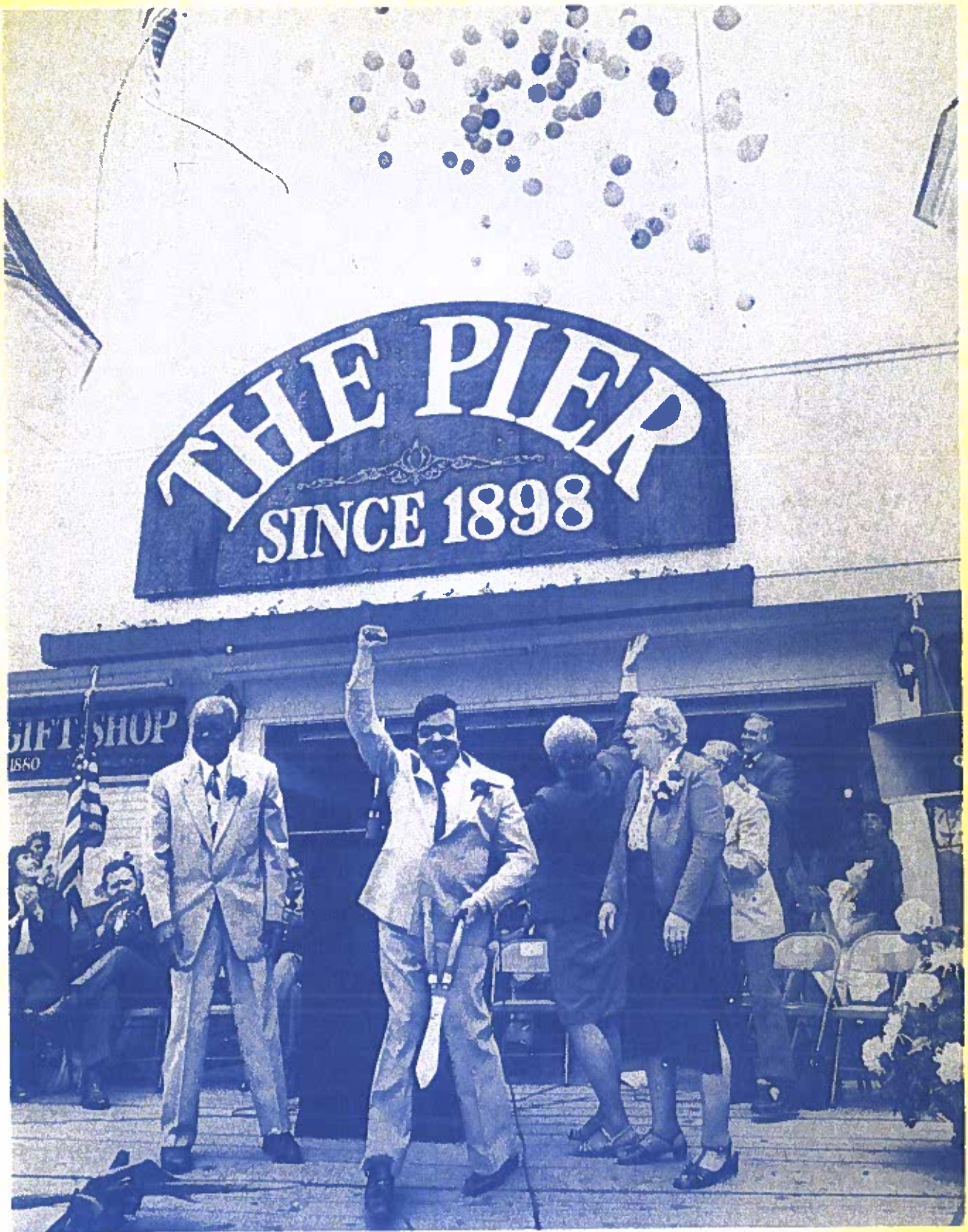

The Year of the Pier

Ribbon cutting ceremony—
Left to right - Council Chairman, Clarence L. Roberts,
Town Manager, Jerome G. Plante,
Owner Catherine Duffy Petit and Mrs. Laura H. Duffy.
June 7, 1980