



SIXTY-EIGHTH ANNUAL REPORT

of the town of

OLD ORCHARD BEACH

~~~~~  
For the Year ending December 31, 1950

---

## IN MEMORIAM

### Thomas B. Mullen

Thomas B. Mullen, who moved to Old Orchard Beach (then Old Orchard) in the year 1906, from Lewiston, Maine, died at the Bean Convalescent Home in Saco, Maine, December 21, 1950 at the age of 76.

At the time of his death he was holding a residence on Staples Street; being more or less connected in the real estate business, he had held residences on Adelaide Road and on Mullen Avenue, which Avenue was named for him; where he at one time held several real estate properties.

Mr. Mullen was always interested in and took a prominent part in the activities and upbuilding and welfare of his adopted town, and for several years occupied the position of Chairman of the Board of Health, and as Health Officer, and in that connection was a Special Police Officer. He was a faithful communicant of St. Margaret's Church. He was buried in Mt. Hope Cemetery, Lewiston, Maine.

---

SIXTY - EIGHTH ANNUAL REPORT

OF THE TOWN OF

OLD ORCHARD  
BEACH  
MAINE

FOR THE YEAR ENDING

DECEMBER 31, 1950



# TOWN OF OLD ORCHARD BEACH

## TOWN OF OLD ORCHARD BEACH

Albert Gray, Jr., Manager

Honorable Board of Selectmen and Citizens of Old Orchard Beach:

It is with the greatest of pleasure I submit to you the annual report for the Town of Old Orchard Beach, the first since the adoption of the council-manager form of government.

This report of a municipal business and activities is designed to give you a picture of the year's operation. It is hoped you will give it careful consideration, because the government of the town, its problems and achievements are important to all of us.

We feel this has been a successful year, that progress has been made and more is on the way. Progress depends upon team work and cooperation on the part of the town employees and you its citizens. We must continue to work together in the future so that Old Orchard Beach will be an even better community to live in.

Very truly yours,

ALBERT GRAY, Jr.

Town Manager



SIXTY-EIGHTH ANNUAL REPORT

---

TOWN OFFICERS

Board of Selectmen  
and

Board of Assessors

EDWARD D. RADLEY      DAVID V. MCCALLUM  
WINFORD E. FARR      MILTON W. WEYMOUTH  
CHARLES D. PECKHAM JR.

Town Manager, Treasurer, Tax Collector,  
Overseer of Poor and Road Commissioner  
ALBERT GRAY JR.

Chief of Police  
LAURENCE E. MITCHELL

Chief of Fire Department  
THEODORE H. MINGO

Constables  
LEO T. MCDONALD      GEORGE MAINVILLE

Health Officer  
WALTER D. MAZZACANE M.D.

Public Health Nurse  
HARRIET E. HARBIG R.N.

Captain of Lifeguards  
JOHN MARSHALL

School Board  
BENJAMIN DOWNS      MARION BEAUDETTE  
GLADYS GOODWIN

Superintendent of Schools  
CECIL J. CUTTS

# TOWN OF OLD ORCHARD BEACH

## MANAGER'S REPORT

The manager plan has been in effect in Old Orchard Beach for a period of nine months to December 31, 1950. During the year many changes have taken place. One of the major changes is in the number of members of the Board of Selectmen. The Board of Selectmen consists of five members instead of three as under the old form. The Board and the town meeting are the policy makers for the town. After the policy has been decided it becomes the duty of the manager to administer the policy as smoothly and efficiently as possible. Understanding and cooperation between the Board of Selectmen and the Manager are of greatest importance. Both are working toward the same end: better and more efficient government for you. The selectmen determine within the mandate of town meeting what needs to be done: the manager determines the best way to carry out these policies.

The creation of a Public Works Department has resulted in more efficient service to our citizens. The functions of the highway, sanitation, sewer, snow removal and other related functions have been combined under one department. This allows for greater utilization of manpower and equipment. The department is under the supervision of a foreman who takes his orders from the manager, the personnel of the department are used in whatever capacity necessary to get the maximum for our money. At no time is equipment or men idle. The services of the Sanitation functions has been increased to cover areas not serviced before: namely Millikens Mills, Cascade Road and other parts of Portland Avenue. The overdraft in this department as will

## SIXTY-EIGHTH ANNUAL REPORT

---

be shown further in this report was \$82.76 as against \$3,674.46 last year. A more detail comparison can be seen from figures presented further on in this report. There is at all times a policeman on duty to take advantage of our police car which serves as an ambulance in cases of emergency.

Several changes have been made on the interior of the town hall building. A small office has been constructed for the manager to allow for privacy when one of the citizens comes into the office. The cages have been taken down and a small meeting room made for the use of small groups. The town clerk has a private office so he may keep his records together and easily accessible. The manager acts as clerk to the Board of Selectmen and minutes are kept of all meetings and filed for future reference.

We have added three new units to our two-way radio system. Two in the fire department and one in the Public Works Department. These aid greatly in more efficient and faster service by these departments. With Civilian Defense becoming more and more prominent, they will be of even greater use to our community.

The detail expenditures of all departments are listed in this report. The method of presentation has been changed from previous years. This was done so that at a glance you would know just how the funds were spent. The individual payments are on file in the office should anyone wish a further breakdown.

The town is now receiving revenue from the rubbish that is deposited on the dump thereby reducing the amount of money raised by taxation to support the town



## TOWN OF OLD ORCHARD BEACH

---

dump. The dump also has been moved about a mile further up the T for Turn road eliminating a bad condition adjacent to our schools.

This report has in general covered the activities and major changes in the town's government. This with the balance of the report will give you a complete picture of this year's operation.

Respectfully submitted,

ALBERT GRAY, Jr.

Town Manager

SIXTY-EIGHTH ANNUAL REPORT

---

REPORT OF  
PUBLIC HEALTH NURSING SERVICE

TOWN OF OLD ORCHARD BEACH.

To the Board of Selectmen and the Citizens of the Town of Old Orchard Beach, Maine.

The 20th annual report of the Public Health Nursing Service is hereby submitted.

Total Cases carried 768, classified as follows:

| Nursing.           |            | Welfare.                 |            |
|--------------------|------------|--------------------------|------------|
| Non-communicable   | 224        | Infants (1 mo. to 1 yr.) | 90         |
| Acute communicable | 45         | Pre-school               | 106        |
| Pre-natal          | 31         | School children          | 22         |
| Maternity          | 46         | Adult welfare            | 30         |
| New born infants   | 49         | Crippled children        | 14         |
| Tuberculosis       | 110        |                          |            |
| Total              | <u>505</u> | Total                    | <u>263</u> |

Total visits to Homes 3028, classified as follows:

| Nursing.           |             | Welfare.                 |            |
|--------------------|-------------|--------------------------|------------|
| Non-communicable   | 1648        | Infants (1 mo. to 1 yr.) | 140        |
| Acute communicable | 83          | Pre-school               | 279        |
| Pre-natal          | 83          | School children          | 35         |
| Maternity          | 100         | Adult welfare            | 35         |
| New born infants   | 108         | Crippled children        | 51         |
| Tuberculosis       | 363         |                          |            |
| Unclassified       | 103         |                          |            |
| Total              | <u>2488</u> | Total                    | <u>540</u> |

## TOWN OF OLD ORCHARD BEACH

Office visits 402, classified as follows :

|                  |     |                                     |     |
|------------------|-----|-------------------------------------|-----|
| Non-communicable | 183 | Crippled children                   | 8   |
| Pre-natal        | 8   | Adult welfare                       | 34  |
| Tuberculosis     | 8   | Interviews on behalf<br>of Patients | 124 |
| Infants          | 30  |                                     | 402 |
| Pre-school       | 14  | Total                               |     |
| School children  | 3   |                                     |     |

|                                    |     |
|------------------------------------|-----|
| Child Health Conferences           | 33  |
| Number of Sessions                 | 33  |
| Number attending                   | 472 |
| Number given physical examinations | 8   |
| Number of complete immunizations   | 101 |

(Complete immunization is composed of three injections at one month intervals, of Diphtheria, whooping cough and Tetanus Toxoid.)

|                                         |     |
|-----------------------------------------|-----|
| Number vaccinated                       | 94  |
| Clinics for the control of Tuberculosis | 2   |
| Semi-annual, March and September.       |     |
| Number of Skin tests for Tuberculosis   | 43  |
| Number of persons X-rayed               | 103 |

Other services for the Tubercular patients are the supplying of Sputum specimen receptacles, special X-ray at hospitals between clinic sessions, as recommended by the physicians. Assistance with obtaining Sanatorium care.



## SIXTY-EIGHTH ANNUAL REPORT

---

Meetings attended 39.

Many of these meetings are one and two day Institutes through which the nurses receive Education and information in conjunction with advanced methods and procedures in Public Health.

The annual cost analysis was computed and submitted to those affiliating agencies with whom contracts are maintained.

During the past three months the nursing service has been actively participating in the Civil Defense and Public Safety Program, as recommended by the State and Local Directors, "To be equipped to expand its services commensurate with the needs in event of Disaster or War connected epidemics."

The Financial report of this department shows an unexpended balance, due to the fluctuation of remuneration for services, it is difficult to estimate the amount which may be available for extensive replacements of furnishings.

Cupboards for storage and some furnishings are needed, reasonable estimates on this equipment were received too late for disbursement from 1950 funds.

Miss Arlene Masterman, R.N., Graduate of the Maine General Hospital, Training School for Nurses, has served as part time assistant during the year. She was formerly employed at the Maine General Hospital as Ward Supervisor and Assistant Instructor in Nursing Arts.

## TOWN OF OLD ORCHARD BEACH

---

I wish to extend to Mr. Albert Gray, Town Manager, the Selectmen, Physicians, School Nurse, and the Volunteer Health Council under the leadership of Mrs. Henry Beaudette, my sincere appreciation for their support and cooperation in making this program possible.

Respectfully submitted,

Harriet E. Harbig, R.N.

# SIXTY-EIGHTH ANNUAL REPORT

---

## REPORT OF TOWN CLERK

### VITAL STATISTICS

For the Year Ending December 31, 1950

#### — Record of Deaths —

- Lucy M. Emmons, Portland, Me., July 16, 1949, age 64
- John E. Kennett, Biddeford, Me., Jan. 2, 1950, age 52,  
acute coronary thrombosis.
- Rita Henderson, Portland, Me., Feb. 1, 1950, age 33,  
carcinoma cervix
- Emma Fontaine Bernier, Biddeford, Me., Feb. 2, 1950,  
age 65, cerebral hemorrhage.
- Herbert Everett Tufts, Old Orchard Beach, Feb. 17,  
1950, age 67, acute congestive heart failure.
- Roland Tapley Coombs, Old Orchard Beach, Feb. 19,  
1950, age 48, angina pectoris.
- Warren K. Rich, Biddeford, Me., Feb. 26, 1950, age 73,  
cancer of stomach.
- Eleanor Thorpe, Gorham, Me., Feb. 28, 1950, age 75,  
cerebral hemorrhage.
- Bradley Roy, Portland, Me., March 1, 1950, age 17,  
metastatic sarcoma.
- Alice S. Murr, Biddeford, Me., March 5, 1950, age 91,  
arteriosclerotic heart disease.
- Samuel Sussman, Old Orchard Beach, March 12, 1950,  
age 61, tuberculosis of lungs.
- Baby Boy Belanger, Biddeford, Me., April 7, 1950, pre-  
maturity.



## TOWN OF OLD ORCHARD BEACH

---

- Baby Girl Belanger, Biddeford, Me., April 8, 1950, prematurity.
- William R. Langmaid, Dayton, Me., April 8, 1950, age 73, myocardial infarct.
- Marion Josephine Forgraves, Old Orchard Beach, April 11, 1950, age 41, carcinomatosis.
- George Guertin, Togus, Me., April 29, 1950, age 64, hypertensive and arteriosclerotic heart disease.
- Katherine L. Davis, Biddeford, Me., April 21, 1950, age 64, coronary occlusion.
- James Edward Fitzsimmons, Old Orchard Beach, May 7, 1950, age 66, terminal broncho pneumonia.
- Bertha Greene, Augusta, Me., May 12, 1950, age 85, gangrene of left foot.
- Alice Baril, Old Orchard Beach, Me., May 22, 1950, age 78, heart failure.
- Katherine R. Stelle, Old Orchard Beach, June 9, 1950, age 82, coronary occlusion.
- Edward J. Roberts, Old Orchard Beach, July 2, 1950, age 53, coronary occlusion.
- Fred Augustine, Old Orchard Beach, July 6, 1950, age 59, acute coronary thrombosis.
- Max Sulkin, Biddeford, Me., July 8, 1950, age 66, congestive heart failure.
- Blanche Evelyn Pessolano, Old Orchard Beach, July 10, 1950, age 44, coronary thrombosis.
- Frederick T. Hubbard, Old Orchard Beach, July 15, 1950, age 32, fractured skull, accident.
- Mary E. Tozier, Old Orchard Beach, July 15, 1950, age 72, coronary occlusion.

## SIXTY-EIGHTH ANNUAL REPORT

---

- Martha L. Pettengill, Biddeford, Me., July 9, 1950, age 75, cerebral hemorrhage.
- Jean Chrysostome Martineau, July 20, 1950, age 55, coronary thrombosis.
- Mary Etta Carll, Old Orchard Beach, July 25, 1950, age 83, congestive cardiac failure.
- Carolyn Ann Lessard, Biddeford, Me., July 21, 1950, age 1 mo. 6 days, nasopharyngitis.
- Laura Fitzgibbon, Old Orchard Beach, Aug. 2, 1950, age 60, cardiac decompensation.
- Nena Painter, Old Orchard Beach, Aug. 5, 1950, age 59, coronary occlusion.
- Annie Erdia Ordway, Saco, Me., Aug. 10, 1950, age 74, carcinomatosis.
- Charles Hooper, Portland, Me., Aug. 10, 1950, age 41, metastatic carcinoma of brain.
- Edward McHarrie, Biddeford, Me., Aug. 21, 1950, age 76, congestive heart failure.
- Elizabeth Fitzimmons, Old Orchard Beach, Aug. 26, 1950, age 74, carcinomatosis.
- Infant Davis, Portland, Me., Aug. 27, 1950, age 1 day, atelectosis right lung.
- William Gerald Doucette, Biddeford, Me., Aug. 28, 1950, age 8, burned to death.
- Mary Plourde, Biddeford, Me., Aug. 28, 1950, age 73, burned to death.
- Wolf Waldorf, Old Orchard Beach, Aug. 30, 1950, age 75, coronary occlusion.
- John Carr, Biddeford, Me., Sept. 11, 1950, age 84, cardiac failure.

## TOWN OF OLD ORCHARD BEACH

---

- Eveline Boisvert, Old Orchard Beach, Sept. 17, 1950, age 72, coronary thrombosis.
- Clarence E. Clough, Biddeford, Me., Sept. 27, 1950, age 49, Brights Disease.
- Florence Sylvester, Old Orchard Beach, Sept. 30, 1950, age 86, cardiac decompensation.
- Albert A. Davis, Old Orchard Beach, Oct. 4, 1950, age 45, carcinoma of lungs.
- Edward B. Whittemore, Old Orchard Beach, Oct. 10, 1950, age 65, coronary embolism.
- George Freeman Hichborn, Saco, Me., Oct. 14, 1950, age 84, myocardial insufficiency.
- Maurice Silverman, Old Orchard Beach, Oct. 17, 1950, age 62, coronary occlusion.
- John Hctor, Old Orchard Beach, Oct. 25, 1950, age 71, pulmonary hemorrhage.
- William B. McKinley, Old Orchard Beach, Oct. 30, 1950, age 66, asphyxiation.
- Helen W. McKinley, Old Orchard Beach, Oct. 30, 1950, age 61, asphyxiation.
- Pasquale Prisco, Portland, Me., Oct. 31, 1950, age 58, acute coronary occlusion.
- Charles Day, Dover, N.H., Nov. 2, 1950, age 66, natural causes—probably some form of heart disease.
- Josephine Palardis, Old Orchard Beach, Nov. 5, 1950, age 86, acute left venacular heart failure.
- Jeremiah P. Sullivan, Old Orchard Beach, Nov. 10, 1950, age 58, broncho pneumonia.
- Josephine Ricker, Old Orchard Beach, Nov. 10, 1950, age 67, coronary occlusion.



## SIXTY-EIGHTH ANNUAL REPORT

---

- Norma L. Batchelder, Biddeford, Me., Nov. 5, 1950, age 45, generalized peritonitis.
- Hugh McCarr, Old Orchard Beach, Nov. 21, 1950, age 85, glomerulo nephritis.
- Marilyn Jean Saucier, Old Orchard Beach, Dec. 11, 1950, age 1 mo., convulsions.
- Albert C. Walker, Biddeford, Me., Dec. 12, 1950, age 76, cerebral hemorrhage.
- Mariam Proulx, Old Orchard Beach, Dec. 28, 1950, age 60, diabetic coma.
- Thomas B. Mullen, Saco, Me., Dec. 21, 1950, age 76, hemorrhage gastric carcinoma.
- Annie King, Biddeford, Me., Dec. 21, 1950, age 60, circhosis liver.
- Oscar G. Steadman, Biddeford, Me., Dec. 29, 1950, age 80, uremia prostate obstruction—carcinoma of right lung.

In accordance with the law passed by the State Legislature the number only of births and marriages recorded are listed.

|                     |     |
|---------------------|-----|
| Number of Births    | 124 |
| Number of marriages | 82  |

FRED I. LUCE,  
Town Clerk

## REPORT OF SUPERINTENDENT OF SCHOOLS

To the Superintending School Committee and Citizens  
of Old Orchard Beach:

The annual report of the Public Schools of Old Orchard Beach for the fiscal year ending December 31, 1950 discusses general problems in education briefly, reviews local progress, and concludes with pupil statistics followed by the financial summary.

### 50 ODD YEARS

The turn of a half century may be likened to the seventh inning stretch in a baseball game. We pause a moment to reflect upon the activity just experienced and then our mind is concerned with anticipation towards the unpredictable innings ahead.

The first half of the twentieth century has produced more material progress than any half century recorded in the history of mankind. This progress has had a heavy impact on the development of education during the period. Influences other than material have extended democratic ideas, have overcome the faith of formal mental discipline, have acknowledged the findings of psychologists, and finally have recognized the fact of individual differences.

The field of science—medical, physical, and social—has brought about extraordinary changes in the American scene between the years 1900 and 1950. Improved educational facilities in medical science and sanitation have increased the average life expectancy of the American people from 50 to more than 65 years. Telephone

## SIXTY-EIGHTH ANNUAL REPORT

---

subscribers have increased from a million and a half to more than forty million and automobile ownership from five thousand in 1900 to again more than forty million in 1950. By the year 1949, 83,000,000 radios and 3,000,000 television sets were in use in the United States. From the first successful airplane flight in 1903, Americans are now logging annually more than nine billion passenger miles. From the beginning of the century and within a span of 40 years, the United States has survived the upheavals of two world wars. Since 1935 the Social Security law has paid beneficiaries the unbelievable amount of 24 billion dollars and many more citizens are to be secured under the new 1950 amendment.

In 1900 there were about 15,000,000 pupils in the public elementary school and secondary schools in this country. In 1950, there were about 25,000,000 and those in secondary schools were 12 times greater than in 1900. It is predicted that in ten years time there will be 34,000,000 in the elementary schools alone and more than 8,000,000 in the secondary schools.

In 1900 the expenditure per pupil in average daily attendance was \$16.88. In 1950 the figure was about \$185.00. Expenditures for school construction has jumped from \$35,000,000 in 1900 to about \$500,000,000 in 1949.

The average annual school term has increased from 144 days to 177 in 1948. During this period, teachers' and supervising officers' average salary in cities over 8,000 persons increased from \$670 in 1900 to \$2,886 in 1950. And now once again a shortage of teachers is anticipated.



## TOWN OF OLD ORCHARD BEACH

---

That there is confusion in education as in other phases of American life cannot be denied. A materialistic philosophy and international tensions at mid-century will continue to make heavier the task of education tomorrow in the United States.

### BUILDINGS AND GROUNDS

Two additional classrooms were found to be necessary in the fall of 1950 due to very large seventh and eighth grade enrollments. Space for one classroom was provided in the Federal School by taking out partitions in the teachers' room and clinic as well as two toilets. A modern classroom properly lighted and painted was the result. A combination teachers' room and clinic was set up in the original cafeteria kitchen. The value of the building was increased by one classroom which would have cost in the vicinity of \$10,000.00 had this room been annexed to the building. This was managed at a cost to the School Department of only \$2,500.00. The second classroom was arranged by renovation of one of two rooms formerly used as a sub-primary class in the Elementary School.

The Elementary and Old High School housed 11 classes with grades sub-primary through the third in the two buildings. New steps were constructed and some much needed painting was completed in the Old High School. Work was started on the Elementary School roof in effort to correct a snow hazard.

The Federal School, now a ten room building, held classes for the fourth, fifth, and sixth grades as well as two seventh grade groups. All exterior window sash and trim were painted as scheduled for summer work.

The administration of the High School and Annex

## SIXTY-EIGHTH ANNUAL REPORT

---

was carried on much the same as last year. Room assignments were changed to correct traffic problems. The two second floor annex rooms were scheduled for High School use permitting three eighth grade classes and one seventh to use adjacent rooms at that end of the building on the ground floor. Again, the job of painting window sash and trim was completed on this building.

Considerable improvements of playgrounds and general landscaping were made a part of the summer work projects. Working advantageously with the Street Department, who supplied material and labor at cost, the Federal School yard was made larger and resurfaced.

A start was made on the baseball field project to be completed in the spring of 1951. The preliminary work of grading and removing of obstructions was carried on to the limit of funds available.

Work started during the previous year on a circular driveway around the High School was completed and surfaced including the addition of a parking and play area in the rear of the building. A new lawn was seeded and shrubbery was set at the Annex end of the building following the installation of a connecting sidewalk. This concluded the work of the Building Committee who closed their books on a job well done within the appropriation granted them in March 1949.

### TEACHING PERSONNEL

Few changes occurred in the faculties of the various schools. Mrs. Alice Mason, who moved to Massachusetts, proved to be the only loss to the system. Miss



## TOWN OF OLD ORCHARD BEACH

---

Sarah Hill of Portland, experienced teacher from the Saco schools, had replaced Mrs. Mason.

Two new teachers were engaged to correct a condition of overcrowding. On the assignment of Mrs. Ella McKenna to a seventh grade in the Federal Building, a vacancy was created in a sub-primary position which was filled by Miss Catherine Merrifield of South Windham. Miss Merrifield had previously taught in Patten. Again, Mrs. Katherine Anderson accepted a new eight grade position leaving a vacancy in the seventh grade. Miss June Watts of Union, a teacher with several years of experience, accepted the appointment to this position in the Federal School.

In line with recent trends, teacher welfare received serious consideration on the part of the Superintending School Committee. Progressive action was taken on the unanimous decision to adopt a teachers' salary schedule. With the schedule being based on background preparation, there is definite encouragement for teachers to continue their studies in their respective fields. To further this interest to the betterment of the Old Orchard Beach Schools, financial aid in the amount of \$50.00 for each summer school attendance was granted by the Committee.

Cost of living adjustments were considered, also, during the late fall and increases were granted ranging from 3 to 7 per cent to be effective at the turn of the new fiscal year. Salaries for the next contract period are to be raised within the limitations of the adopted schedule. In the final analysis, teachers in 1951 will realize a range increase of from 6 to 10 per cent over the 1950 school year.

## SIXTY-EIGHTH ANNUAL REPORT

---

### THE SCHOOLS AT WORK

**WRITING SYSTEM**—The Rinehart Writing System was adopted in the fall of 1950 in the elementary schools. Improvement has been observed even in the short few months of operation from the viewpoint of both parents and teachers.

**TESTING PROGRAM**—In order to anticipate for guidance purposes the quality of work to be expected from each pupil, mental examinations are given yearly in each of the first, fourth, seventh, and tenth grades. Readiness tests in reading and arithmetic are given yearly in the Sub-Primary classes as well as achievement tests in grades one through eight. Judgment in grade placement is thus supported by actual achievement and academic ability.

**COMMERCIAL COURSE**—A revision in the high school commercial department was made in the fall of 1950 with the addition of a second instructor. A complete curriculum in this field is now offered and it is expected that only qualified pupils will graduate from this four year course of study.

**READING**—Continuous study on reading problems is an activity in progress in the primary grades. In order to remove an earlier hazard of forcing children into reading too soon, formal reading was dropped from the Sub-Primary curriculum. These classes now emphasize a readiness course in reading, arithmetic and social adjustment. A desire to learn to read is created. Oral and sight vocabularies are developed based upon two reading programs continued through the second and third grades.

Phonetic training has been re-introduced in the first three grades as an aid in both reading and spelling.

## TOWN OF OLD ORCHARD BEACH

---

AUDIO-VISUAL AIDS — Film strip projectors, radios, and sound film machines are now available for each school. Many of the teachers have prepared themselves for this work by taking extension courses in this field recently. Field trips in and out of town have been occurring with greater frequency.

SCHOOL TRAFFIC — Pupil control against the hazard of traffic on Saco Avenue intersections has been definitely improved during the past fall. Former Police Chief Leon Jones organized the program which has been carried on by Chief Lawrence Mitchell.

SCHOOL LUNCH—The new cafeteria in the high school annex has more than proved its value as a necessary adjunct to the over-all program. Under the careful supervision of Mrs. Esther Crowley this program is making a steady growth as more and more take advantage of well balanced lunches.

SCHOOL BAND — The high school band has become a reality and has improved tremendously during the past year. Sponsored by the Old Orchard Beach Band Boosters' Club and directed by Mr. John Trull, a number of fine performances has been presented in addition to their appearances at the fall football games. An all-out effort is being made by the Boosters, under the leadership of Mrs. Arthur Dickson, to procure uniforms for the coming year.

DENTAL CLINIC—The sodium-fluoride treatment sponsored by the Lions Club is one of the outstanding community efforts in the state. The services of dental hygienist, Mrs. Abby Grant, is completely supported by this civic minded organization.



## SIXTY-EIGHTH ANNUAL REPORT

---

THE P. T. A. — A discussion of the work of the schools of Old Orchard Beach would be incomplete without a comment regarding the Parent-Teachers' Association. Schools are bound to be better organized where parents and teachers work together and this is especially true locally.

The Old Orchard Beach Chapter has been honored this year by having one of their members, Mrs. Theodore Manduca, president of the Maine Congress of Parents and Teachers. Fellow members have been rightfully proud of her outstanding work during her term of office. Once again, they were most pleased to learn late in January of Mrs. Manduca's nomination for the position of vice president, Region 1 of the National Congress of Parents and Teachers.

### LOOKING AHEAD

The actual enrollment curve continues its forecasted upward trend. The impact of the increase will be noticeable next year at the high school level as one of the first large entering classes will appear next fall.

#### Comparative Opening September Enrollments

|                    | 1945  | 1946  | 1947  | 1948  | 1949  | 1950  |
|--------------------|-------|-------|-------|-------|-------|-------|
| Elementary Schools | 657   | 659   | 712   | 786   | 819   | 328   |
| High School        | 160   | 173   | 194   | 202   | 187   | 193   |
|                    | <hr/> | <hr/> | <hr/> | <hr/> | <hr/> | <hr/> |
|                    | 817   | 832   | 906   | 988   | 1006  | 1025  |

Plans in the very near future should include a modern primary school and gymnasium enlargement.

Facilities for physical education in the high school are lacking. There is no suitable space for dressing and locker rooms for physical education classes. At the moment, our own local athletic teams are forced to turn

## TOWN OF OLD ORCHARD BEACH

---

over their small dressing rooms to the visiting teams because of the above mentioned lack.

Seating space for athletic games in the gymnasium is limited to 300. The size of the school and the town as well as the interest in the promotion of basketball in Maine circles call for 4 times the present seating area available at the local high school.

### FINANCES

Despite failure of the state to return to Old Orchard Beach anticipated subsidy on the basis of existing laws, the School Department closed their books with a small balance.

Increased cost in education is to be expected and cannot be avoided without jeopardizing the rightful heritage of the children of the community. It cannot be charged fairly that the cost of education in Old Orchard Beach is excessive. According to the latest statistics published by the State Department of Education in January 1951, Old Orchard Beach has a school tax rate of .01712. The state average for the same period is .02630. Local school maintenance on which the above was based is costing 9 mills less than the average of the state. The total cost of education during the past year in Old Orchard Beach represents only 27.6 cents of the tax dollar while many communities in Maine are approaching 50 cents of the tax dollar in school appropriations and some exceed the 50 per cent amount.

In effort to secure additional building funds to take care of future building needs, recent applications have been made by the School Committee for a Federal allocation. Eligibility for this money as yet has not been established.



## SIXTY-EIGHTH ANNUAL REPORT

---

### 1951 BUDGET

The budget for the next fiscal year has been materially increased. The over-all economic picture explains the necessity quite clearly. The rise in estimated expenses represents an increase of 14.7 per cent. This compares favorably with other near-by towns as a check produced a figure in the vicinity of 20 per cent.

The new writing system and the proposed girls' Physical Education instructor represents the only innovations over last year's planning. Instruction in both these fields has long been needed.

It is interesting to note that personnel services of teachers janitors, and conveyance total 81.9 per cent of the estimated expenses. Repairs, fuel, and supplies are listed at 3.7, 3-1 and 3.7 per cent respectively. Text-books, a major item in the program, account for only 2.4 per cent of the total expense while each of the other items are less than 2 per cent.

### CONCLUSION

Progress is being made educationally in the schools of Old Orchard Beach. Most of the teachers have been relieved of the tensions attending overcrowded conditions. More and more teachers are advancing professionally to the end that your schools will produce a more competent product.

I have appreciated a sympathetic and understanding attitude on the part of the Superintending School Committee as well as the members of the recent Building Committee who have concluded their duties within the current year.

C. J. CUTTS

Superintendent of Schools

# TOWN OF OLD ORCHARD BEACH

---

## SCHOOL STATISTICS

Old Orchard Beach, Year 1950

School enrollment (resident pupils) used by the state  
in reckoning subsidy.

April 1, 1950

|                                  |       |      |
|----------------------------------|-------|------|
| Attending Town Schools           | 966   |      |
| Attending other schools in Maine | 52    |      |
|                                  | <hr/> | 1018 |

Teaching positions Fall term 1950

|                   |       |    |
|-------------------|-------|----|
| Elementary School | 11    |    |
| Federal School    | 10    |    |
| High—Annex        | 4     |    |
| High School       | 8     |    |
| Special           | 4     |    |
| Nurse             | 1     |    |
|                   | <hr/> | 38 |

## STATISTICS FOR YEAR ENDING JUNE 30, 1950

| Aggregate Attendance of Pupils | Days     |
|--------------------------------|----------|
| Elementary School              | 64,870.5 |
| Federal School                 | 41,423   |
| High—Annex                     | 23,522.5 |
| High School                    | 30,779   |
| Average Daily Attendance       |          |
| Elementary School              | 368.94   |
| Federal School                 | 233.30   |
| High—Annex                     | 134.40   |
| High School                    | 170.03   |

## SIXTY-EIGHTH ANNUAL REPORT

---

|                                   |       |      |
|-----------------------------------|-------|------|
| Pupils registered during the year |       |      |
| Elementary School                 | 888   |      |
| High School                       | 198   |      |
|                                   | <hr/> | 1086 |
| Pupils registered Sept. 1950      |       |      |
| Elementary School                 | 414   |      |
| Federal School                    | 310   |      |
| High—Annex                        | 108   |      |
| High                              | 193   |      |
|                                   | <hr/> | 1025 |

### OLD ORCHARD BEACH

1950 Financial Report — December 31, 1950

#### SCHOOL MAINTENANCE ACCOUNT

|                           | Receipts     |              |
|---------------------------|--------------|--------------|
| 1950 Appropriation        | \$90,148.00  |              |
| 1949 Balance              | 965.14       |              |
| State Subsidy             | 21,572.21    |              |
| High Tuition              | 80.63        |              |
| Textbook Refund           | 202.73       |              |
| Supplies Refund           | 60.47        |              |
| Telephone Refund          | 22.15        |              |
| Industrial Art Refund     | 135.67       |              |
| Physical Education Refund | 197.40       |              |
|                           | <hr/>        |              |
| Total Receipts            |              | \$113,384.40 |
|                           | Expenditures |              |
| Common School             | 63,454.06    |              |
| High School               | 29,684.82    |              |
| Textbooks                 | 3,322.82     |              |
| Supplies                  | 3,138.50     |              |

TOWN OF OLD ORCHARD BEACH

|                                 |              |
|---------------------------------|--------------|
| Light, Power, Water & Telephone | 2,416.77     |
| Home Economics                  | 2,587.62     |
| Industrial Art                  | 3,543.79     |
| Physical Education              | 4,073.50     |
|                                 | 112,221.88   |
| Total Expenditures              | 112,221.88   |
|                                 | 1,162.52     |
| Balance                         | 1,162.52     |
|                                 | \$113,384.40 |

**SPECIAL ACCOUNT**

Receipts

|                    |             |
|--------------------|-------------|
| 1949 Balance       | \$290.66    |
| 1950 Appropriation | 9,650.00    |
| Insurance Refund   | 98.61       |
| Maintenance Refund | 69.10       |
| Repairs Refund     | 20.00       |
|                    | \$10,128.37 |
| Total Receipts     | \$10,128.37 |

Expenditures

|                       |           |
|-----------------------|-----------|
| 1949 Overdraft        | \$ 499.66 |
| Maintenance—Equipment | 1,441.55  |
| Repairs               | 6,347.92  |
| Medical Inspection    | 150.00    |
| Insurance             | 2,834.03  |
|                       | 11,273.16 |
| Total Expenditures    | 11,273.16 |
|                       | 1,144.79  |
| Overdraft             | 1,144.79  |
|                       | 10,128.37 |

# SIXTY-EIGHTH ANNUAL REPORT

---

## SCHOOL DEPARTMENT SUMMARY

1950

### Receipts

|                            |              |              |
|----------------------------|--------------|--------------|
| School Maintenance Account | \$113,384.40 |              |
| Special Account            | 10,128.37    |              |
|                            | <hr/>        | \$123,512.77 |

### Expenditures

|                            |            |              |
|----------------------------|------------|--------------|
| School Maintenance Account | 112,221.88 |              |
| Special Account            | 11,273.16  |              |
|                            | <hr/>      | 123,495.04   |
| Balance Janaury 31, 1951   |            | 17.73        |
|                            |            | <hr/>        |
|                            |            | \$123,512.77 |



TOWN OF OLD ORCHARD BEACH

---

OLD ORCHARD BEACH BUILDING COMMITTEE  
FINANCIAL STATEMENT

December 31, 1950

Receipts

|                          |             |             |
|--------------------------|-------------|-------------|
| Bond Issue 1949          | \$60,000.00 |             |
| State Subsidy (planning) | 924.75      |             |
|                          |             | <hr/>       |
|                          |             | \$60,924.75 |

Expenditures

|                           |             |             |
|---------------------------|-------------|-------------|
| Samuel Aceto              | \$52,842.66 |             |
| Bunker & Savage           | 2,642.13    |             |
| Franklin-Lee Company      | 293.04      |             |
| Filler Furniture Company  | 150.00      |             |
| Loring, Short & Harmon    | 834.80      |             |
| Jackson Chairs            | 285.00      |             |
| Charles W. Rice Company   | 122.21      |             |
| Howard Clock Products     | 187.50      |             |
| Railway Express Agent     | 2.60        |             |
| Donald Briggs             | 1,903.00    |             |
| E. D. Cook                | 190.94      |             |
| Richard Grant             | 154.25      |             |
| Wallace Nurseries         | 89.50       |             |
| E. H. Townsend, Jr.       | 22.00       |             |
| Lucien Bourque            | 20.00       |             |
| Harper Grain Company      | 82.70       |             |
| Town of Old Orchard Beach | 993.50      |             |
| R. C. Wakefield           | 86.20       |             |
|                           |             | <hr/>       |
|                           |             | \$60,902.03 |
| Balance                   |             | 22.72       |
|                           |             | <hr/>       |
|                           |             | \$60,924.75 |

## SIXTY-EIGHTH ANNUAL REPORT

---

### REPORT OF SCHOOL NURSING FOR 1950

To the Superintendent of Schools and School Committee:

#### Physical Exams.

|             |     |
|-------------|-----|
| High School | 168 |
| Annex       | 83  |
| Federal     | 165 |
| Elementary  | 229 |

#### Defects Found

|                    |    |
|--------------------|----|
| Cardiac Conditions | 11 |
| Enlarged Tonsils   | 24 |

(Four tonsil cases appeared to need immediate care and parents were notified.)

|                                                         |   |
|---------------------------------------------------------|---|
| Skin Allergy                                            | 1 |
| Skin Infections                                         | 2 |
| Skin "Brown Patches"                                    | 1 |
| Asthma                                                  | 1 |
| Chest Deformity                                         | 2 |
| Nervous (Subprimary Children)                           | 2 |
| Extreme Dental Needs (now under care—<br>School Clinic) | 2 |

(One of the tonsil cases was recently operated on and two others are due for operation.)

Doctor Skilling, School Physician, commented that he felt that general school health conditions were excellent amongst Old Orchard Beach school children. Physical check-ups are given to the Subprimary group, second, fourth, sixth and eighth grade students, plus new students in all the grades, and any child that the teacher and nurse feels should be seen by the doctor, and the entire High School student body every year.

## TOWN OF OLD ORCHARD BEACH

---

The School Nurse contacts the family when a condition is found that is making difficulty for a child either mentally, physically or emotionally and in many cases some treatment or care can be found to help the situation and relieve the child.

January-Classes in First Aid were carried on through the Spring term with the Junior High School Eighth Grade group. Practical bandaging, control of bleeding, artificial respiration, cleansing of wounds, etc., were all studied and practiced. An avid interest in snake bites by the boys wasn't as generally enjoyed by the girls.

Forty-eight Red Cross First Aid Certificates were received by the above group.

Classes were also carried in co-operation with the Home Economics teacher in Home Nursing. The subjects of major interest to the Freshmen girls who took these classes—as baby sitting—were considered in planning the class work and any topic of interest pertaining to family life was always welcomed for discussion.

Eighteen Red Cross Home Nursing Certificates were received by this group.

Conferences were carried on through the entire year either individually or in class groups on matters of personal health and hygiene, disease prevention and care, and various problems of interest to the individual or group.

### Communicable Disease

|             |    |
|-------------|----|
| Mumps       | 21 |
| Measles     | 37 |
| Chicken Pox | 32 |
| Meningitis  | 1  |

## SIXTY-EIGHTH ANNUAL REPORT

---

Barring the one case of meningitis which admittedly gave us some anxious moments we have been fortunate in the comparatively light cases of communicable disease that came to us this past year.

Co-operation of the home and the school in watching for signs of illness and isolation of the children showing such symptoms, as cold infections, paid off in the good general health picture. Teachers and parents worked together for the protection of all concerned.

### Toxoid and Vaccination Clinics

|                           |    |
|---------------------------|----|
| Spring Term Immunizations | 70 |
| Fall Term Immunizations   | 44 |

Clinics were held at the Elementary School and at the Town Hall during the past year. The above school children were protected against smallpox and diphtheria by vaccination and toxoid injections. This health protection program is practically 100% with our children and its excellence is brought home to us when we read and hear about sections of our world where such protection has been neglected and diphtheria and smallpox have cropped up once more.

### Patch Tests Against Tuberculosis

Over three hundred Patch tests were given to the Subprimary, grade one, grade eight, new students and High School students during the past year, as a health protection measure. Thirty students had chest x-rays done at the State Diagnostic Clinic held in Biddeford during March 1950. We were happy to find that the x-rays reports in general on the students were good.

### General School Nursing

|                 |      |
|-----------------|------|
| Home Calls      | 175  |
| Office Patients | 1800 |



## TOWN OF OLD ORCHARD BEACH

---

|                                        |     |
|----------------------------------------|-----|
| Office Calls                           | 90  |
| Exclusions (illness and hygiene needs) | 125 |
| Messages                               | 370 |
| Conferences                            | 650 |

### Sight and Hearing Tests

High School group eye tests were done by the School Nurse using the Snellen Eye Test Chart. Out of an enrollment of 190 students 15 failed on the sight test and were advised to consult an eye doctor for medical eye exam. These students were old enough to appreciate the need of good sight care and co-operated well with the nurse.

The teachers screened out the grade school children using the Snellen Eye Chart and all failures were retested by the School Nurse. Sixty-three grade school children were retested and where any degree of defect was found the parents were contacted and notified regarding the children's eye test. Fifteen Children were helped in various ways to obtain medical eye care.

The audiometer machine was used to test the hearing from the fourth grade group on through the High School grades. Over 500 tests were given and twelve students were apparent failures. These defects are followed up each year and medical care advised as needed. In the lower grades Watch tick tests and Whisper tests were used to grade the hearing ability. Three children were found with hearing difficulty, and the parents were notified of this condition.

## SIXTY-EIGHTH ANNUAL REPORT

---

The Hot Lunch and Dental Clinic programs have been of great value to our school children during the past year and our best appreciation is given to all the workers and sponsors of these projects, and a word of thanks is also given to the various groups and individuals who have helped us in many ways in the care of our school children during the year 1950.

AGNES V. MURPHY, R.N.

## TOWN OF OLD ORCHARD BEACH

---

Dec. 12, 1950

Mr. Cecil Cutts  
Supt. of Schools  
Saco, Maine

Dear Mr. Cutts;

Herewith is my report of the examinations of the pupils and students in the schools at Old Orchard Beach with the able assistance of Agnes Murphy, P.H.N. The general health of this group of examinees was found to be very good and as a rule was hampered only by those absent due to the recurrent epidemic of contagious diseases.

The number examined was 645. This includes the system of rotation of the various classes, all new entrants and those that it is deemed advisable to recheck because of a known disability from our previous examinations.

Below is the list of pathological findings:

|                                                                   |    |
|-------------------------------------------------------------------|----|
| Cardiac Conditions                                                | 11 |
| Disease Tonsils (many of these should have surgical attention)    | 24 |
| Dermatological (apparently allergic or infectious manifestations) | 5  |
| Bronchial Asthma                                                  | 1  |
| Nervous manifestations                                            | 2  |
| Orthopedic                                                        | 2  |

Very truly yours,

DONALD S. SKLLING, D.O.

## OLD ORCHARD BEACH TEACHERS' DIRECTORY

### HIGH SCHOOL

|                     |                           |                    |                                                                                                                                                                              |                                |
|---------------------|---------------------------|--------------------|------------------------------------------------------------------------------------------------------------------------------------------------------------------------------|--------------------------------|
| Herbert R. Bean     | Principal<br>History      | O. O. Beach        | Bates College A.B.; Yale University; Bates College<br>2 Summers                                                                                                              | 22 <sup>1</sup> / <sub>3</sub> |
| Alice E. Arnold     | Mathematics               | O. O. Beach        | Gorham Normal School; U. of Maine A.B.; Boston<br>U. Ext. Course; Castine Summer School                                                                                      | 31                             |
| Esther A. Baker     | Languages                 | Boothby, Me.       | Bates College A.B.; Middlebury College A.M.; Har-<br>vard Summer School; Bates Summer School                                                                                 | 25 <sup>2</sup> / <sub>9</sub> |
| Russell N. Copeland | Mathematics,<br>Science   | New Rochelle, N.Y. | Yale University Ph.B.; U.S. Naval Academy; Co-<br>lumbia University Summer School M.A.; Washing-<br>ton & Lee University Summer School; Columbia<br>University Summer School | 26                             |
| Carl E. Cunningham  | Commercial                | O. O. Beach        | Shaw Business College; Bryant & Stratton; Emerson<br>College 1 Summer; University of Maine 2 Sum-<br>mers; Husson College 2 Summers                                          | 24                             |
| Mary A. Fallon      | English                   | O. O. Beach        | Worcester State Teachers College B.S.; Harvard U.<br>Ext. Course; U. of Maine 3 Ext. Courses                                                                                 | 6                              |
| Ralph E. Hansen     | Science                   | Saco, Me.          | Colgate Univ. A.B.; Columbia Univ. M.A.                                                                                                                                      | 9                              |
| Andrew M. Laughton  | Commercial<br>Asst. Coach | Dexter, Me.        | Hasson College; U. of Maine B.S.; U. of Maine 1<br>Summer and 1 Ext. Course                                                                                                  | 3 <sup>2</sup> / <sub>3</sub>  |



## SPECIAL TEACHERS

|                     |                    |                       |                                                                                                                          |    |
|---------------------|--------------------|-----------------------|--------------------------------------------------------------------------------------------------------------------------|----|
| Carl P. Gilley      | Industrial Arts    | Northeast Harbor, Me. | Gorham State Teachers College 4 Summers; Harvard-Boston Univ. Ext. Course; Gorham State Teachers College 2 Ext. Courses  | 7  |
| Christine Armstrong | Home Economics     | O. O. Beach           | Nasson College; Connecticut Univ. B.S.; Columbia University                                                              | 2  |
| Agnes V. Murphy     | School Nurse       | O. O. Beach           | Queen's Hospital; Simmons College; Columbia & Simmons Summer School; Boston College Ext. Course; U. of Maine Ext. Course | 7  |
| Ruth L. Worth       | Music              | Portland, Me.         | N. E. Conservatory of Music, P.S.; American Institute of Normal Methods Summer School; Boston U. Summer School           | 19 |
| George W. Zeller    | Physical Education | O. O. Beach           | Springfield College B.S.; Boston University M.E.; Boston University Summer School; U. of Maine Ext. Course               | 4  |

## HIGH SCHOOL ANNEX

|                       |                          |                |                                                                                                       |    |
|-----------------------|--------------------------|----------------|-------------------------------------------------------------------------------------------------------|----|
| Catherine G. Neilon   | Grade 8—<br>Acting Prin. | Biddeford, Me. | Gorham Normal School; Audio Visual Ext. Course<br>U. of Maine Extension Course                        | 27 |
| Katherine K. Anderson | Grade 8                  | O. O. Beach    | Fall River Normal Training School; Harvard Ext. Course; Boston U. Ext Course; U. of Maine Ext. Course | 20 |

|                      |         |             |                                                                                                                                                               |        |
|----------------------|---------|-------------|---------------------------------------------------------------------------------------------------------------------------------------------------------------|--------|
| Mildred B. Woodworth | Grade 8 | Saco, Me.   | Higgins Classical Inst.; Colby College A.B.; Bates College Summer School; U. of Maine Ext. Course; Boston U. Summer School; U. of New Hampshire Summer School | 14 1/3 |
| Arlene Fitzgerald    | Grade 7 | O. O. Beach | U. of Maine; Gorham State Teachers College                                                                                                                    | 4      |

#### FEDERAL SCHOOL

|                   |                          |             |                                                                                                                                                                       |        |
|-------------------|--------------------------|-------------|-----------------------------------------------------------------------------------------------------------------------------------------------------------------------|--------|
| Helen Marshall    | Grade 6—<br>Acting Prin. | O. O. Beach | Gorham Normal School 2 Summers; Boston U. Ext. Course; U. of Maine 2 Ext Courses                                                                                      | 26     |
| June E. Watts     | Grade 7                  | Union, Me.  | Farmington Teachers College; Eastern Nazarene College; U. of Maine                                                                                                    | 3 1/2  |
| Ella G. McKenna   | Grade 7                  | O. O. Beach | Kent State College Summer School; U. of Maine 3 Ext. Courses; Harvard-Boston U. Ext. Course                                                                           | 12 1/2 |
| Eleanor R. Smith  | Grade 6                  | O. O. Beach | U. of Maine; Gorham Normal School; Boston U. Ext. Course                                                                                                              | 4      |
| Helen B. Grant    | Grade 5                  | Saco, Me.   | Farmington Normal School; R. I. College of Ed. Ext. Course; Boston U. Ext. Course; Farmington 2 Summer Schools; Gorham 2 Summer Schools; U. of Maine 4 Summer Schools | 19     |
| Margaret L. Small | Grade 5                  | Saco, Me.   | Gorham State Teachers College B.A.; Gorham State Teachers College Summer School                                                                                       | 4      |

|                     |         |                |                                                                                                                                                 |        |
|---------------------|---------|----------------|-------------------------------------------------------------------------------------------------------------------------------------------------|--------|
| Ruth Starrett       | Grade 5 | Saco, Me.      | Gorham State Teachers College; Gorham State Teachers College Summer School                                                                      | 4      |
| Penelope A. Margone | Grade 4 | O. O. Beach    | Gorham Teachers College; U. of Maine 2 Ext. Courses; Boston U. Ext. Course; Gorham Teachers College Summer School                               | 3      |
| Catherine O'Connor  | Grade 4 | Biddeford, Me. | Gorham Normal School; U. of Maine 2 Ext. Courses; Gorham Teachers College Summer School                                                         | 25     |
| Elizabeth E. Cole   | Grade 4 | Standish, Me.  | Gorham Teachers College; Gorham Teachers College 4 Summer Schools; Farmington Teachers College Summer School; U. of New Hampshire Summer School | 13 2/3 |

44

### ELEMENTARY SCHOOL

|                      |                       |             |                                                                                                                                   |        |
|----------------------|-----------------------|-------------|-----------------------------------------------------------------------------------------------------------------------------------|--------|
| Margaret E. Harriman | Grade 3—<br>Principal | Saco, Me.   | Gorham Teachers College; Boston U. Ext. Course; U. of Maine 2 Ext. Courses                                                        | 24     |
| Augusta D. Monroe    | Grade 3               | O. O. Beach | Aroostook State Normal School; Columbia U. Ext. Course; Vassar College Ext. Course; Boston U. Ext. Course; U. of Maine Ext Course | 21 2/3 |
| Barbara W. Ellis     | Grade 3               | O. O. Beach | Gorham State Teachers College; Gorham State Teachers College Summer School; Boston U. Ext. Course                                 | 7 1/2  |

|                      |             |                    |                                                                                                                                                                                            |        |
|----------------------|-------------|--------------------|--------------------------------------------------------------------------------------------------------------------------------------------------------------------------------------------|--------|
| Sarah E. Hill        | Grade 2     | Portland, Me.      | Gorham Normal School; Defiance College; Boston U. 2 Ext. Courses                                                                                                                           | 8      |
| Lois A. Martin       | Grade 2     | O. O. Beach        | Gorham State Teachers College; Boston U. Ext. Course; U. of Maine Ext Course                                                                                                               | 2½     |
| Alice G. McCarthy    | Grade 2     | Portland, Me.      | Gorham Teachers College B.S.; Boston U. Ext. Course; U. of Maine Summer School                                                                                                             | 6      |
| Margaret D. Scott    | Grade 1     | O. O. Beach        | Aroostook State Normal School; Gorham State Teachers College Summer School; U. of Maine Ext. Course                                                                                        | 5 1/3  |
| Genevra Violette     | Grade 1     | Saco, Me.          | Aroostook State Normal School; Castine Normal School Summer School; Harvard- Boston U. 2 Ext. Courses; U. of Maine Ext. Course                                                             | 16     |
| Gertrude V. Thompson | Grade 1     | O. O. Beach        | Gorham State Teachers College; Farmington State Normal School Summer School; Boston U. Ext. Course; U. of Maine 3 Ext. Courses                                                             | 13 2/3 |
| Catherine Merrifield | Sub-Primary | South Windham, Me. | Gorham State Teachers College; Educational Sociology Ext. Course; Gorham Summer School                                                                                                     | 1      |
| Grace C. Taylor      | Sub-Primary | O. O. Beach        | Lyndon State Teachers College; Johnson Normal School Summer School; U. of Vermont Summer School; Farmington Normal School Summer School; Boston U. Ext. Course; U. of Maine 4 Ext. Courses | 17     |



TOWN OF OLD ORCHARD BEACH

---

REPORT OF LIBRARIAN

|                                     |      |
|-------------------------------------|------|
| Number of books added by purchase   | 250  |
| Number of books added by gift       | 45   |
| Number of books lost in circulation | 65   |
| Number of books discarded           | 31   |
| Total number of books Dec. 31, 1950 | 7183 |

Circulation:

|                   |               |
|-------------------|---------------|
| Fiction           | 7926          |
| Non-fiction       | 1411          |
| Juvenile books    | 4260          |
| Magazines         | 2204          |
| Total Circulation | <u>15,801</u> |

Respectfully submitted,

Laura H. Washburn,  
Librarian.

## SIXTY-EIGHTH ANNUAL REPORT

---

### OLD ORCHARD FREE PUBLIC LIBRARY

#### Report of Treasurer for 1950

|                               |            |
|-------------------------------|------------|
| Cash on hand, January 1, 1950 | \$ 395.41  |
| State stipend                 | 129.50     |
| Fines                         | 208.16     |
| Reservations                  | .56        |
| Books sold                    | 13.01      |
| Town Appropriation            | 1,850.00   |
|                               | <hr/>      |
|                               | \$2,596.64 |

#### Disbursements:

|                                                   |          |
|---------------------------------------------------|----------|
| Shorey's, supplies and labor                      | \$ 15.83 |
| Box Rent                                          | 3.00     |
| Gaylord Bros., Supplies                           | 25.95    |
| Loring, Short and Harmon, Books                   | 219.84   |
| Doubleday Company, Books                          | 151.61   |
| Laura H. Washburn, Librarian                      | 1,243.46 |
| Marian G. Davis, Assistant                        | 169.57   |
| Collector of Internal Revenue,<br>withholding tax | 151.07   |
| Field Enterprises, World Book<br>supplement       | 1.25     |
| Robert A. Bernhard, Bindery tape                  | 2.06     |
| Genevieve D. Webb, book                           | 2.25     |
| Wilson Company, Book Review<br>Digest             | 7.00     |
| Supplies                                          | .81      |
| Maine Library Assn., Dues                         | 1.00     |
| Lo-Well Pencil Co., Pencils                       | 21.43    |
| Thames Book Co., Books                            | 33.57    |

TOWN OF OLD ORCHARD BEACH

|                                                                  |       |                             |
|------------------------------------------------------------------|-------|-----------------------------|
| Montrose E. Hill Co. Inc., Insurance                             | 54.50 |                             |
| York Nat'l Bank, Service Charge                                  | 3.03  |                             |
|                                                                  |       | <u>                    </u> |
|                                                                  |       | \$2,107.23                  |
| Balance in checking acct., York Nat'l<br>Bank, December 31, 1950 |       | 489.41                      |
|                                                                  |       | <u>                    </u> |
|                                                                  |       | \$2,596.64                  |
| <b>Building Fund</b>                                             |       |                             |
| Maine Savings Bank                                               |       | \$ 816.17                   |
| Saco and Biddeford Savings Institution                           |       | 938.43                      |
| York National Bank                                               |       | 1,135.76                    |
| Town of Old Orchard Beach, note                                  |       | 2,500.00                    |
| U. S. Treasury bond                                              |       | 2,000.00                    |
|                                                                  |       | <u>                    </u> |
|                                                                  |       | \$7,390.36                  |

GENEVIEVE D. WEBB  
Treasurer of Board of Trustees

# SIXTY-EIGHTH ANNUAL REPORT

---

## REPORT OF ASSESSORS

### Valuation Real Estate

|              |                |                |
|--------------|----------------|----------------|
| Resident     | \$3,265,025.00 |                |
| Non-Resident | 2,225,205.00   |                |
|              | <hr/>          | \$5,490,230.00 |

### Valuation Personal Property

|              |              |              |
|--------------|--------------|--------------|
| Resident     | \$280,200.00 |              |
| Non-Resident | 167,750.00   |              |
|              | <hr/>        | \$447,950.00 |

### PERSONAL PROPERTY ASSESSED

|                                   |             |              |
|-----------------------------------|-------------|--------------|
| Live Stock                        | \$ 4,950.00 |              |
| Stock in Trade                    | 95,225.00   |              |
| Gasoline Pumps                    | 2,100.00    |              |
| Furniture                         | 328,200.00  |              |
| Other Property                    | 17,475.00   |              |
|                                   | <hr/>       |              |
| Total Amount of Personal Property |             | \$447,950.00 |



TOWN OF OLD ORCHARD BEACH

---

TAX COLLECTOR'S REPORT

Year Ending December 31, 1951

Tax Commitment:

|                   |              |
|-------------------|--------------|
| Real and Personal | \$367,444.83 |
| Polls             | 3,765.00     |
|                   | <hr/>        |
|                   | 371,209.83   |
| Supplemental      | 4,450.85     |
| Total Commitment  | 375,660.68   |

Less:

|                                        |             |
|----------------------------------------|-------------|
| Cash to Treasurer                      | 313,494.396 |
| Abatements                             | 7,910.48    |
|                                        | <hr/>       |
|                                        | 321,404.84  |
| Uncollected Taxes on December 31, 1950 | 54,255.84   |

Excise Taxes Collected for 1950:

|                                      |           |
|--------------------------------------|-----------|
| Receipts for Taxes Collected in 1950 | 15,307.90 |
| Receipts for Taxes Collected in 1951 | 1,437.89  |
|                                      | <hr/>     |
| Cash to Treasurer                    | 16,745.79 |

ALBERT GRAY, JR.,

Collector.

## SIXTY-EIGHTH ANNUAL REPORT

---

### 1950 UNPAID TAXES

#### Real Estate and Personal Property

|                                | Real     | Personal |
|--------------------------------|----------|----------|
| Arno, Lester W.                | \$ 62.00 |          |
| Arsenault, Florence            | 88.35    |          |
| Arsenault, Florence            | 79.05    |          |
| Arsenault, Florence            | 114.70   |          |
| Balkan, Louis                  | 24.80    |          |
| Ballou, John T. & Eleanor      | 114.70   |          |
| Barnes, James                  | 124.00   | 12.40    |
| Barrett, Archie A.             | 58.20    |          |
| Batchelder, Ivan C.            | 164.30   |          |
| Beach, James W.                | 37.50    |          |
| Benoit, Melanese               | 12.40    |          |
| Bellerose, Leopold             | 86.80    |          |
| Bellevue, Catherine            | 89.50    |          |
| Benoit, Robert                 | 105.40   |          |
| Bernier, Emma F. or Fontaine   | 345.10   |          |
| Bernier, Emma F. or Fontaine   |          |          |
| Billings, Elliott              | 130.20   |          |
| Binnette, William N. & Laura   | 116.25   |          |
| Bishop, John                   | 499.10   | 93.00    |
| Bishop, Lincoln S. & Christine | 89.90    |          |
| Blow, Arthur J.                | 55.80    |          |
| Blow, Oren E., Jr.             | 49.60    |          |
| Blow, Robert D.                | 35.68    |          |
| Boisclair, Leona & Elphege     | 93.00    |          |
| Bolduc, Armand                 | 58.90    |          |

TOWN OF OLD ORCHARD BEACH

|                                    |        |       |
|------------------------------------|--------|-------|
| Bolduc, Napoleon                   | 46.50  |       |
| Bradeen, Ruth E.                   | 77.50  |       |
| Brickates, Evanthea                | 148.80 | 24.80 |
| Brickates, Richard E.              |        | 62.00 |
| Brickates, Richard E.              | 12.40  |       |
| Beickley, Edward                   | 201.50 | 18.60 |
| Bright, Edward                     | 21.70  |       |
| Bright, John & Jeanette            | 9.30   |       |
| Brown, George J.                   | 15.50  |       |
| Brulotte, Oscar                    | 26.35  |       |
| Boutin, George                     | 15.50  |       |
| Batiste, Jean & Alma Pelletier     | 40.30  |       |
| Bassallian, Rosalie                | 9.30   |       |
| Borges, Laurence                   | 40.30  |       |
| Carlson, Grenville T.              | 38.75  |       |
| Carr, Seth                         | 44.95  |       |
| Caswell, Sara                      | 108.50 |       |
| Chase, Sydney & Katherine          | 71.30  |       |
| Clark, F. J. & Margaret            | 4.65   |       |
| Clark, John H.                     | 136.40 |       |
| Coe, George & Doris                | 18.60  |       |
| Coolen, Garvey                     | 68.20  |       |
| Coombs, Ralph G. Heirs             | 68.20  |       |
| Coronias, Nicholas                 | 12.60  |       |
| Coronias, Nicholas                 |        | 62.00 |
| Coronias, Nicholas                 | 12.40  |       |
| Cosider, Charles & John Vamvakides | 105.40 |       |
| Cousens, Robert                    |        | 12.40 |
| Crosby, Harold E.                  | 62.00  |       |

## SIXTY-EIGHTH ANNUAL REPORT

---

|                                 |        |       |
|---------------------------------|--------|-------|
| Cummings, Donald                | 46.50  |       |
| Clough, Wilbur                  | 31.00  |       |
| Dallaire, Deloria & Beatrice M. | 40.00  |       |
| Davis, Albert & Diane           | 294.50 |       |
| Davis, Fred & Lucy              | 15.50  |       |
| Davis, Hazel M.                 | 116.25 |       |
| Davis, Muriel J.                | 30.20  |       |
| Davis, Muriel J.                | 62.00  |       |
| DeGrace, Susan M.               | 24.80  |       |
| Delisle, Doralease & Addie      | 62.00  |       |
| Delucas, Joseph                 | 15.50  |       |
| Desjardins, Leon J. & Carmen    | 46.50  |       |
| Dietzel, John & Margaret        | 195.30 |       |
| Dion, Ernest A.                 | 96.10  |       |
| Dion, Ernest & Simmone          | 65.10  |       |
| Dionne, George G.               | 9.30   |       |
| Dixon, A.                       | 10.85  |       |
| Dixon, Edward                   | 27.90  |       |
| Downey, Mary Heirs              | 142.60 | 18.60 |
| Downs, Raymond M.               | 49.60  |       |
| Dube Aurore M. & Laurette       | 31.25  |       |
| Dubois, George J.               | 86.80  |       |
| Dumont, Lorraine                | 89.90  |       |
| Dumont, Lorraine                | 172.05 | 9.30  |
| Durfee, Jos. & Anita            | 71.30  |       |
| Delucas, Jos.                   | 46.50  |       |
| Desroberts, Alixina             | 13.95  |       |
| Emmons, Flora B.                | 75.00  |       |
| Esterbrook, Harris & Dona M.    | 74.40  |       |



## TOWN OF OLD ORCHARD BEACH

---

|                                |        |       |
|--------------------------------|--------|-------|
| Evans, Franklin et al          | 102.30 |       |
| Francoeur, Norman              | 62.00  |       |
| Fanaris, Constantine & Charles |        | 24.80 |
| Fenlason, Charles              | 52.70  |       |
| Finday, H. Scott & Barbara     | 77.50  |       |
| Forgraves, Raymond             | 102.30 | 6.20  |
| Fontaine, Paul                 | 85.25  |       |
| Fedder, Irving & Henry Levine  | 93.00  |       |
| Fitzsimmons, Thelma            | 9.30   |       |
| Gagnon, Alexander & Clarina    | 11.50  |       |
| Gamache, Leo J. & Edith        | 43.40  |       |
| Garland, A. H.                 |        | 15.50 |
| Gendron, George                | 56.10  |       |
| Girard, Leo P.                 | 88.35  |       |
| Good, Charles                  | 12.40  |       |
| Googins, Nellie M.             | 49.20  |       |
| Green, Walter H. Heirs         | 24.80  |       |
| Guertin, Eugene & Juliange     | 136.40 | 1.55  |
| Grant, Roger & Germaine        | 86.80  |       |
| Hackett, Cassius & Beulah      | 99.20  |       |
| Hanson, Albert E. & Cora       | 3.70   |       |
| Hartwell, Leon                 | 117.80 |       |
| Henderson, Samuel              | 93.00  | 12.40 |
| Henry, Bernard D. et al        | 75.20  | 18.60 |
| Hersom, Joel W. Heirs          | 31.00  |       |
| Hogan, Charles F. & Angilina   | 226.30 | 6.20  |
| Holly, Mary                    | 12.40  |       |
| Hefferman, John & Adrienne     | 99.20  |       |
| Hubert, Anabelle Heirs         | 4.65   |       |

## SIXTY-EIGHTH ANNUAL REPORT

---

|                                   |        |        |
|-----------------------------------|--------|--------|
| Harmon, Adney J.                  | 102.30 |        |
| Hughes, Alice L.                  | 65.10  | 12.40  |
| Hatch, George & Maime             | 62.90  |        |
| Ingalls, Donald & Colleen         | 74.40  |        |
| Jacques, Florence                 | 855.60 | 124.00 |
| Jansen, Paul                      | 35.40  |        |
| Jensen, Charles                   |        | 31.00  |
| Jamieson, Edith E. & Elsie Butler | 136.40 |        |
| Jamieson, Edith E. & Elsie Butler | 130.20 |        |
| Kallenbauck Leonard               | 76.80  |        |
| Karnemides, Paul J.               | 31.00  |        |
| Karnemides, Peter Heirs           |        | 77.50  |
| Kennett, Hazel F.                 |        | 12.40  |
| Ketola, Arvi                      | 102.30 |        |
| Kipley, Oren                      |        | 40.30  |
| Kennedy, Wesley A.                | 40.30  |        |
| Knapp, Eugene D.                  | 102.30 |        |
| Klimoff, Richard & Helen          | 12.40  |        |
| Lacasse, Leo                      | 158.10 | 37.20  |
| Lacasse, Leo                      | 10.85  |        |
| Ladekakos, Harry J.               | 74.40  |        |
| Lambert, Clifford Mrs.            | 28.20  |        |
| Lapoint, John                     | 31.00  |        |
| Laporte, Amede & Clara            | 93.30  |        |
| Larochelle, Elise                 | 12.40  |        |
| Larochelle, Elise                 | 393.70 | 93.00  |
| Larochelle, Elise                 | 24.80  |        |
| Lariviere, Gerard A.              | 136.40 |        |
| Lewis, Chester, Mrs.              | 31.00  |        |

## TOWN OF OLD ORCHARD BEACH

---

|                                       |        |       |
|---------------------------------------|--------|-------|
| Lawrence, Reginald                    | 18.60  |       |
| Leclair, Lawrence W.                  | 91.45  |       |
| Lee, Justine                          | 117.80 |       |
| Lehoullier, Albert                    | 76.60  |       |
| Lemire, Elise E. & Catherine          | 204.60 | 24.80 |
| Lemire, Emile                         | 136.40 |       |
| Luce, Fred I.                         | 113.80 | 18.60 |
| Luce, Fred I.                         | 9.30   |       |
| Lyons, Horace                         | 96.10  |       |
| Remillard, Reny                       | 18.60  |       |
| MacDonald, Clyde                      | 133.30 |       |
| Maddes, Ted                           |        | 93.00 |
| Maddox, Marie Ange                    | 48.05  |       |
| Mahoney, Victoria                     | 66.80  |       |
| Marcotte, Raymond                     | 139.50 |       |
| Marcotte, Raymond or Saco Ave. Garage | 124.00 | 49.60 |
| Moschetto, Clara                      | 303.80 | 68.20 |
| Moschetto, Jos. & Clara               | 130.20 |       |
| Marshall, David                       | 18.60  |       |
| Marshall, Norris, Jr.                 | 127.10 |       |
| Marston, Mary & Ernest                | 4.65   |       |
| Martin, Leslie                        | 6.20   |       |
| McCurdy, Jessie                       | 37.20  |       |
| McGinnis, Allen J.                    | 130.20 |       |
| McKenna, Charles & Ella               | 86.80  |       |
| Meehan, Wm. J. & Sara                 | 65.10  |       |
| Messenger, Ernest                     | 61.30  |       |
| Messer, Hattie Heirs                  | 51.15  |       |

## SIXTY-EIGHTH ANNUAL REPORT

---

|                           |        |        |
|---------------------------|--------|--------|
| Glazier, Simon            | 9.30   |        |
| Michaud, Edgar            | 24.00  |        |
| Michaud, Rose Anne        | 58.90  |        |
| Miller, Maurice           | 18.60  |        |
| Mitchell, Lawrence        | 15.50  |        |
| Monier, Evelyn            | 232.50 |        |
| Monier, Evelyn            | 254.20 | 24.80  |
| Morrison, George et al    | 266.60 | 21.70  |
| Morrison, George et al    | 148.80 |        |
| Moulen, Alice R.          | 89.90  |        |
| Murphy, Catherine         | 31.00  |        |
| Murphy, Glendon & Francis | 52.30  |        |
| Morrison, Willard & Ethel | 68.20  |        |
| Moulton, David & Grace    | 65.10  |        |
| Marston, Jessie           | 62.00  |        |
| McGann, Leslie & Vivian   | 232.50 | 31.00  |
| Moore, Lawrence A.        | 29.20  |        |
| Meniam, Ethel & Marshall  | 111.60 |        |
| Nadeau, Alphonse          | 30.00  |        |
| Nay, Ralph                | 105.40 | 18.60  |
| Nay, Ralph                | 130.20 | 12.40  |
| Nevins, George            |        | 6.20   |
| Norrad, Arthur            | 31.00  |        |
| O'Connor, Vincent         | 114.70 |        |
| Orchard Enterprise        |        | 403.00 |
| Orday, Fred & Annie       | 80.60  |        |
| Ostopoulos, Nicholas      | 291.40 |        |
| Ouellette, Jos. P.        | 18.60  |        |
| Parent, Alfred J. & Ida   | 79.05  |        |

## TOWN OF OLD ORCHARD BEACH

---

|                                |        |       |
|--------------------------------|--------|-------|
| Parent, Leo & Beatrice         | 86.80  |       |
| Parish, I. Fisher              | 192.20 | 37.20 |
| Pelkey, Merle F.               | 93.00  |       |
| Penny, Kenneth, Hazel          | 13.40  |       |
| Perry, Frank                   | 55.80  |       |
| Peterson, Emma G.              | 10.85  |       |
| Petit, Leo Paul                | 147.25 |       |
| Pettingill, Eunice             | 40.30  |       |
| Pier Clam Shell                |        | 15.50 |
| Pipinias, E. J. & Bessie       | 12.50  |       |
| Plourde, Elizabeth             | 51.80  |       |
| Plourde, Alfred                | 120.90 |       |
| Plourde, Raymond               | 91.45  |       |
| Pontibriant, A. & Gertrude     | 61.60  |       |
| Porter, Kibbie R.              | 68.20  |       |
| Poulin, Ferdinand, Maimie      | 86.80  |       |
| Potvin, Raymond                | 82.15  |       |
|                                |        | 12.40 |
| Presby, Harold                 | 201.50 |       |
| Serete, Murphy, Norrad, Poulin |        | 12.40 |
| Randall, Harold F.             | 86.80  |       |
| Reed, John H.                  | 35.80  |       |
| Ricker, George A.              | 18.60  |       |
| Roberts, Clarence L. & Elise   | 99.20  |       |
| Rossetti, Rosario              | 65.10  |       |
| Rounds, Paul & Fernande        | 179.80 |       |
| Roy, Jos. A.                   | 11.80  |       |
| Rumery, Delia                  | 136.40 |       |
| Rumery, Delia                  | 86.80  |       |



## SIXTY-EIGHTH ANNUAL REPORT

---

|                                |        |        |
|--------------------------------|--------|--------|
| Richard, Rose Anna             | 55.80  |        |
| Roy, Napoleon & Marian         | 12.40  |        |
| Saperia, Eli B.                | 86.80  |        |
| Saucier, Delia                 | 27.90  |        |
| Saucier, Jos. & Bertha         | 93.00  |        |
| Savage, Raymond A. & Lucienne  | 81.30  | 31.00  |
| Sherman, Charles               | 12.40  | 37.20  |
| Sholes, Russell                | 27.90  |        |
| Shore, Freeman                 |        | 201.50 |
| Skidds, James                  | 91.45  |        |
| Skinsacos, George              | 102.30 |        |
| Sloan, Lillian                 | 93.00  |        |
| Smart, Arthur & Elizabeth      | 30.20  |        |
| Smith, Dean E.                 | 59.63  |        |
| Smith, Edwin Mrs.              | 99.20  |        |
| Stickney, Ralph & Eugene Glass | 31.00  |        |
| Stiles, Luther B. & Helen M.   | 18.60  |        |
| Sterling, Donald               | 52.70  |        |
| Strombus, Barbara              | 68.20  |        |
| Sturdevant, Bhima              | 155.00 |        |
| Sudendield, Realty Co.         | 18.60  |        |
| Surran, Leonard                | 93.00  |        |
| Tarbox, Gladys                 | 198.40 |        |
| Tibbetts, John W. & Georgia    | 56.75  |        |
| Townsend, Francis J.           | 173.60 | 195.30 |
| Treanor, David & Mary          | 288.30 | 52.70  |
| Trott, Robert                  | 120.90 |        |
| Trull, John & Alice            | 130.20 |        |
| Vamrikada & Gaymites           |        | 31.00  |

TOWN OF OLD ORCHARD BEACH

|                            |        |        |
|----------------------------|--------|--------|
| Ward, Benj.                | 3.10   |        |
| Violette, Aime E.          | 76.00  | 18.60  |
| Vire, Jos. E. Yvonne       | 105.40 |        |
| Whittemore, Roland B.      | 77.50  |        |
| Winship, Robert            | 18.60  |        |
| Winship, Robert            | 43.40  |        |
| Woolf, Samuel              |        | 62.00  |
| Woolf, Samuel              |        | 31.00  |
| Wright, Stanley            | 74.40  |        |
| Wyman, Charles             | 6.20   |        |
| Wonthy, Elmer & Lillian    | 6.20   |        |
| Wiley, Harold & Clara      | 86.80  |        |
| Wood, William              | 89.90  |        |
| Corbeil, Ferdinand         | 18.60  |        |
| Dowling, William B.        | 62.00  |        |
| McGowan, Lamont            | 303.05 |        |
| Maddes, Percy W.           | 3.10   |        |
| Fournier, Dominick         | 10.00  |        |
| <b>Non-Resident</b>        |        |        |
| Abbott, Maurice E.         | 15.50  |        |
| Albright, George F.        | 9.30   |        |
| Ames, Fannie               |        | 155.00 |
| Andrews, Hazel             | 65.10  |        |
| Aranovitch, Harry & Jessie | 85.50  |        |
| Armstron, Richard          | 49.60  |        |
| Arno, Wm. & Dorothy        | 80.60  |        |
| Axelrod, Robert            | 68.20  |        |
| Ayer, Kenneth, Faith       | 60.45  |        |
| Baker, Albert              | 18.60  |        |

## SIXTY-EIGHTH ANNUAL REPORT

---

|                                       |        |       |
|---------------------------------------|--------|-------|
| Banks, Dorothy                        | 18.60  |       |
| Baker, Ernest                         | 3.10   |       |
| Barcelon, Robert                      | 52.70  |       |
| Barnes, Lila G.                       | 68.20  |       |
| Bassalion, Rosalie                    | 15.50  |       |
| Barnes, A. R. Heirs                   | 10.85  |       |
| Bean, Evelyn C.                       | 71.30  |       |
| Bellfeuille, Armeda                   | 18.60  |       |
| Benson, Alice V. & Frank              | 12.40  |       |
| Berman, Mark Heirs                    | 291.40 | 49.60 |
| Berthianme, Adelard & Laurenin        | 37.20  |       |
| Berube, Carroll                       | 102.30 |       |
| Blakeley, Elizee E. & Eugene Cummings | 51.02  |       |
| Boardman, Mary S.                     | 27.30  |       |
| Boivin, Clara                         | 72.85  |       |
| Boody, Howard H. Heirs                | 198.40 |       |
| Boothby, Cornelius                    | 3.10   |       |
| Borgney, Leon & Eliza                 | 9.30   |       |
| Bornstein, Philip                     | 15.50  |       |
| Bosworth, Mary W. et al               | 21.70  |       |
| Bryant, Llellyn                       | 12.40  |       |
| Bye, Odela                            | 4.65   |       |
| Boisse, Philip                        | 173.60 |       |
| Bisson, Lucien & Alice                | 100.35 |       |
| Begin, Arthur                         | 9.30   |       |
| Card, Mary A.                         | 70.05  |       |
| Caulfield, Margaret                   | 176.70 |       |
| Caulfield, M. V. Waban                | 186.00 |       |
| Center, Harry B.                      | 37.20  |       |

## TOWN OF OLD ORCHARD BEACH

---

|                               |        |       |
|-------------------------------|--------|-------|
| Chamberlain, Eva              | 15.50  |       |
| Clark, P. C., Rev.            | 12.40  |       |
| Clifton, Priscilla            | 151.90 |       |
| Coffin, Sylvester & Mary      | 17.20  |       |
| Cohen, Alice                  | 6.20   |       |
| Cohen, Malco                  | 111.60 | 18.60 |
| Cohen, Marie & Gertrude       | 108.50 |       |
| Conley, Daniel G.             | 105.40 |       |
| Conlan, Alfred & Catherine    | 85.25  |       |
| Conroy, Andrew & Nellie       | 86.10  |       |
| Cortell, Marian               | 173.60 |       |
| Cote, Corrine                 | 9.30   |       |
| Cortney, Gertrude             | 71.30  |       |
| Creighton, Ray & Clara        | 6.20   |       |
| Crittendon, Florence          | 108.50 |       |
| Curtis, Earle & Merle         | 4.65   |       |
| Campbell, Mary                | 1.55   |       |
| Davis, Gula                   | 12.40  |       |
| Degrys, Viola                 | 46.50  |       |
| Dion, Jos.                    | 105.40 |       |
| Doe, Paul & Dorothy           | 71.30  |       |
| Dubowick, Chester & Margaret  | 71.30  |       |
| Dumont, Lorraine              | 65.10  |       |
| Dupries, Alphonse & Florida   | 48.05  |       |
| Dudevoir, Fred                | 9.30   |       |
| Edwards, Maurice              | 170.50 |       |
| Elliott, Alice R. & Mary Rose | 89.90  |       |
| Erb, Daisy                    | 9.30   |       |
| Errico, Michael D.            | 6.20   |       |

## SIXTY-EIGHTH ANNUAL REPORT

---

|                             |        |       |
|-----------------------------|--------|-------|
| Fecteau, Eva M. & George    | 24.80  |       |
| Fenton, David               | 139.50 |       |
| Fenton, Florence R. & David | 110.60 |       |
| Fionentine, Anthony         | 18.60  |       |
| Fitzsimmons, Patrick        | 34.40  |       |
| Fitzsimmons, Thelma         | 12.40  |       |
| Flagg, Theo. & Hazel        | 93.00  |       |
| Fortier, Lucien             | 99.20  |       |
| Fortin, Eric G.             | 38.75  |       |
| Fohlin, Harold B. & Grace   | 77.50  |       |
| Foss, Clifton               | 6.20   |       |
| Frost, Henry J.             | 24.80  |       |
| F. & L. Food Market         |        | 49.60 |
| Gadbois, Ernest J.          | 9.30   |       |
| Gagnon, Jos.                | 137.40 |       |
| Garnett, Bessie             | 40.30  |       |
| Gendron, Lucien & Aurore    | 55.40  |       |
| George, Anna                | 86.80  |       |
| Gilman, Ralph               | 12.40  |       |
| Genchereau, Rostand         | 232.50 |       |
| Goodman, Arnold             | 114.70 |       |
| Gowen, Alton B. & Beatrice  | 15.50  |       |
| Gowers, Fred B.             | 9.30   |       |
| Grenier, Jos.               | 145.70 |       |
| Gross, Robert & Florence    | 505.30 | 62.00 |
| Gregoire, Alfred            | 18.60  |       |
| Goldstein, Charles          | 34.10  |       |
| Hadden, Martha              | 89.90  |       |
| Holey, James                | 12.40  |       |



TOWN OF OLD ORCHARD BEACH

---

|                              |        |       |
|------------------------------|--------|-------|
| Hawkins, Helen               | 155.00 |       |
| Harris, Albie M. & Ella      | 75.15  |       |
| Herrick, Charlotte           | 20.77  |       |
| Hershon, Howard              | 134.60 |       |
| Herschon, Jos. & Howard      | 21.70  |       |
| Herschon, Selvin             | 63.30  | 62.00 |
| Hills, Mary A.               | 6.20   |       |
| Hodge, Russell P. & Gloria   | 30.60  |       |
| Howe, Barbara M. & Harold    | 65.10  |       |
| Howland, Marion              | 37.20  |       |
| Hubert, Jeanette             | 83.70  |       |
| Hyde, Clara Heirs            | 3.10   |       |
| Hugo, Maurice                |        | 15.50 |
| Jacobson, Christina          | 24.80  |       |
| Kampenni, Jane               | 12.40  |       |
| Keene, Ralph E. Jr.          | 73.00  |       |
| Kilroy, Jane C.              | 58.90  |       |
| Kilton, Ivory                | 38.75  |       |
| Knight, Carrie R. Heirs      | 3.10   |       |
| Karnemides, Paul             |        | 62.00 |
| Lacroix, Everste & Jeannette | 79.80  |       |
| Lemay, James                 | 77.50  |       |
| Lawson, Catherine            | 12.50  |       |
| Lee, Thomas R. & Irene       | 15.50  |       |
| Lefebvre, Jos.               | 52.70  |       |
| Letendre, Aime & Honore      | 37.20  |       |
| Libby, Elmer & Annie         | 155.00 |       |
| Libby, Lewis                 | 6.20   |       |
| Libby, Lewis                 | 80.60  |       |

SIXTY-EIGHTH ANNUAL REPORT

---

|                           |        |       |
|---------------------------|--------|-------|
| Lord, George              | 65.10  |       |
| Lyttle, Edith             | 27.70  |       |
| Lord, Lucille             | 9.30   |       |
| Labbe, Rene & Doris       | 98.00  |       |
| Leland, Bennett           | 124.00 |       |
| Laundry Mat               |        | 15.50 |
| Magrath, Charles Heirs    | 4.65   |       |
| Martin, Jackson           | 68.20  |       |
| Martin, Rita P.           | 68.20  |       |
| McClure, Sam'l & Florence | 12.10  |       |
| McCallum, Andrew          | 13.95  |       |
| McConnell, James          | 24.80  |       |
| McKenzie, Stella          | 155.00 |       |
| Melanson, Frank J & Mary  | 9.30   |       |
| Merrill, Fred C.          | 3.72   |       |
| Merrill, Roger            |        | 31.00 |
| Millette, Florence        | 18.60  |       |
| Millville, James          | .39    |       |
| Munson, Mark & Emma       | 9.30   |       |
| Murphy, David             | 114.70 |       |
| McCann, Carl              | 62.00  |       |
| Nichols, Wm.              | 7.75   |       |
| N. E. Realty              | 76.10  | 49.60 |
| Nantasket Amusement       |        | 93.00 |
| O'Connell, Helen          | 21.70  |       |
| Pate, Norman              | 148.80 |       |
| Pate, Norman              | 158.10 |       |
| Paterson, John Mrs.       | 4.65   |       |
| Pearson Alex              | 31.00  |       |

TOWN OF OLD ORCHARD BEACH

---

|                             |         |        |
|-----------------------------|---------|--------|
| Pease, Henry & Marion       | 15.50   |        |
| Pease, Henry & Katherine    | 52.70   |        |
| Pennell, Mildred            | 43.40   | 12.40  |
| Perkins, Alice              | 40.30   |        |
| Perreault, Emile & Laurette | 241.80  | 49.60  |
| Phillips, Margaret          | 86.80   | 24.80  |
| Pimental, Ellen             | 7.75    |        |
| Pinard, Oveona & Rose Ann   | 9.30    |        |
| Pease, Henry & Marion       | 37.20   |        |
| Pomerleau, Archie           | 12.40   |        |
| Pomerleau, Archie           | 142.60  | 31.00  |
| Poitras, Hector & Corone    |         | 12.40  |
| Perkins, Alice              |         | 18.60  |
| Randall, Charles            | 9.30    |        |
| Realty Operating Co.        | 31.00   |        |
| Reeves, Charles             | 6.20    |        |
| Reeves, Charles             | 508.00  | 155.00 |
| Reeves, Charles             | 1023.00 | 155.00 |
| Reeves, Charles             | 158.10  |        |
| Reeves, Minnie              | 310.00  |        |
| Reeves, Minnie              | 62.00   |        |
| Reeves, Minnie              | 210.80  | 24.80  |
| Reeves, Minnie              | 341.00  |        |
| Rich, Freeman Heirs         | 12.40   |        |
| Richardson, Wm. & Mabel     | 18.60   |        |
| Riley, Leo Francis          | 71.30   |        |
| Rioux, Sarah                | 20.77   |        |
| Rowe, A. J.                 | .30     |        |
| Rowe, Eliza                 | 20.77   |        |

## SIXTY-EIGHTH ANNUAL REPORT

---

|                              |        |       |
|------------------------------|--------|-------|
| Reny, Philip                 | 12.40  |       |
| Salvas                       |        | 15.50 |
| Salvation Army               | 23.25  |       |
| Saunders, Ernest             | 18.60  |       |
| Scott, George                | 20.77  |       |
| Scott, John                  | 20.77  |       |
| Scott, Leigh                 | 20.77  |       |
| Seavey, Florence             | 6.20   |       |
| Serotis, Alice               | .59    |       |
| Shapiro, Sarah & Isadore     | 291.40 | 31.00 |
| Skouras, James               |        | 93.00 |
| Snow, John                   | 24.80  |       |
| Snow, John S. Heirs          | 1.55   |       |
| Steeves, Freeman & Mattie    | 32.50  |       |
| Stevens, Wm.                 | 21.70  |       |
| Stiles, Luther & Helen       | 89.90  |       |
| Stuart, Lawrence             | 7.75   |       |
| Sullivan, Marian             | 65.10  |       |
| Sullivan, James L.           | 136.40 |       |
| Taylor, Elsie & Gladys Chase | 23.25  |       |
| Thompson, Edith & Maurice    | 49.60  |       |
| Thrulow, Ida                 | 46.50  |       |
| Turgeon, Odelia & Methelda   | 15.50  |       |
| Twomey, Richard P.           | 58.90  | 9.30  |
| Victor, Peter                | 12.40  |       |
| Walters, A. W. Heirs         | 18.60  |       |
| Watts, Susan D.              | 18.60  |       |
| Weinstein, Beatrice          | 46.50  |       |
| Wheeler, Hazel               | 34.10  |       |

**TOWN OF OLD ORCHARD BEACH**

---

|                       |        |
|-----------------------|--------|
| White, Robert         | 120.90 |
| Winch, Ruth & Norman  | 83.70  |
| Wood, Gladys          | 124.00 |
| Worth, Ruth           | 10.85  |
| Wright, Martin & Maud | 41.85* |
| Wells, Edwin          | 45.90  |

**Supplemental**

|                      |        |        |
|----------------------|--------|--------|
| Reeves, Minnie       | 176.70 | 18.60  |
| Matis, Costas        |        | 124.00 |
| Taylor, Grace & Earl | 46.00  |        |
| Clark, Wm. & Phyllis | 18.60  |        |
| Mathieu, Jos.        | 12.40  |        |
| Mansey, Louis        | 368.90 |        |
| Pendleton, Charles   | 12.40  |        |
| Roberts, Raymond     | 105.40 |        |
| Watson, John & Agnes | 46.50  |        |
| Rich, Freeman Heirs  | 9.30   |        |
| Michaud, Don         | 9.30   |        |
| Surette, Winnie B.   | 209.20 |        |



## SIXTY-EIGHTH ANNUAL REPORT

---

### UNCOLLECTED POLL TAXES FOR THE YEAR 1950

|                       |      |
|-----------------------|------|
| Adams, William        | 3.00 |
| Allen, George         | 3.00 |
| Amsden, Vincent       | 3.00 |
| Anderson, Alfred      | 3.00 |
| Angis, George         | 3.00 |
| Allen, Charles        | 3.00 |
| Baron, Lionel         | 3.00 |
| Barrett, Archie       | 3.00 |
| Bates, Rodney         | 3.00 |
| Balkan, John          | 3.00 |
| Berube, Carroll       | 3.00 |
| Bell, Frank           | 3.00 |
| Bergeron, Ovide       | 3.00 |
| Beals, Wilbur         | 3.00 |
| Bellrose, Leopold     | 3.00 |
| Bellevue, Robert W.   | 3.00 |
| Beaudoin, Joseph      | 3.00 |
| Beaumont, Lester      | 3.00 |
| Bergeron, Robert      | 3.00 |
| Bibeau, William       | 3.00 |
| Bishop, Lincoln       | 3.00 |
| Bishop, George        | 3.00 |
| Bissonnette, Alphonse | 3.00 |
| Blow, Joseph          | 3.00 |
| Blow, Richard         | 3.00 |
| Blow, Oren, Jr.       | 3.00 |

## TOWN OF OLD ORCHARD BEACH

---

|                       |      |
|-----------------------|------|
| Blake, Walter         | 3.00 |
| Boucher, Albert       | 3.00 |
| Boisjoly, Arthur      | 3.00 |
| Bonneau, Alfred       | 3.00 |
| Boisvert, Robert      | 3.00 |
| Boudreau, Paul        | 3.00 |
| Boissoneault, Arthur  | 3.00 |
| Bolduc, Armand        | 3.00 |
| Bolduc, Rene          | 3.00 |
| Brickley, Edward      | 3.00 |
| Brown, Harold         | 3.00 |
| Brousseau, Arthur     | 3.00 |
| Burns, Cecil          | 3.00 |
| Cavanaugh, Harry, Sr. | 3.00 |
| Cain, Raymond, Sr.    | 3.00 |
| Chauvette, Joseph     | 3.00 |
| Chamberlain, Theodore | 3.00 |
| Chandler, Dorie P.    | 3.00 |
| Clement, Charles W.   | 3.00 |
| Cookson, Paul         | 3.00 |
| Cote, Joseph          | 3.00 |
| Cole, Guy             | 3.00 |
| Cook, Carleton        | 3.00 |
| Coreau, Walter        | 3.00 |
| Coreau, Winfred       | 3.00 |
| Critchley, Norman     | 3.00 |
| Cummings, Edward C.   | 3.00 |
| Curran, Francis       | 3.00 |
| Curran, Joseph        | 3.00 |

## SIXTY-EIGHTH ANNUAL REPORT

---

|                        |      |
|------------------------|------|
| Cunningham, Carl       | 3.00 |
| Davis, Arthur          | 3.00 |
| Dale, Robert           | 3.00 |
| Desrocher, Gerard      | 3.00 |
| Deschenes, Paul        | 3.00 |
| Descoteau, Philip, Sr. | 3.00 |
| Deschambeault, Edward  | 3.00 |
| Depalmo, Santola       | 3.00 |
| Dixon, Edward          | 3.00 |
| Dickson, Joseph        | 3.00 |
| Doughty, Henry         | 3.00 |
| Dow, Leadue            | 3.00 |
| Dury, Curtis           | 3.00 |
| Dumont, Armand         | 3.00 |
| Dubowick, Chester      | 3.00 |
| Dupont, Jacques        | 3.00 |
| Eichbauer, Carl        | 3.00 |
| Elliott, Harold        | 3.00 |
| Esterbrook, Wyman      | 3.00 |
| Evans, Frank           | 3.00 |
| Falledtoft, Jens       | 3.00 |
| Fish, Albert           | 3.00 |
| Ferry, Joseph          | 3.00 |
| Feniason, Charles      | 3.00 |
| Fitzgerald, Thomas     | 3.00 |
| Fontaine, Simeon       | 3.00 |
| Fournier, Alfred       | 3.00 |
| Foley, James           | 3.00 |
| Fowler, Theodore       | 3.00 |

## TOWN OF OLD ORCHARD BEACH

---

|                    |      |
|--------------------|------|
| Forrest, Edward    | 3.00 |
| Fortier, Charles   | 3.00 |
| Frazier, W. F.     | 3.00 |
| Fallon, Nelson     | 3.00 |
| Gagnon, Alexander  | 3.00 |
| Gagnon, Robert W.  | 3.00 |
| Gagne, Thomas      | 3.00 |
| Gaylord, Michael   | 3.00 |
| Garon, Alec        | 3.00 |
| Gentile, Edward    | 3.00 |
| Girard, Leo        | 3.00 |
| Gifun, Henry       | 3.00 |
| Glines, Raymond    | 3.00 |
| Goode, Earl, Jr.   | 3.00 |
| Green, Charles     | 3.00 |
| Gross, Bernard     | 3.00 |
| Gross, Roger       | 3.00 |
| Gamache, Leo J.    | 3.00 |
| Harmon, Clifton    | 3.00 |
| Hayes, John E.     | 3.00 |
| Hanson, Richard    | 3.00 |
| Hansen, Arthur     | 3.00 |
| Hackett, John      | 3.00 |
| Hall, Naldin, Jr.  | 3.00 |
| Hayford, Ostinille | 3.00 |
| Holley, William    | 3.00 |
| Hersom, Charles    | 3.00 |
| Hersom, Willis     | 3.00 |
| Henderson, Robert  | 3.00 |

## SIXTY-EIGHTH ANNUAL REPORT

---

|                     |      |
|---------------------|------|
| Hill, Wendell       | 3.00 |
| Huot, Paul          | 3.00 |
| Janelle, Robert     | 3.00 |
| Jensen, Charles     | 3.00 |
| Jellerson, Bernard  | 3.00 |
| Kasalavage, Anthony | 3.00 |
| Kerrigan, John J.   | 3.00 |
| Keef, Clinton       | 3.00 |
| Kennedy, Bernard    | 3.00 |
| Kenney, John        | 3.00 |
| Knack, Otto         | 3.00 |
| Kross, Stanley      | 3.00 |
| Lemire, Emile       | 3.00 |
| Leporte, Amedie     | 3.00 |
| Lacroix, Charles    | 3.00 |
| Ladakakos, George   | 3.00 |
| Ladakakos, Harry    | 3.00 |
| Lawrence, Reggie    | 3.00 |
| Lariviere, Gerard   | 3.00 |
| Lacourse, Eugene    | 3.00 |
| Labrecque, Joseph   | 3.00 |
| Lary, Elbridge      | 3.00 |
| Labbe, Rene         | 3.00 |
| Lavoie, Lucien      | 3.00 |
| Lavoie, Alfred      | 3.00 |
| Lapoint, Joseph     | 3.00 |
| Lapoint, John       | 3.00 |
| Lemay, James        | 3.00 |
| Lebreton, Donald    | 3.00 |



## TOWN OF OLD ORCHARD BEACH

---

|                       |      |
|-----------------------|------|
| Leddy, Louis          | 3.00 |
| Lemay, Herculis       | 3.00 |
| Lessard, Napoleon     | 3.00 |
| Lovely, Percy         | 3.00 |
| Mackenzie, Kenneth    | 3.00 |
| Maguire, Denis        | 3.00 |
| Malloy, William       | 3.00 |
| Maricarty, Cyrus      | 3.00 |
| Marshall, Melvin      | 3.00 |
| Marshall, Norris, Jr. | 3.00 |
| Marneau, Lionel       | 3.00 |
| Martin, Michael       | 3.00 |
| Martel, Ralph         | 3.00 |
| Martel, Ralph, Jr.    | 3.00 |
| Martin, Raymond       | 3.00 |
| Martin, Sidney        | 3.00 |
| McAlpine, Harvey      | 3.00 |
| McCray, Harry         | 3.00 |
| McDonald, Paul        | 3.00 |
| McKee, Robert         | 3.00 |
| McKee, Rodney         | 3.00 |
| McKenna, Charles      | 3.00 |
| McLaughlin, Cleo      | 3.00 |
| McMullen, Ed.         | 3.00 |
| McMullen, Leopold     | 3.00 |
| McSweeney, Terrance   | 3.00 |
| Meehan, William       | 3.00 |
| Merrill, Glen         | 3.00 |
| Monteith, Percy       | 3.00 |

## SIXTY-EIGHTH ANNUAL REPORT

---

|                     |      |
|---------------------|------|
| Moores, David       | 3.00 |
| Morton, John        | 3.00 |
| Morin, Leander      | 3.00 |
| Morrison, George    | 3.00 |
| Morse, Nelson       | 3.00 |
| Morse, Frank        | 3.00 |
| Murphy, Kenneth     | 3.00 |
| Murphy, James       | 3.00 |
| Murphy, Eugene      | 3.00 |
| Nadeau, Alphonse    | 3.00 |
| Navinsky, Joseph    | 3.00 |
| Nay, Ralph          | 3.00 |
| Newell, Dalton      | 3.00 |
| Normand, Gustane    | 3.00 |
| Normand, Gustane    | 3.00 |
| Northrop, Stanley   | 3.00 |
| Paradis, Henri      | 3.00 |
| Parent, Armand      | 3.00 |
| Parsons, William    | 3.00 |
| Pate, Douglas       | 3.00 |
| Perreault, Philippe | 3.00 |
| Perreault, Paul     | 3.00 |
| Petit, Leo Paul     | 3.00 |
| Pettingale, Robert  | 3.00 |
| Pettingill, Everett | 3.00 |
| Pinkham, Ralph      | 3.00 |
| Ploude, Alfred      | 3.00 |
| Potvin, Arthur      | 3.00 |
| Potvin, Paul        | 3.00 |

## TOWN OF OLD ORCHARD BEACH

---

|                      |      |
|----------------------|------|
| Presby, Joseph       | 3.00 |
| Prunier, Charles     | 3.00 |
| Provencal, John      | 3.00 |
| Racine, Joseph       | 3.00 |
| Remillard, Laurent   | 3.00 |
| Roberge, Albert      | 3.00 |
| Rouselle, Joseph     | 3.00 |
| Roy, Leon            | 3.00 |
| Robertson, Kenneth   | 3.00 |
| Saucier, Fred        | 3.00 |
| Sholes, Russell      | 3.00 |
| Shorey, Maynard      | 3.00 |
| Silliken, William    | 3.00 |
| Simmons, Philip      | 3.00 |
| Sloan, Robert        | 3.00 |
| Smart, Edward        | 3.00 |
| Smith, Fred          | 3.00 |
| Snow, Clarence       | 3.00 |
| Spinney, Harold      | 3.00 |
| St. Hillaire, Ernest | 3.00 |
| Stirling, Donald     | 3.00 |
| Stoves, Russell      | 3.00 |
| Suckacki, Joseph     | 3.00 |
| Sullivan, Thomas     | 3.00 |
| Taylor, John         | 3.00 |
| Thompson, Melvin     | 3.00 |
| Thibodeau, Roger     | 3.00 |
| Thomas, Guy          | 3.00 |
| Thompson, Peter      | 3.00 |

## SIXTY-EIGHTH ANNUAL REPORT

---

|                    |      |
|--------------------|------|
| Timmins, John      | 3.00 |
| Towle, Walter      | 3.00 |
| Treanor, David     | 3.00 |
| Tiawick, Earl C.   | 3.00 |
| Turcotte, Donat    | 3.00 |
| Vamvakdes, John    | 3.00 |
| Vetterline, Ralph  | 3.00 |
| Vire, Emile        | 3.00 |
| Wattus, Eugene     | 3.00 |
| Whitcomb, Normand  | 3.00 |
| Whittemore, Ronald | 3.00 |
| Whitney, Donald    | 3.00 |
| Williams, John     | 3.00 |
| Williams, Walter   | 3.00 |
| Winthrop, Roger    | 3.00 |
| Wood, Ed           | 3.00 |
| Woole, Samuel      | 3.00 |
| Warsawick, Michael | 3.00 |
| Zbysko, Stanislaus | 3.00 |

# TOWN OF OLD ORCHARD BEACH

---



## SIXTY-EIGHTH ANNUAL REPORT

---

### AUDITOR'S CERTIFICATE

WE HEREBY CERTIFY, That we have examined the records of the Selectmen, Treasurer and Tax Collector of the Town of Old Orchard Beach, Maine, for the year ended December 31, 1950, and have compiled therefrom the appended statements of cash transactions, appropriation revenues and expenditures and financial condition (Exhibits "A" to "D", inclusive). In connection therewith, we examined vouchers and checks and examined or tested all accounting records and revenues to the extent deemed appropriate, without making a detailed audit of all transactions. We made no outside verification of unpaid taxes or tax liens.

In our opinion, based upon such examination, the appended statements fairly present the financial position of the Town of Old Orchard Beach as at December 31, 1950, and the results of its municipal operations for the year then ended, in conformity with generally accepted principles of municipal accounting applied on a basis consistent with that of the preceding year.

MILLET, FISH & DRESSÈR

By

C.P.A.



**TOWN OF OLD ORCHARD BEACH**

---

Exhibit "A"

Town of Old Orchard Beach

**BALANCE SHEET**

As at December 31, 1950

ASSETS—General Fund

|                               |             |             |
|-------------------------------|-------------|-------------|
| Cash on Hand and In Bank      |             | \$ 4,236.52 |
| Uncollected Taxes & Tax Liens | \$73,200.87 |             |
| Less: Reserve for Losses      | 2,368.14    | 70,832.73   |
|                               |             |             |
| Accounts Receivable           | \$3,520.98  |             |
| Less: Reserve for Losses      | 468.76      | 3,052.22    |
|                               |             |             |
| Service Permits Receivable    |             | 45.00       |
| Tax Acquired Property         |             | 1,062.23    |
| Deferred Charges:             |             |             |
| Parking Meters                |             | 6,939.71    |
|                               |             |             |
|                               |             | \$86,168.41 |

LIABILITIES—General Fund

|                                |            |             |
|--------------------------------|------------|-------------|
| Accounts Payable—State         |            | \$18,216.53 |
| Contracts Payable—             |            |             |
| Parking Meters                 |            | 6,939.71    |
| Notes Payable                  |            | 2,500.00    |
| Unexpended Balance—Sewer Funds |            | 1,217.71    |
| Blue Cross Funds               |            | 12.75       |
| Teachers' Retirement Fund      |            | 2,103.90    |
| Withholding Taxes              |            | 1,447.60    |
| Deferred Revenues:             |            |             |
| Excise Taxes—1951              | \$1,437.89 |             |
| World War II Memorial Fund     | 1,300.00   |             |
| Parking Lot                    | 4,299.15   |             |
|                                |            |             |
|                                |            | 7,037.04    |

## SIXTY-EIGHTH ANNUAL REPORT

---

|                                       |             |
|---------------------------------------|-------------|
| Unexpended Balances of Appropriations | 23,956.68   |
| Unappropriated Surplus                | 22,736.49   |
|                                       | <hr/>       |
|                                       | \$86,168.41 |

### LONG TERM DEBT

|                              |              |
|------------------------------|--------------|
| Long Term Debt Outstanding   | \$210,000.00 |
| Bonds Payable                | \$185,000.00 |
| Notes Payable—10 Year Serial | 25,000.00    |
|                              | <hr/>        |
|                              | \$210,000.00 |

TOWN OF OLD ORCHARD BEACH

Exhibit "B"

Town of Old Orchard Beach

**ANALYSIS OF UNAPPROPRIATED SURPLUS**

Year Ended December 31, 1950

Unappropriated Surplus, January 1, 1950     \$26,667.85

Additions:

Adjustment of Cash Balance

    1-1-50                                     \$    48.45

Sale of City Property                         150.00

Adjustments of Accounts

    Payable                                     72.98

Appropriation for Note

    Retirement                               2,000.00

2,271.43

\$28,939.28

Deductions:

Adjustment of Accounts

    Receivable                                 \$    68.76

Excess of Expenditures over

    Appropriations and Revenues

    (Exhibit "C")                             3,191.08

3,259.84

Unappropriated Surplus, December 31, 1950     \$25,679.44

Town of Old Orchard Beach  
**APPROPRIATION REVENUES AND EXPENDITURES**  
 Year Ended December 31, 1950

|                            | Balance<br>1-1-50 | Appropriations | Receipts | Other<br>Credits | Total<br>Available | Cash<br>Expenditures | Other<br>Debits | Total<br>Expenditures | Overdrafts      | Unexpended      | Forward<br>To<br>1951 |
|----------------------------|-------------------|----------------|----------|------------------|--------------------|----------------------|-----------------|-----------------------|-----------------|-----------------|-----------------------|
| <b>General Government:</b> |                   |                |          |                  |                    |                      |                 |                       |                 |                 |                       |
| Town Manager               | \$5,000.00        |                |          |                  | \$5,000.00         | \$3,791.28           |                 | \$3,791.28            |                 | \$1,208.72      |                       |
| Selectmen and Assessors    | 500.00            |                |          |                  | 500.00             | 874.92               |                 | 874.92                | \$374.92        |                 |                       |
| Town Clerk                 | 1,500.00          |                |          |                  | 1,500.00           | 1,440.12             |                 | 1,440.12              |                 | 59.88           |                       |
| Health Office              | 500.00            |                |          |                  | 500.00             | 73.91                |                 | 73.91                 |                 | 426.09          |                       |
| Superintendent of Schools  | 1,540.00          |                |          |                  | 1,540.00           | 1,631.43             |                 | 1,631.43              | 91.43           |                 |                       |
| School Board               | 200.00            |                |          |                  | 200.00             | 200.00               |                 | 200.00                |                 |                 |                       |
| Clerical                   | 3,000.00          |                |          |                  | 3,000.00           | 2,741.92             |                 | 2,741.92              |                 | 258.08          |                       |
| Town Hall                  | 4,000.00          |                | \$12.20  |                  | 4,012.20           | 4,605.90             |                 | 4,605.90              | 593.70          |                 |                       |
| Contingent                 | 4,659.10          |                | 104.29   |                  | 4,763.39           | 9,749.25             |                 | 9,749.25              | 4,985.86        |                 |                       |
| Treasurer                  |                   |                | 399.63   |                  | 399.63             | 695.00               |                 | 695.00                | 295.37          |                 |                       |
| Truant Officer             |                   |                |          |                  |                    | 11.00                |                 | 11.00                 | 11.00           |                 |                       |
|                            | <u>20,899.10</u>  | <u>516.12</u>  |          |                  | <u>21,415.22</u>   | <u>25,814.73</u>     |                 | <u>25,814.73</u>      | <u>6,352.28</u> | <u>1,952.77</u> |                       |
| <b>Protection:</b>         |                   |                |          |                  |                    |                      |                 |                       |                 |                 |                       |
| Fire Department            | 19,000.00         |                | 359.28   |                  | 19,359.28          | 19,992.89            |                 | 19,992.89             | 633.61          |                 |                       |
| Police Department          | 15,000.00         |                | 1,811.43 |                  | 16,811.43          | 16,898.33            |                 | 16,898.33             | 86.90           |                 |                       |



Highways and Bridges:

|                             |                 |                  |                 |                  |                  |  |                  |               |                 |                 |
|-----------------------------|-----------------|------------------|-----------------|------------------|------------------|--|------------------|---------------|-----------------|-----------------|
| Highways and Bridges        | 11,500.00       | 1,924.94         |                 | 13,424.94        | 13,401.23        |  | 13,401.23        |               | 23.71           |                 |
| Snow Removal                | 5,000.00        | -                |                 | 5,000.00         | 5,376.32         |  | 5,376.32         | 376.32        |                 |                 |
| Road Surface Material       | 10,000.00       | 11.46            |                 | 10,011.46        | 10,613.51        |  | 10,613.51        | 602.05        |                 |                 |
| State Aid Road Construction | 1,466.00        |                  |                 | 1,466.00         |                  |  |                  |               | 1,466.00        |                 |
| Sidewalks                   | 2,000.00        | 10.00            |                 | 2,010.00         | 1,924.86         |  | 1,924.86         |               | 85.14           |                 |
| Millikens Mills Bridges     | 7,900.00        |                  |                 | 7,900.00         | 605.00           |  | 605.00           |               | 7,295.00        |                 |
| Sewers Special              |                 | 25,000.00        | Sewer Note      | 25,000.00        | 23,782.29        |  | 23,782.29        |               | 1,217.71        |                 |
| Streets Special             | 6,465.00        |                  |                 | 6,465.00         | 4,872.94         |  | 4,872.94         |               | 1,592.06        |                 |
| Sidewalks Special           | 8,727.50        |                  |                 | 8,727.50         | 7,376.61         |  | 7,376.61         |               | 1,350.89        |                 |
|                             | <u>7,900.00</u> | <u>45,158.50</u> | <u>1,946.40</u> | <u>55,004.90</u> | <u>44,170.47</u> |  | <u>44,170.47</u> | <u>978.37</u> | <u>3,851.80</u> | <u>8,761.00</u> |

Charities:

|                           |                 |                  |                 |                  |                  |                 |                  |                  |              |
|---------------------------|-----------------|------------------|-----------------|------------------|------------------|-----------------|------------------|------------------|--------------|
| Poor—Town                 | 5,600.00        | 209.19           |                 | 5,809.19         | 13,011.95        |                 | 13,011.95        | 7,202.76         |              |
| Poor—Other Towns          |                 | 3,313.53         | 1,416.02        | 4,729.55         | 4,804.28         | 1,440.35        | 6,244.63         | 1,515.08         |              |
| Poor—State                |                 | 11,144.44        | 2,104.96        | 13,249.40        | 13,517.67        | 2,679.00        | 16,196.67        | 2,947.27         |              |
| Aid to Dependent Children | 1,000.00        |                  |                 | 1,000.00         | 967.46           |                 | 967.46           |                  | 32.54        |
|                           | <u>6,600.00</u> | <u>14,667.16</u> | <u>3,520.98</u> | <u>24,788.14</u> | <u>32,301.36</u> | <u>4,119.35</u> | <u>36,420.71</u> | <u>11,665.11</u> | <u>32.54</u> |

Education:

|                |        |           |        |           |           |           |           |  |          |
|----------------|--------|-----------|--------|-----------|-----------|-----------|-----------|--|----------|
| Common Schools | 672.44 | 48,573.00 | 328.00 | 14,249.66 | 63,823.10 | 64,119.91 | 64,119.91 |  | 296.81   |
| High Schools   |        | 25,125.00 | 80.63  | 4,811.69  | 30,017.32 | 28,875.33 | 38,875.33 |  | 1,141.99 |
| Textbooks      |        | 2,800.00  | 202.73 | 320.09    | 3,322.82  | 3,322.82  | 3,322.82  |  |          |
| Repairs        | 114.70 | 5,700.00  | 20.00  |           | 5,834.70  | 6,347.92  | 6,347.92  |  | 513.22   |
| Supplies       |        | 3,000.00  | 60.47  | 78.03     | 3,138.50  | 3,138.50  | 3,138.50  |  |          |
| Maintenance    | 499.66 | 1,900.00  | 69.10  |           | 1,469.44  | 1,441.55  | 1,441.55  |  | 27.89    |



|                             |                 |                  |                 |                  |                   |                   |                  |                   |                 |
|-----------------------------|-----------------|------------------|-----------------|------------------|-------------------|-------------------|------------------|-------------------|-----------------|
| Industrial Arts             | 189.06          | 3,050.00         | 135.67          | 564.54           | 3,939.27          | 3,543.79          |                  | 3,543.79          | 395.48          |
| Physician                   |                 | 150.00           |                 |                  | 150.00            | 150.00            |                  | 150.00            |                 |
| Home Economics              | 49.52           | 2,150.00         |                 | 564.54           | 2,764.06          | 2,587.59          |                  | 2,587.59          | 176.47          |
| Physical Education          | 54.12           | 3,250.00         | 197.40          | 461.04           | 3,962.56          | 4,073.50          |                  | 4,073.50          | 110.94          |
| Insurance                   | 175.96          | 1,900.00         | 98.61           |                  | 2,174.57          | 2,834.03          |                  | 2,834.03          | 659.46          |
| Lights, Water and Telephone |                 | 2,200.00         | 22.15           | 194.62           | 2,416.77          | 2,416.77          |                  | 2,416.77          |                 |
|                             | <u>756.14</u>   | <u>99,798.00</u> | <u>1,214.76</u> | <u>21,244.21</u> | <u>123,013.11</u> | <u>122,851.71</u> |                  | <u>122,851.71</u> | <u>161.40</u>   |
| Library:                    |                 |                  |                 |                  |                   |                   |                  |                   |                 |
| Public Library              |                 | 1,850.00         | 129.50          |                  | 1,979.50          | 1,979.50          |                  | 1,979.50          |                 |
| Interest:                   |                 |                  |                 |                  |                   |                   |                  |                   |                 |
| General                     |                 | 6,000.00         | 1,321.62        |                  | 7,321.62          | 7,088.05          |                  | 7,088.05          | 233.57          |
| Municipal Indebtedness:     |                 |                  |                 |                  |                   |                   |                  |                   |                 |
| Notes                       |                 | 2,000.00         |                 |                  | 2,000.00          | 2,000.00          |                  | 2,000.00          |                 |
| Bonds                       | 1,000.00        | 28,000.00        |                 |                  | 29,000.00         | 28,000.00         |                  | 28,000.00         | 1,000.00        |
|                             | <u>1,000.00</u> | <u>30,000.00</u> |                 |                  | <u>31,000.00</u>  | <u>30,000.00</u>  |                  | <u>30,000.00</u>  | <u>1,000.00</u> |
| Special Assessments:        |                 |                  |                 |                  |                   |                   |                  |                   |                 |
| County Tax                  |                 | 9,413.00         |                 |                  | 9,413.00          | 9,413.00          |                  | 9,413.00          |                 |
| State Tax                   |                 | 38,183.75        |                 |                  | 38,183.75         |                   | 38,183.75        | 19,967.22         | 18,216.53       |
|                             |                 | <u>47,596.75</u> |                 |                  | <u>47,596.75</u>  | <u>9,413.00</u>   | <u>38,183.75</u> | <u>29,380.22</u>  |                 |
| Unclassified:               |                 |                  |                 |                  |                   |                   |                  |                   |                 |
| Planning Board              | 423.31          | 1,500.00         |                 |                  | 1,923.31          | 700.00            |                  | 700.00            | 1,223.31        |
| Advertising                 |                 | 5,500.00         | 12.10           |                  | 5,512.10          | 5,667.92          |                  | 5,667.92          | 155.82          |

|                                |                    |                    |                    |                   |                    |                    |                   |                    |                    |                    |
|--------------------------------|--------------------|--------------------|--------------------|-------------------|--------------------|--------------------|-------------------|--------------------|--------------------|--------------------|
| Maine Municipal Assn.          |                    | 55.00              |                    | 55.00             | 55.00              |                    | 55.00             |                    |                    |                    |
| Abatements                     |                    | 85.90              |                    | 85.90             |                    | 8,152.88           | 8,152.88          | 8,066.98           |                    |                    |
| Town Team                      |                    | 2,500.00           |                    | 2,500.00          | 2,501.08           |                    | 2,501.08          | 1.08               |                    |                    |
| Federal School Building        | 10,059.63          | 3,000.00           |                    | 13,059.63         | 13,036.91          |                    | 13,036.91         |                    | 22.72              |                    |
| Care Cascade Picnic<br>Grounds |                    | 150.00             |                    | 150.00            | 129.50             |                    | 129.50            |                    | 20.50              |                    |
| Decorating Veterans Graves     |                    | 50.00              |                    | 50.00             | 50.00              |                    | 50.00             |                    |                    |                    |
| White Pine Blister Rust        | 150.00             |                    |                    | 150.00            | 149.52             |                    | 149.52            |                    | .48                |                    |
| Licenses                       |                    |                    | 6,205.50           | 6,205.50          | 193.14             |                    | 193.14            |                    | 6,012.36           |                    |
| Tax Collector's Commission     |                    |                    |                    |                   | 143.62             |                    | 143.62            | 143.62             |                    |                    |
| New Police Car                 |                    | 850.00             |                    | 850.00            | 799.74             |                    | 799.74            |                    | 50.26              |                    |
| Revaluation                    |                    | 15,500.00          |                    | 15,500.00         | 8,550.00           |                    | 8,550.00          |                    | 6,950.00           |                    |
| Storm Damage                   |                    |                    |                    |                   | 1,785.09           |                    | 1,785.09          | 1,785.09           |                    |                    |
| Revising Town Ordnance         |                    | 500.00             |                    | 500.00            | 167.75             |                    | 167.75            |                    | 332.25             |                    |
| Bank Stock Tax                 |                    |                    | 205.46             | 205.46            |                    |                    |                   |                    | 205.46             |                    |
| R. R. and Telephone Tax        |                    |                    | 259.24             | 259.24            |                    |                    |                   |                    | 259.24             |                    |
| Dog Tax Refund                 |                    |                    | 103.15             | 103.15            |                    |                    |                   |                    | 103.15             |                    |
| Supplementary Taxes            |                    |                    |                    | 4,612.65          | 4,612.65           |                    |                   |                    | 4,612.65           |                    |
| Excise Taxes                   |                    | 17,813.00          | 15,307.90          | 1,518.96          | 986.14             | 2.50               | 2.50              | 988.64             |                    |                    |
| Overlay                        |                    | 10,561.58          |                    | 10,561.58         |                    |                    |                   |                    | 10,561.58          |                    |
|                                | <u>\$10,632.94</u> | <u>\$22,439.48</u> | <u>\$21,730.96</u> | <u>\$6,494.00</u> | <u>\$61,297.38</u> | <u>\$33,931.77</u> | <u>\$8,152.88</u> | <u>\$42,084.65</u> | <u>\$11,141.23</u> | <u>\$24,791.35</u> |
|                                | \$22,677.39        | \$371,209.83       | \$56,692.27        | \$31,259.19       | \$481,838.68       | \$413,560.05       | \$50,455.98       | \$32,766.74        | \$29,575.66        |                    |
|                                |                    |                    |                    |                   |                    |                    |                   | Less: Unexpended   | 29,575.66          |                    |
|                                |                    |                    |                    |                   |                    |                    |                   | Net Overdrafts     | \$3,191.08         |                    |

TOWN OF OLD ORCHARD BEACH

---

Exhibit "D"

Town of Old Orchard Beach

STATEMENT OF CASH RECEIPTS  
AND DISBURSEMENTS

Year Ended December 31, 1950

|                                     |              |
|-------------------------------------|--------------|
| Cash Balance January 1, 1950        | \$16,360.50  |
| Add:                                |              |
| Adjustment of Cash Balance 12-31-49 | 48.45        |
|                                     | <hr/>        |
| Adjusted Balance at January 1, 1950 | \$16,408.95  |
| Receipts:                           |              |
| Tax & Tax Liens Collections         | \$351,105.65 |
| Accounts Receivable                 | 363.44       |
| Teachers' Retirement                | 4,184.55     |
| Blue Cross                          | 169.05       |
| Withholding Taxes                   | 11,395.83    |
| Tax Anticipation Notes              | 125,000.00   |
| Notes Issued—Sewers                 | 25,000.00    |
| Sale of City Property               | 150.00       |
| Excise Taxes—1951                   | 1,437.89     |
| Parking Lot (Lion's Club)           | 1,000.00     |
| Departmental                        | 56,692.27    |
|                                     | <hr/>        |
|                                     | 576,498.68   |
|                                     | <hr/>        |
|                                     | \$592,907.63 |

## SIXTY-EIGHTH ANNUAL REPORT

---

Disbursements:

|                                |             |            |
|--------------------------------|-------------|------------|
| Teachers' Retirement           | \$ 2,080.65 |            |
| Blue Cross                     | 156.30      |            |
| Withholding Taxes              | 12,199.73   |            |
| Accounts Payable               | 564.38      |            |
| Tax Anticipation Notes         | 125,000.00  |            |
| State Tax—1949                 | 11,325.02   |            |
| Tax Refunds                    | 2.69        |            |
| Sewers                         | 23,782.29   |            |
| Departmental                   | 413,560.05  |            |
|                                | <hr/>       |            |
|                                |             | 588,671.11 |
|                                |             | <hr/>      |
| Cash Balance December 31, 1950 |             | \$4,236.52 |

# TOWN OF OLD ORCHARD BEACH

---

## SUMMARY OF BONDED DEBT

|                                        |              |
|----------------------------------------|--------------|
| Municipal Bonds 5% 1933-1954           | \$15,000.00  |
| Parking Lot Bonds, 2-3/4%, 1943-1955   | 13,000.00    |
| Sewer Improve Bonds, 1-1/2%, 1947-1956 | 14,000.00    |
| New Refund. Bonds, 2-3/4%, 1943-1954   | 10,000.00    |
| High School Bonds, 3-1/8%, 1937-1960   | 22,000.00    |
| Sewer Construct. Bonds, 2%, 1948-1962  | 44,000.00    |
| Capital Construct. 2-3/4%, 1949-1958   | 27,000.00    |
| School Construct. 2-3/4%, 1950-1970    | 60,000.00    |
|                                        | <hr/>        |
|                                        | 185,000.00   |
| Sewer Note 1-1/2%, 1950-1961           | 25,000.00    |
|                                        | <hr/>        |
|                                        | \$210,000.00 |

# SIXTY-EIGHTH ANNUAL REPORT

---

## SPECIAL APPROPRIATIONS

### Itemized List

#### SEWERS

|                    | Expenditures | Appropriations | Balance    |
|--------------------|--------------|----------------|------------|
| Atlantic Avenue    | \$8,507.02   | \$25,000.00    |            |
| Colby Avenue Sump. | 1,545.60     |                |            |
| Foote Street       | 6,091.11     |                |            |
| Pearl Avenue       | 1,463.79     |                |            |
| Saco Avenue        | 1,677.96     |                |            |
| Wesley Blvd.       | 2,652.20     |                |            |
| Ancona Avenue      | 1,312.89     |                |            |
| Total Expenditures | 23,782.29    |                |            |
| Carried to 1951    |              |                | \$1,217.71 |

|  | Expenditures | Appropriations | Balance |
|--|--------------|----------------|---------|
|--|--------------|----------------|---------|

#### SIDEWALKS

|                    |            |            |            |
|--------------------|------------|------------|------------|
| Ancona Avenue      | 96.92      | \$8,727.50 |            |
| Central Avenue     | 137.50     |            |            |
| Depot Square       | 149.92     |            |            |
| East Grand Avenue  | 233.91     |            |            |
| High School        | 315.14     |            |            |
| Oceana Avenue      | 15.00      |            |            |
| Ocean Park Road    | 1,596.84   |            |            |
| Randall Avenue     | 313.38     |            |            |
| School Street      | 587.04     |            |            |
| Temple Avenue      | 247.58     |            |            |
| Tioga to Roanoke   | 383.78     |            |            |
| West Grand Avenue  | 2,518.96   |            |            |
| Whitehall          | 192.33     |            |            |
| Portland Avenue    | 589.37     |            |            |
| Total Expenditures | \$7,376.61 |            |            |
| Unexpended Balance |            |            | \$1,350.89 |



# TOWN OF OLD ORCHARD BEACH

---

|                    | Expenditures | Appropriations | Balance    |
|--------------------|--------------|----------------|------------|
| ROADS              |              |                |            |
|                    |              | \$6,465.00     |            |
| Cedar Avenue       | \$368.75     |                |            |
| Center Avenue      | 624.77       |                |            |
| Cookman Avenue     | 274.29       |                |            |
| Eden Lane          | 401.81       |                |            |
| Forest Avenue      | 391.73       |                |            |
| Goodwin Avenue     | 155.00       |                |            |
| Lake Avenue        | 56.32        |                |            |
| Maine Avenue       | 254.89       |                |            |
| Mass. Avenue       | 239.66       |                |            |
| Melvin Avenue      | 448.53       |                |            |
| Miles Avenue       | 254.71       |                |            |
| Pine Lane          | 254.56       |                |            |
| Sunset Drive       | 259.86       |                |            |
| Winona Avenue      | 587.84       |                |            |
| Woodland Avenue    | 300.22       |                |            |
| Total Expenditures |              | \$4,872.94     |            |
| Unexpended Balance |              |                | \$1,592.06 |

SIXTY-EIGHTH ANNUAL REPORT

---

MEMBERS OF BUDGET COMMITTEE 1951

W. WARREN HARMON  
TILLIE MARTIN  
CLINTON MEWER  
PERCY RICH  
EDWIN SMITH  
ADELBERT JAKEMAN  
WALTER EMMONS  
SAMUEL HENDERSON  
GENEVIEVE WEBB  
HOWARD DUFFY  
LILLIAN CLEAVES  
ARCHIE DROGGITIS  
ROBERT YORK  
LOUIS SIMPSON  
STEPHEN LEONARD  
CITO SANTOSLA  
ALFRED BOTTCHER  
LOUISE LAFOUNTAIN  
LEO BUCKLEY  
MICHAEL SCHOONJANS

TOWN OF OLD ORCHARD BEACH

---

BUDGET COMMITTEE REPORT

Art. 3. Schools

|                    |             |
|--------------------|-------------|
| Common Schools     | \$58,849.00 |
| High School        | 27,681.00   |
| Textbooks          | 3,300.00    |
| Repairs            | 5,000.00    |
| Supplies           | 3,300.00    |
| Maintenance        | 6,767.00    |
| Industrial Arts    | 2,765.00    |
| Physician          | 150.00      |
| Home Economics     | 2,034.00    |
| Physical Education | 4,670.00    |

Recommended 114,516.00

Art. 4. Town Officers, Manager, clerical

|                         |             |
|-------------------------|-------------|
| Town Manager            | \$ 5,000.00 |
| Selectmen and Assessors |             |
| \$100 each for five     | 500.00      |
| Town Clerk              | 1,500.00    |
| Health Officer          | 500.00      |
| Supt. of Schools        | 1,700.00    |
| School Board            | 200.00      |
| Clerical                | 3,500.00    |

Recommended 12,900.00

Art. 5. Manager Car Expense

Recommended 500.00

Art. 6. Town Hall (Out of  
Excise Tax)

Recommended 4,500.00

Art. 7. Contingent (out of

Excise Tax) Recommended 4,000.00

## SIXTY-EIGHTH ANNUAL REPORT

---

|          |                                              |             |           |
|----------|----------------------------------------------|-------------|-----------|
| Art. 8.  | Bonds                                        | Recommended | 20,000.00 |
| Art. 9.  | Sewer Note                                   | Recommended | 2,500.00  |
| Art. 10. | Interest                                     | Recommended | 5,000.00  |
| Art. 11. | Taxes due and payable set a rate of interest |             |           |
| Art. 12. | Police                                       | Recommended | 16,500.00 |
| Art. 13. | Fire                                         | Recommended | 19,000.00 |
| Art. 14. | Lifeguards recon.<br>(Red Cross Course)      |             |           |
|          |                                              | Recommended | 3,500.00  |
| Art. 15. | Hydrants                                     | Recommended | 2,852.00  |
| Art. 16. | Street Lights                                | Recommended | 11,000.00 |
| Art. 17. | Public Health                                |             |           |
|          | Nursing Service                              | Recommended | 3,700.00  |
| Art. 18. | Immunization                                 | Recommended | 300.00    |
| Art. 19. | Public Health                                |             |           |
|          | Sanitation                                   | Recommended | 15,000.00 |
|          | Highways and Bridges                         | Recommended | 12,000.00 |
|          | Snow Removal                                 | Recommended | 5,500.00  |
|          | Road Surface                                 | Recommended | 10,000.00 |
|          | Sidewalks                                    | Recommended | 2,000.00  |
|          | Drains and Sewers                            | Recommended | 5,500.00  |
|          | Town Team                                    | Recommended | 2,600.00  |
|          | Town Dump                                    | Recommended | 1,000.00  |
|          | Cleaning Streets and                         |             |           |
|          | Beach                                        | Recommended | 4,500.00  |
|          | Cleaning Temple Avenue                       | Recommended | 150.00    |
|          | Care Cascade Grounds                         | Recommended | 150.00    |
| Art. 20. | Equipment (P.W.D.)                           |             |           |
|          | (Excise Tax)                                 | Recommended | 5,600.00  |
| Art. 21. | State Aid Construction                       |             |           |
|          |                                              | Recommended | 3,192.00  |

TOWN OF OLD ORCHARD BEACH

---

|          |                                                     |             |          |
|----------|-----------------------------------------------------|-------------|----------|
| Art. 22. | Public Assistance                                   | Recommended | 8,500.00 |
| Art. 23. | Aid to Dependent<br>Children                        | Recommended | 1,000.00 |
| Art. 24. | Public Library                                      | Recommended | 1,850.00 |
| Art. 25. | Mosquito and Moth<br>Control                        | Recommended | 1,000.00 |
| Art. 26. | Liability Insurance                                 | Recommended | 1,130.00 |
| Art. 27. | Town Notes                                          |             |          |
| Art. 28. | Bonds (Surety)                                      | Recommended |          |
| Art. 29. | Maine Municipal<br>Association                      | Recommended | 55.00    |
| Art. 30. | Moving Pictures on Sunday                           |             |          |
| Art. 31. | Tax Sale                                            |             |          |
| Art. 32. | Permits (Sewer entrance and building)               |             |          |
| Art. 33. | Decorating Veterans<br>Graves                       | Recommended | 50.00    |
| Art. 34. | Budget Committee to serve for 1951                  |             |          |
| Art. 35. | Close certain streets for children to slide         |             |          |
| Art. 36. | Lease the Old Orchard Field to Lions                |             |          |
| Art. 37. | Workmen's Compensation<br>Insurance                 | Recommended | 1,550.00 |
| Art. 38. | Definitely name Temple Avenue or Ocean<br>Park Road |             |          |
| Art. 39. | Repair damage done to Jessie McCurdy Home           |             |          |
| Art. 40. | Erect a building for stray animals                  |             |          |
| Art. 41. | Advertising (out of<br>Excise Tax)                  | Recommended | 5,500.00 |

## SIXTY-EIGHTH ANNUAL REPORT

---

|          |                                                                                         |             |          |
|----------|-----------------------------------------------------------------------------------------|-------------|----------|
| Art. 42. | Civilian Defense                                                                        | Recommended | 1,000.00 |
| Art. 43. | Purchase Band<br>Uniforms                                                               | Recommended | 1,000.00 |
| Art. 44. | School Athletics                                                                        | Recommended | 1,200.00 |
| Art. 45. | Repair Town Hall                                                                        | Recommended | 1,500.00 |
| Art. 46. | Street Lights                                                                           |             |          |
|          | One Light Each                                                                          |             |          |
|          | Eden Lane Pole 3                                                                        |             |          |
|          | Grave Ave. Pole 4                                                                       |             |          |
|          | Foot of King and West Surf Sts.                                                         |             |          |
|          | Lawn Ave. Pole J-1                                                                      |             |          |
|          | Pole on Colby Ave. near Recreation Bldg.                                                |             |          |
|          | Two Lights Each                                                                         |             |          |
|          | Milliken Street                                                                         |             |          |
|          | Center Street                                                                           |             |          |
|          |                                                                                         | Recommended | 135.00   |
| Art. 47. | Sidewalks                                                                               |             |          |
|          | From Hillside to North Ave. located on westerly side<br>of Seaview Ave.                 |             |          |
|          | Connecting sidewalk Odessa Ave. and West Grand<br>Ave. to Ocean Ave. on West Grand Ave. |             |          |
|          | Raise grade on Milliken Street Sidewalk.                                                |             |          |
|          | Easterly side of Old Orchard Street.                                                    |             |          |
|          | Pearl Avenue 100 ft. long.                                                              |             |          |
|          | First Street, Atlantic Avenue to Heath Street.                                          |             |          |
| Art. 48. | Resurfacing Streets                                                                     |             |          |
|          | Foote Street and end of Wesley Blvd. connecting with<br>Bradbury St.                    |             |          |
|          | Murphy Avenue (App. 420 ft.)                                                            |             |          |
|          | Center St. (App. 320 ft.)                                                               |             |          |
|          | Maple Ave. (App. 400 ft.)                                                               |             |          |
|          | Beach Street and Sidewalk.                                                              |             |          |
|          | Lake Ave. between Central and Hillside Ave.                                             |             |          |



## TOWN OF OLD ORCHARD BEACH

---

Church St. from 5th St. to 16th St.

Oakland Ave. from 11th St. to 15th St.

Central Park Ave. from Longwood to Hillcrest Junction.

Ocean Ave. from Hillside Ave. to First Ave.

Seaview Ave. from Somerset to Forrest Ave.

Smith Wheel Road.

### Art. 49. Sewers

Starting from corner of 15th St. and Saco Ave. and to Pine Ave. (Storm Sewer).

Pleasant St. from Union Ave. through Saco Ave. (Sanitary). Recommended 2,000.00

Corner of Mass. Ave. and Sixth St. to Colby Ave. (Sanitary). Recommended 6,000.00

Aldine Terrace to Brown Street on East Grand Ave. (Sanitary). Recommended 5,200.00

Corner of Camden Ave. and Westland Ave. (Storm). Recommended 5,000.00

Relay Sewer Line on 11th St. and construct new line on Linden Court (Sanitary).

Recommended 2,700.00

Adelaide Rd. Recommended 4,100.00

Art. 50. Establish a definite line between the premises of Paul Emile Boisse and Rita Boisse and the Property of the Town of Old Orchard Beach, as laid out by Libby and Dow, Civil Engineers, located on the Northernly side of Saco Ave. so-called, and authorize the selectmen and treasurer to execute a deed therefor.

Art. 51. Repairing the easterly abutment of the brook bordering West Grand Ave. between Colby and Ancona Ave. Recommended 250.00

Art. 52. Public Drinking fountain on Temple Ave. near Memorial Library Recommended 167.00

## SIXTY-EIGHTH ANNUAL REPORT

---

Art. 53. Cold Patch Sidewalks

Colby Ave.

Winona Ave.

Ancona Ave.

Recommended 700.00

Art. 54 Study Insurance of the Town. Recommended

Art. 55. To see if the town will vote to accept the following streets as laid out by the selectmen, Hoffman Street and North Street.

TOWN OF OLD ORCHARD BEACH

---

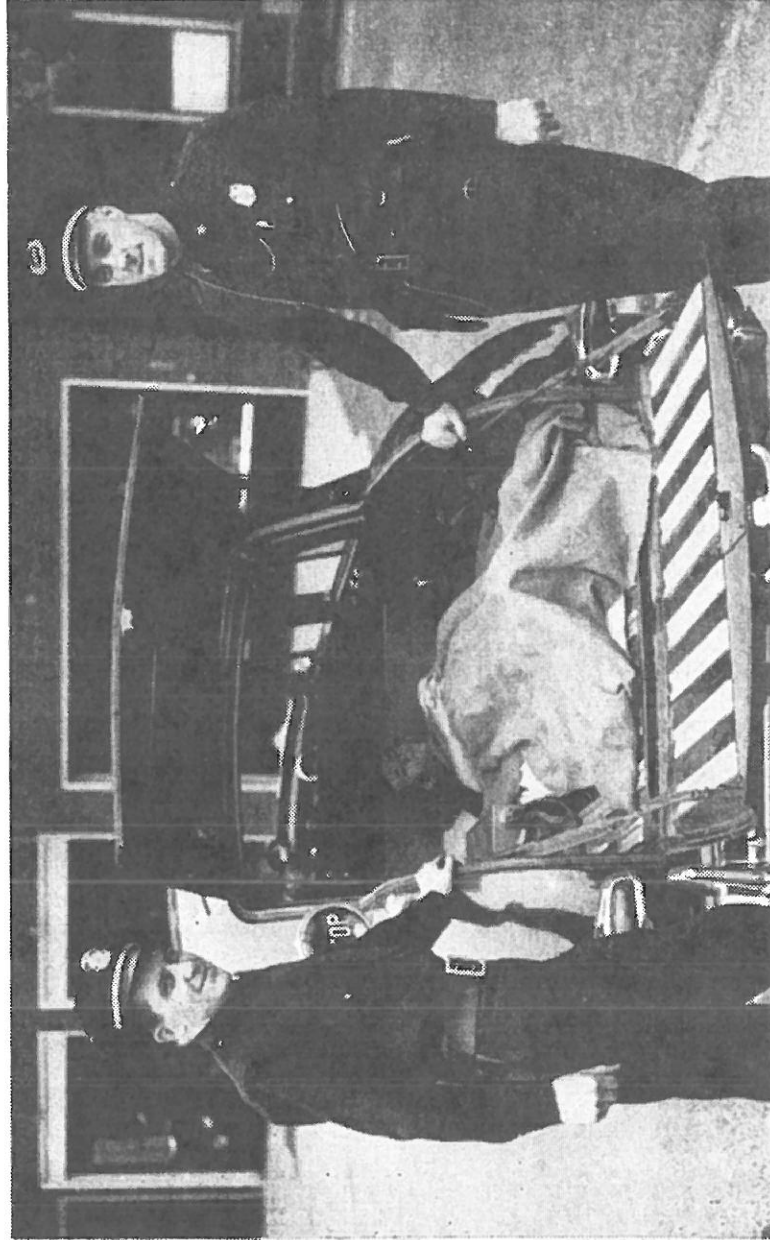

## SIXTY-EIGHTH ANNUAL REPORT

---

### PROTECTION OF PERSONS AND PROPERTY

#### Police Department

The record of arrests for 1950 shows a total of 304. These were for many and varied reasons as listed below. In addition 169 automobile accidents were reported and investigated. From April 25 to December 31, 1950 a total of 31 stretcher cases were taken to the hospital in the police car which can also double for an ambulance. This is an average of a little over 3 cases per month for the period the car has been in operation. It has aided the Police Department in giving greater service to the citizens of Old Orchard Beach. In addition the size of the schoolboy patrol has been tripled. Patrol boys now ride the school buses as an added safety feature. The Department wishes to commend the patrol for a job well done.

The department is now prepared to handle all cases of finger print indentification. Officer Higgins is a graduate of the Institute of Applied Science located in Chicago, Illinois. The department inspects all summer property frequently and notifies the owners of any irregularities they discover. Immediately following the storm last November these properties were inspected and the owners notified of any damage.

|                               |    |
|-------------------------------|----|
| Arrests for other departments | 3  |
| Assault                       | 5  |
| Assault and battery           | 6  |
| Breaking and entering         | 7  |
| Disturbance                   | 10 |
| Driving without a license     | 4  |
| Drunken driving               | 6  |
| Gambling                      | 3  |
| Held for questioning          | 6  |

## TOWN OF OLD ORCHARD BEACH

---

|                                     |     |
|-------------------------------------|-----|
| Larceny                             | 9   |
| Leaving scene of accident           | 4   |
| Lewd and Lascivious behavior        | 24  |
| Illegal Sale of Intoxicating Liquor | 1   |
| Insane committed                    | 3   |
| Operating without lights            | 1   |
| Peeping Tom and prowling            | 2   |
| Passing worthless checks            | 2   |
| Speeding                            | 31  |
| Stolen Cars                         | 4   |
| Rape                                | 1   |
| Reckless driving                    | 4   |
| Violation of Parole                 | 1   |
| Vagrancy                            | 117 |
| Intoxication                        | 50  |

### Fire Department

During the year the Fire Department answered a total of 150 calls. The fire loss for our community has been very low. The type of calls answered are listed below.

In addition to our regular force there are thirty call men available for service. In addition to this a junior auxiliary is functioning and doing a very commendable job.

|                   |    |
|-------------------|----|
| Box Alarms        | 44 |
| Still Alarms      | 56 |
| Woods             | 21 |
| Grass             | 17 |
| Calls out of town | 2  |
| Resuscitator      | 4  |
| False Alarms      | 5  |
| Other calls       | 1  |

# SIXTY-EIGHTH ANNUAL REPORT

---

## DETAIL EXPENDITURES FOR 1950

### General Government

#### Town Officers

|                           |           |
|---------------------------|-----------|
| Town Manager              | \$3791.28 |
| Selectmen—1950            | 500.00    |
| Health Officer            | 73.91     |
| Town Clerk                | 1211.28   |
| Superintendent of Schools | 1335.28   |
| Clerical                  | 2741.92   |
| Treasurer (Miss Googins)  | 200.00    |
| School Board              | 200.00    |
| Truant Officer            | 11.00     |

---

\$10064.67

1-50 to 3-15-50

899.91

---

10964.58

#### Town Hall

|                       |           |
|-----------------------|-----------|
| Payrolls              | \$1558.88 |
| Materials and Repairs | 487.46    |
| Fuel                  | 339.59    |
| Light                 | 339.84    |
| Insurance             | 523.85    |
| Water                 | 97.00     |
| Telephone             | 276.07    |
| Supplies              | 136.41    |

---

\$3771.10

1-50 to 3-15-50

834.80

---

\$4605.90



TOWN OF OLD ORCHARD BEACH

**General Government**

**Contingent**

|                    |           |
|--------------------|-----------|
| Refunds            | \$ 119.98 |
| Payroll            | 763.23    |
| Ballot Clerks      | 273.62    |
| Postage            | 389.51    |
| Advertising        | 268.35    |
| Fees               | 1264.38   |
| Supplies           | 2409.59   |
| Audit              | 2100.00   |
| Insurance          | 68.25     |
| Town Officers Bond | 232.00    |
| Constable Fees     | 24.00     |
| Dog Officer        | 43.00     |

\$ 6955.91

1-50 to 3-15-50                    2793.34

\$ 9749.25

**Protection**

**Fire Department**

|               |            |
|---------------|------------|
| Payroll       | \$ 7661.62 |
| Two-Way-Radio | 1522.04    |
| Call Men      | 1511.82    |
| Forest Fires  | 584.00     |
| New Equipment | 2894.89    |
| Supplies      | 687.24     |
| Gas and Oil   | 173.88     |
| Lights        | 187.83     |
| Telephone     | 196.85     |
| Insurance     | 230.12     |

\$15650.29

1-50 to 3-15-50                    4342.60

\$19992.89

## SIXTY-EIGHTH ANNUAL REPORT

---

|                                         |            |
|-----------------------------------------|------------|
| Protection                              |            |
| Police Department                       |            |
| Payroll                                 | \$12798.28 |
| Radio Repair                            | 160.98     |
| Supplies                                | 517.75     |
| Gas and Oil                             | 454.05     |
| Telephone                               | 287.45     |
| Insurance                               | 85.00      |
|                                         | <hr/>      |
|                                         | \$14303.51 |
| 1-50 to 3-15-50                         | 2594.82    |
|                                         | <hr/>      |
|                                         | \$16898.33 |
|                                         |            |
| Liability Insurance                     | \$ 2186.82 |
| Street Lighting                         | \$ 9759.11 |
| Hydrants                                | \$ 8852.50 |
| Workmen's Compensation                  | \$ 1550.20 |
|                                         |            |
| Lifeguards                              |            |
| Payroll                                 | \$ 3301.88 |
| Supplies                                | 179.04     |
|                                         | <hr/>      |
|                                         | \$ 3480.92 |
|                                         |            |
| Parking Meters—Traffic                  |            |
| Payroll                                 | \$4063.42  |
| Signs                                   | 292.53     |
| Traffic Lights                          | 419.66     |
| Supplies                                | 670.80     |
| Central Maine Power<br>(Traffic Lights) | 447.78     |
|                                         | <hr/>      |
|                                         | \$ 5894.19 |

## TOWN OF OLD ORCHARD BEACH

---

### Public Works Department

#### Sanitation

|                   |            |
|-------------------|------------|
| Payroll           | \$12111.07 |
| Parts and Repairs | 224.78     |
| Supplies          | 185.04     |
| Gas and Oil       | 339.09     |
| Telephone         | 18.75      |

---

\$12932.73

1-50 to 3-15-50                      2554.27

---

\$15487.00

#### Highways and Bridges

|                   |            |
|-------------------|------------|
| Payroll           | \$ 5219.14 |
| Tree Expense      | 117.77     |
| Gravel            | 345.45     |
| Equipment         | 181.50     |
| Parts and Repairs | 1463.02    |
| Gas and Oil       | 2107.19    |
| Material          | 2246.71    |
| Telephone         | 100.55     |
| Lights            | 49.33      |
| Insurance         | 96.05      |
| Water             | 11.00      |

---

\$11937.71

1-50 to 3-15-50                      1463.57

---

\$13401.23

#### Snow Removal

|                 |         |
|-----------------|---------|
| Salt & Material | 539.93  |
| 1-50 to 3-15-50 | 4836.39 |

---

\$ 5376.32

## SIXTY-EIGHTH ANNUAL REPORT

---

|                              |            |
|------------------------------|------------|
| <b>Road Surface Material</b> |            |
| Materials                    | \$ 5353.66 |
| Payroll                      | 5259.85    |
|                              | <hr/>      |
|                              | \$10613.51 |
| <br>                         |            |
| <b>Sidewalks</b>             |            |
| Payroll                      | \$ 1413.78 |
| Material                     | 69.30      |
|                              | <hr/>      |
|                              | \$ 1483.08 |
| 1-50 to 3-15-50              | 441.78     |
|                              | <hr/>      |
|                              | \$ 1924.86 |
| <br>                         |            |
| <b>Drains and Sewers</b>     |            |
| Payroll                      | \$ 2066.44 |
| Supplies                     | 786.93     |
|                              | <hr/>      |
|                              | \$ 2853.37 |
| 1-50 to 3-15-50              | 2150.29    |
|                              | <hr/>      |
|                              | \$ 5003.66 |
| <br>                         |            |
| <b>Town Team</b>             |            |
| Payroll                      | \$ 1470.00 |
| Supplies                     | 559.79     |
|                              | <hr/>      |
|                              | \$ 2029.79 |
| 1-50 to 3-15-50              | 471.29     |
|                              | <hr/>      |
|                              | \$ 2501.08 |

TOWN OF OLD ORCHARD BEACH

|                                    |            |
|------------------------------------|------------|
| <b>Town Dump</b>                   |            |
| Payroll                            | \$ 2092.88 |
| Material                           | 254.46     |
| Lease                              | 100.00     |
| Equipment Hire                     | 661.78     |
| Gravel                             | 102.55     |
|                                    | <hr/>      |
|                                    | \$ 3211.67 |
| <br>                               |            |
| <b>Cleaning Streets and Beach</b>  |            |
| Payroll                            | \$ 3391.68 |
| Supplies                           | 147.94     |
|                                    | <hr/>      |
|                                    | \$ 3539.62 |
| <br>                               |            |
| Cleaning Temple Ave.               | \$ 150.00  |
| Care Cascade Grounds               | \$ 129.50  |
| Sewer Item No. 4                   | \$ 159.00  |
| Milliken Mills Bridge              | \$ 605.00  |
| New Sewer Pump                     | \$ 212.50  |
| Comfort Station Roof               | \$ 360.00  |
| <br>                               |            |
| <b>Comfort Station Maintenance</b> |            |
| Payroll                            | \$ 1784.25 |
| Repair Material                    | 480.77     |
| Labor                              | 600.13     |
| Supplies                           | 533.70     |
| Lights                             | 58.20      |
| Water                              | 163.45     |
|                                    | <hr/>      |
|                                    | \$ 3620.50 |
| <br>                               |            |
| <b>Charities</b>                   |            |
| <b>Poor—Town</b>                   |            |
| Food                               | \$ 2903.75 |
| Medical Expense                    | 337.04     |
| Hospitalization                    | 2122.36    |

## SIXTY-EIGHTH ANNUAL REPORT

---

|                           |            |
|---------------------------|------------|
| Rent                      | 1964.29    |
| Fuel                      | 702.62     |
| Lights                    | 66.30      |
| Clothing                  | 440.70     |
| Other Towns               | 109.11     |
|                           | \$ 8730.20 |
| 1-50 to 3-15-50           | 4281.75    |
|                           | \$13011.95 |
| <br>                      |            |
| Charities                 |            |
| Poor—Other Towns          | \$ 6244.63 |
| State                     | 16196.67   |
| Aid to Dependent Children | 967.46     |
| <br>                      |            |
| Public Library            | \$ 1979.50 |
| <br>                      |            |
| Municipal Indebtedness    |            |
| Interest                  | \$ 7088.05 |
| Notes                     | 2000.00    |
| Bonds                     | 28000.00   |
| Temporary Loan            | 125000.00  |
|                           |            |
| <br>                      |            |
| Health Department         |            |
| Public Health Nurse       |            |
| Payroll                   | \$ 2938.72 |
| Transportation            | 415.83     |
| Nursing Supplies          | 50.71      |
| Office Supplies           | 18.00      |
| Postage                   | 3.81       |
|                           |            |
|                           | \$ 3427.07 |
| 1-50 to 3-15-50           | 835.15     |
|                           | \$ 4262.22 |



## TOWN OF OLD ORCHARD BEACH

---

### Immunization

|               |           |
|---------------|-----------|
| Doctors' Fees | \$ 190.00 |
| Toxoid        | 68.56     |

---

\$ 258.56

1-50 to 3-15-50                      39.97

---

\$ 296.53

### Mosquito Control

|                  |            |
|------------------|------------|
| Goodall Tree Co. | \$ 1000.00 |
|------------------|------------|

### Unclassified

#### Planning Board

|               |           |
|---------------|-----------|
| Printing      | \$ 100.00 |
| Planning Fees | 600.00    |

---

\$ 700.00

### Advertising

|                      |           |
|----------------------|-----------|
| Signs                | \$ 304.30 |
| Maine Publicity      | 550.00    |
| Simond Payson Agency | 3152.90   |
| Printing             | 708.48    |
| Conventions          | 650.00    |
| Postage              | 63.04     |
| Booklet Adds         | 231.00    |

---

\$ 5667.92

|                         |            |
|-------------------------|------------|
| Federal School Building | \$13036.91 |
|-------------------------|------------|

|                             |          |
|-----------------------------|----------|
| Maine Municipal Association | \$ 55.00 |
|-----------------------------|----------|

|                             |          |
|-----------------------------|----------|
| Decorating Veterans' Graves | \$ 50.00 |
|-----------------------------|----------|

|                         |           |
|-------------------------|-----------|
| White Pine Blister Rust | \$ 149.52 |
|-------------------------|-----------|

|                             |           |
|-----------------------------|-----------|
| Associated Hospital Service | \$ 136.50 |
|-----------------------------|-----------|

## SIXTY-EIGHTH ANNUAL REPORT

---

|                    |            |
|--------------------|------------|
| Special Resolve    |            |
| Blue Rock Quarry   | \$ 1300.00 |
| Revaluation        |            |
| Cole Layer Trumble | \$ 8850.00 |
| Revising By-Laws   | \$ 167.75  |
| New Police Car     |            |
| Smart's Garage     | \$ 737.80  |
| Community Radio    | 38.71      |
| Maine Surplus      | 23.23      |
|                    | <hr/>      |
|                    | \$ 799.74  |
| State Tax          | \$19967.22 |
| County Tax         | \$ 9413.00 |
| Storm Damage       | \$ 1785.09 |
| Treasurer          | \$ 495.00  |
| Building Permit    | \$ 50.00   |
| Traffic Light      | \$ 41.94   |
| Federal School     | \$13036.91 |
| License Refunds    | \$ 193.14  |

## TOWN OF OLD ORCHARD BEACH

---

### TOWN WARRANT

To George Mainville, Constable of the Town of Old Orchard Beach, in the County of York: Greetings:

In the name of the State of Maine, you are hereby required to notify and warn the inhabitants of said Town of Old Orchard Beach, qualified to vote in town affairs to assemble at the Town Hall on Monday, the 5th day of March, A.D. 1951, at 9 o'clock in the forenoon, then and there to act upon the following articles, to wit:

Article 1. To choose a Moderator to preside at said meeting.

Art. 2. To choose all necessary Town officers for the ensuing year.

Art. 3. To see if the town will vote to raise and appropriate the sum of \$114,516.00 for schools, to be divided as follows: Common Schools, \$58,849.00; High School, \$27,681.00; Textbooks, \$3,300.00; Repairs, \$5,000.00; Supplies, \$3,300.00; Maintenance, \$6,767.00; Industrial Arts, \$2,765.00; School Physician, \$150.00; Home Economics, \$2,034.00; Physical Education, \$4,670.00.

Art. 4. To see what sum, if any, the town will vote to raise and appropriate for the pay of Town Officers, Town Manager, and clerical assistance.

Art. 5. To see if the town will raise and appropriate the sum of \$500.00 for car expense for the Town Manager.

## SIXTY-EIGHTH ANNUAL REPORT

---

Art. 6. To see what sum, if any the town will vote to raise and appropriate for heating, lighting and care of Town Hall.

Art. 7. To see what sum, if any, the town will vote to raise and appropriate for contingent expenses.

Art. 8. To see what sum, if any, the town will vote to raise and appropriate for payment of serial bonds.

Art. 9. To see if the town will vote to raise and appropriate the sum of \$2,500.00 to pay the Sewer note due this year.

Art. 10. To see what sum, if any, the town will vote to raise and appropriate for interest on bonds and notes.

Art. 11. To see if the town will vote to fix a date when taxes shall be due and payable and to see if the town will vote to fix a rate of interest to be charged on taxes after said date.

Art. 12. To see what sum, if any, the town will vote to raise and appropriate for maintaining a police force.

Art. 13. To see what sum, if any, the town will vote to raise and appropriate to maintain a fire department.

Art. 14. To see what sum, if any, the town will vote to raise and appropriate for lifeguard service.

## TOWN OF OLD ORCHARD BEACH

---

Art. 15. To see what sum, if any, the town will vote to raise and appropriate for hydrant rental.

Art. 16. To see what sum, if any, the town will vote to raise and appropriate for maintaining street lights.

Art. 17. To see what sum, if any, the town will vote to raise and appropriate for public health nursing service.

Art. 18. To see what sum, if any, the town will vote to raise and appropriate for immunization.

Art. 19. To see what sum, if any, the town will vote to raise and appropriate for the Public Works Department divided as follows: Sanitation, \$15,000.00; Highways, and Bridges, \$12,000.00; Snow Removal, \$5,500.00; Road Surface Material, \$10,000.00; Sidewalks, \$2,000.00; Drains and Sewers, \$5,500.00; Town Team, \$2,600.00; Town Dump, \$1,000.00; Cleaning Streets and Beach, \$4,500.00; Cleaning Temple Avenue, \$150.00; Care Cascade Grounds, \$150.00.

Art. 20. To see what sum, if any, the town will vote to raise and appropriate to purchase new equipment for the Public Works Department.

Art. 21. To see what sum, if any, the town will vote to raise and appropriate for State Aid road construction (in addition to the amounts regularly raised for the care of ways, highways and bridges under the provisions of Section 25 and 29, Chap. 20, R.S. 1944, as amended.

Art. 22. To see what sum, if any, the town will vote to raise and appropriate for public assistance.

## SIXTY-EIGHTH ANNUAL REPORT

---

Art. 23. To see what sum, if any, the town will vote to raise and appropriate for aid to dependent children.

Art. 24. To see what sum, if any, the town will vote to raise and appropriate to assist the Library Association.

Art. 25. To see what sum, if any, the town will vote to raise and appropriate for mosquito and moth control.

Art. 26. To see if the town will vote to raise and appropriate the sum of \$1,130.00 for the payment of liability insurance.

Art. 27. To see if the town will vote to authorize the issuance of town notes and to pay those, if any, which fall due the present year.

Art. 28. To see if the town will vote to pay the premium on required surety bonds.

Art. 29. To see if the town will vote to raise and appropriate the sum of \$55.00 for membership fee in the Maine Municipal Association.

Art. 30. To see if the town will vote that moving pictures may be shown on Sundays between the hours of 3 p.m. and 11:30 p.m. in accordance with provisions of Section 39-G of Chap. 255 of the Laws of Maine, 1939.



## TOWN OF OLD ORCHARD BEACH

---

Art. 31. To see if the town will authorize the Selectmen and treasurer to see and dispose of property acquired by the town by tax process, on such terms as they deem advisable and to execute quitclaim deed for such property.

Art. 32. To see if the town will vote to issue sewer entrance permits and building permits according to the town ordinance and to issue said permits in duplicate, one copy to be filed in town hall.

Art. 33. To see if the town will vote to raise and appropriate the sum of \$50.00 for the purpose of decorating graves of War Veterans, under the direction of the American Legion.

Art. 34. To see if the town will vote to authorize the Selectmen to appoint a budget committee to serve for the year 1951.

Art. 35. To see if the town will vote to authorize the Selectmen to close certain streets during the winter months for the safety of children sliding.

Art. 36. To see if the town will vote to authorize the Selectmen to lease the Old Orchard House Field, so-called to the Old Orchard Beach Lions Club for the purpose of parking cars from the first day of May, 1951 to the first day of October, 1951 for the sum of \$1,000.00.

Art. 37. To see if the town will vote to authorize the Selectmen to secure Workmen's Compensation Insurance covering town employees, and if so, what sum shall be appropriated for payment of premium.

## SIXTY-EIGHTH ANNUAL REPORT

---

Art. 38. To see if the town will vote to definitely name the Highway leading from the upper side of the tracks of the Boston and Maine Railroad to Saco Road, in the, so-called halfway section of the town, either Ocean Park Avenue or Temple Avenue, said highway is now being called by both names which leads to confusion.

Art. 39. To see what sum, if any, the town will vote to raise and appropriate to repair damage done by surface water to home of Jessie McCurdy, 5 Westland Avenue, Old Orchard Beach.

Art. 40. To see what sum, if any, the town will vote to raise and appropriate to have erected or otherwise provide a small building to be used for the purpose of housing stray cats and dogs, which are from time to time picked up and cared for by the Dog Officer until such time as they can be disposed of.

Art. 41. To see if the town will vote to raise and appropriate the sum of \$5,500.00 for advertising purposes for the year 1951, said expenditures to be approved by the Board of Selectmen.

Art. 42. To see if the town will vote to raise and appropriate the sum of \$1,000.00 for Civilian Defense, expenditures to be approved by the Board of Selectmen.

Art. 43. To see if the town will vote to raise and appropriate the sum of \$1,000.00 to be added to the appropriation for schools to purchase band uniforms.

## TOWN OF OLD ORCHARD BEACH

---

Art. 44. To see if the town will vote to raise and appropriate the sum of \$1,200.00 to be added to the appropriation for schools for the maintenance of high school athletics, to be divided as follows: Track, \$150.00; Baseball, \$250.00; Football, \$800.00.

Art. 45. To see if the town will vote to raise and appropriate the sum of \$1,500.00 to repair the Town Hall.

Art. 46. To see what sum, if any, the town will vote to raise and appropriate to install lights on the following streets:

One Light each—

Eden Lane Pole 3

Grove Avenue Pole 4

Foot of King and West Surf Street

Lawn Avenue Pole J-1

Pole on Colby Avenue near the Recreation Building

Two Lights—

Milliken Street

Center Street

Art. 47. To see what sum, if any, the town will vote to raise and appropriate to build sidewalks on the following streets:

From Hillside to North Avenue located on westerly side of Seaview Avenue.

Connecting sidewalk on Odessa Avenue and West Grand Avenue to Ocean Avenue on West Grand Avenue.

Raise grade of Milliken Street sidewalk.

Seavey Street.

Easterly side of Old Orchard Street.

Pearl Avenue 100 ft. long.

First Street, Atlantic Avenue to Heath Street.

## SIXTY-EIGHTH ANNUAL REPORT

---

Art. 48. To see what sum, if any, the town will vote to raise and appropriate to grade, gravel and surface the following streets:

Foot Street and end of Wesley Boulevard connecting with Bradbury Street.

Murphy Avenue (Approx. 420 Ft.)

Center Street (Approx. 320 Ft.)

Maple Avenue (Approx. 400 Ft.)

Beach Street and sidewalk.

Lake Avenue between Central and Hillside Avenues.

Church Street from 5th Street to 16th Street.

Oakland Avenue from 11th Street to 15th Street.

Central Park Avenue from Longwood to Hillcrest junction.

Ocean Avenue from Hillside Avenue to First Street.

Seaview Avenue from Somerset to Forrest Avenue.

Smith Wheel Road.

Art. 49. To see what sum, if any, the town will vote to raise and appropriate to construct and reconstruct the following sewers:

Starting from corner of 15th Street and Saco Avenue and to Pine Ave. (Storm).

Pleasant Street from Union Avenue through Saco Avenue (Sanitary).

Corner of Mass. Avenue and Sixth Street to Colby Avenue (Sanitary).

Aldine Terrace to Brown Street on East Grand Avenue (Sanitary).

Corner of Camden Avenue and Westland Avenue to Saco Avenue (Storm).

Relay sewer line on 11th street and construct new line on Linden Court (Sanitary).

Art. 50. To see what sum, if any, the town will vote to raise and appropriate to establish a definite line



## TOWN OF OLD ORCHARD BEACH

---

between the premises of Paul Emile Boisse and Rita Boisse and the property of the town of Old Orchard Beach, as laid out by Libby and Dow, Civil Engineers, located on the Northerly side of Saco Avenue, so-called, and authorize the selectmen and treasurer to execute a deed therefor.

Art. 51. To see if the town will vote to raise and appropriate the sum of \$250.00 toward repairing the easterly abutment of the brook bordering West Grand Avenue between Colby and Ancona Avenues, and raising the level of the street in that area. (The Ocean Park Association to bear the balance of this expense.)

Art. 52. To see what sum, if any, the town will vote to raise and appropriate to install a public drinking fountain on Temple Avenue near the Memorial Library.

Art. 53. To see what sum, if any, the town will vote to raise and appropriate to Cold Patch the following walks:

100 feet on south side of Temple Avenue beginning at Fourth Street and running easterly; 150 feet on Colby Avenue, north side in front of Recreation Building; 200 feet, Winona Avenue, south side, between Seaside Avenue and waterfront; Ancona Avenue, north side, 350 feet, between Seaside Avenue and waterfront.

Art. 54. To see if the town will vote that a committee of 5 be appointed to study the insurances of the town and make a report at the next annual Town Meeting and the Manager be made chairman.

Art. 55. To see if the town will vote to accept the following streets as laid out by the selectmen. Hoffman Street, North Street.

## SIXTY-EIGHTH ANNUAL REPORT

---

The Polls will be open at 9:00 a.m. and will remain open until 7:00 p.m.

Given under our hands this 24th day of February,  
A.D. 1951.

CHARLES D. PECKHAM, JR.  
DAVID V. McCALLUM  
MILTON W. WEYMOUTH  
WINFORD E. FARR  
Selectment of Old Orchard Beach



# TOWN OF OLD ORCHARD BEACH

---

## TOWN EQUIPMENT

### INVENTORY

#### Public Works Department

- 1—10 ton Adams Grader with V Blade and Wings 1941 and 2 sets of chains.
- 1—Link and Belt Shovel with bucket attachment Model RO6.
- 1—Chevrolet Rack Body 2 ton 1946 and 1 set of chains.
- 1—Walters Dump truck 5 ton with V and two wings 1945.
- 1—Walters Dump truck 3 ton with V Blade and wing 1936 and 1 set of chains.
- 1—Case tractor with V and Blade 1 set of chains 1945.
- 1—Chevrolet Dump truck 2 ton with Blade 1946 and 1 set of chains.
- 1—Chevrolet Pick-up 3/4 ton.
- 1—1/2 ton gas roller.
- 1—Boring reel and motor.
- 2—2" centrifugal pumps and hose—Gas.
- 1—4" Daiphram Sludge pump and sanitary tank—Gas.
- 1—1/2 Bag cement mixer.
- 2—4" centrifugal sump pumps—Electric.
- 1—1 1/2 centrifugal sump pumps—Electric.
- 1—Jack Hammer—Gas.

## SIXTY-EIGHTH ANNUAL REPORT

---

### Fire Department

- 1—1948 LaFrance 750 gal. Pumper and Tool Kit.
- 1—1925 LaFrance 1000 gal. Pumper and Tool Kit.
- 1—1930 LaFrance Quadrel 1000 gal. Pumper and Tool Kit.
- 1—1941 Chevrolet Forest Fire Truck 500 gal. tank.
- 1—1934 Ford Forest Fire Truck 500 gal. tank.
- 1—1929 Chevrolet Forest Fire Truck 150 gal. tank.
- 25—Gamenell Alarm Boxes outside.
- 9—Miles No. 9 Wire.
- Pins and Cross Bars, 1 Master Box, 1 Indicator, 1 Tuttle Gong.
- 1—Gamwell System.
- 1—Steam Boiler with 3 fans, 1 radiator.
- 12—\$15.50 chairs.
- 1—Floor Oiler.
- 1—Band-It Hose Tool.
- 1—2 Wheel Trailer.
- 1—Night Gong, 1 Door Bell, 2 sinks, 2 lavatories.
- 5—Metal Drip Pans, 6 sets Tire Chains.
- 3—Chimney Nozzels.
- 1—Liquid Foam Pipe.
- 1—Kelly Bar.
- 1—Adapter 2½ Female to 4" Male.
- 1—Life Line.
- 1—Cellar Nozzle.

## TOWN OF OLD ORCHARD BEACH

---

- 2—Pr. Rubber Gloves.
- 3—All Purpose Masks.
- 1—H&H Single Inhalator.
- 1—H&H Double Inhalator.
- 10—Ladder Straps.
- 4—Battery Chargers.
- 3—1½ Strainers.
- 4—Single Hydrants Gates.
- 2—Dung Forks.
- 2—Sets Ladder Dogs.
- 3—Wetcell Carpenter Lights.
- 2—Drycell Carpenter Lights.
- 1—E&J Resuscitator.
- 11—Small Oxygen Tanks
  - 1—Large Oxygen Tank.
  - 1—3 way Extension Ladder.
  - 2—28 ft. Extension Ladders.
  - 2—12 ft. Roof Ladders.
  - 1—26 ft. Roof Ladder.
  - 1—20 ft. Roof Ladder.
  - 2—28 ft. Wall Ladder.
  - 2—50 ft. Extension Ladders.
  - 2—45 ft. Extension Ladders.
  - 2—35 ft. Extension Ladders.
  - 1—24 ft. Extension Ladder.
  - 2—35 ft. Extention Ladders.

## SIXTY-EIGHTH ANNUAL REPORT

---

- 1—35 ft. 3-way Extension Ladder.
- 1—20 ft. Roof Ladder.
- 2—12 ft. Roof Ladders.
- 2—50 ft. Extension Ladders.
- 2—28 ft. Wall Ladders.
- 1—26 ft. Roof Ladder.
- 2—45 ft. Extension Ladders.
- 1—28 ft. Extension Ladders.
- 1—12 ft. Roof Ladder.
- 2—Pompy Ladders.
- 1—Fold Ladder.
- 1—Step Ladder.
- 9—Fireman Axes.
- 6—Palasky Tools.
- 6—Forest Fire Shovels.
  
- 26—Indian Tanks.
- 6—Portable Pumps.
- 5—Crowbars.
- 2—First Aid Kits.
- 1—Water Thief.
- 1—Crash Axe.
  
- 20—Smoke Masks.
- 2—2½-2½ Female and 1 male thread siamese.
- 1—Adapter 4½-2½
- 2—Adapters 5½-4
- 1—Adapter 5½-2½ Siamese

## TOWN OF OLD ORCHARD BEACH

---

- 1—Adapter 5½-5
- 1—Adapter 5½-2½
- 1—Adapter 4½-4
- 3—Scott Air Pac Masks.
- 1—Extra Tank.
- 2—Salvage Corers.

### Police Department

- 1—Police Car and Equipment.
- 2-way radio.
- 1—Complete Fingerprint Set.
- 2—Desks.
- 8—Lockers.
- 200—Parking Meters.
- 2—Filing Cabinets.
- 1—Typewriter.
- 3—Metal Stretchers.
- 2—Wooden Stretchers.
- 5—Lifeguard Boats.
- 2—First Aid Kits.
- 16—Oars for Lifeguard Boats.
- 10—Life Preservers.
- 1—Parking Meter Receipts Machine.
- 3—Blankets.
- 1—Hose Clamp.
- 1—500 Watt Flood Light Set 500 ft. Cord.
- 4—Lifesaving Belts.

## SIXTY-EIGHTH ANNUAL REPORT

---

- 7—Pike Poles.
- 3—5½ Strainers.
- 1—4½ Strainer.
- 17—Auxiliary Hats.
- 10—Red Raincoats.
- 31—Black Raincoats.
- 21—Regular Hats.
- 15—Shut-off Play Pipes, 2 Plain 2½ ft.
- 2—1½ Shut-off & Applicator.
- 2—¾ Shut-off Nickle Rockwood.
- 2—¾ Shut-off Nickle Rockwood.
- 1—2½ Shut-off Nickle Rockwood.
- 1—Gal. Pyrene.
- 2—1 Qt. Pyrene
- 1—2 way Eastman Deudge Set 3 tips.
- 1—3-way Eastman Deudge.
- 3—sets Double Male and Female Conn. 2½.
- 1—Wire Cutter.
- 1—Buster Bar.
- 2—2½ Siamese 2 Male to 1 female thread.
- 2—4½ to 2½ Siamese Shutoffs Hydrant Gates.
- 2—Hydrant Wrench 23.
- 17—Spanners 13 12.
- 1—3½ Spanner.
- 1—Lawn Mower.
- 1—Edger.



## TOWN OF OLD ORCHARD BEACH

---

- 1—Cellar Pipe.
- 2—Grass Rakes.
- 2—Neely Hose Jackets.
- 2—Hose Carriers.
- 1—Hose Shoe.
- 2—Eastman Pipe Holders.
- 1—Hose Coupling Expander.
- 1—20 Ton Jack.
- 1—12 Ton Jack.
- 8—Single blocks and rope Hose Tower.
- 2—sets Block and Tackle.
- 1—Air Compressor for Truck Tires.
- 2—Air Compressor LeBaron Alarm System.
- 1—2½ Female to ½ in. Male.
- 2—1½ All Round.
- 1—¾ All Round.
- 3—sets 1½ Double Male & Female Coupling.
- 1—grease gun air.
- 3—Foamite Tanks 2½ gal.
- 3—Foamite cans.
- 1—Alcohol Tester.
- 2—Battery Testers.
- 5—gal. Distilled Water.
- 5—gal. Anti-Freeze.
- 1—Snow Plow for Yard.
- 1—Robinson Stretcher.

## SIXTY-EIGHTH ANNUAL REPORT

---

2—snow shovels.

2—snow scoops.

1—set 2 ton chain falls.

2½ in. Hose Lengths 6,050.

1½ in. Hose Lengths 2,450.

Booster Hose Lengths 900

Suction Hose 2-10 ft. Lengths 4½ in.

Suction Hose 4-10 ft. Lengths 5½ in.

Suction Hose 1-10 ft. Lengths 1½ in.

# SIXTY-EIGHTH ANNUAL REPORT

---

## INDEX

|                                                |     |
|------------------------------------------------|-----|
| Assessor's Report . . . . .                    | 49  |
| Auditor's Report . . . . .                     | 79  |
| Budget Committee . . . . .                     | 93  |
| Budget Committee, Report of . . . . .          | 94  |
| Detail Expenditures for 1950 . . . . .         | 103 |
| Free Public Library . . . . .                  | 47  |
| In Memoriam . . . . .                          | 3   |
| Inventory of Town Equipment . . . . .          | 122 |
| Librarian, Report of . . . . .                 | 46  |
| Manager's Letter of Transmittal . . . . .      | 6   |
| Protection of Persons and Property . . . . .   | 101 |
| Public Health Nursing Service . . . . .        | 11  |
| School Directory . . . . .                     | 41  |
| Special Appropriations . . . . .               | 91  |
| Summary of Bonded Debt . . . . .               | 90  |
| Superintendent of Schools, Report of . . . . . | 20  |
| Tax Collector's Report . . . . .               | 50  |
| Town Clerk, Report of . . . . .                | 15  |
| Town Manager, Report of . . . . .              | 8   |
| Town Officers . . . . .                        | 7   |
| Warrant . . . . .                              | 112 |





BIRD'S EYE VIEW OF  
New England's Leading  
SUMMER RESORT

---

The Finest Beach in the World