

For Liberty and Justice

OLD ORCHARD BEACH

AN ACCOUNTING

of their Stewardship of
the Affairs of the

Town

By Its Officers

For the Year Ending December 31st

1941

All Taxpayers should read the following requirements and comply with:

Section 70, Chapter 13, Revised Statutes of Maine, 1930:

"Before making an assessment, the Assessors shall give seasonable notice in writing to the Inhabitants, by posting notifications in some public place in Town, or shall notify them in such other ways as the Town at its Annual Meeting directs, to make and bring in to them true and perfect lists of their polls and all their estates, real and personal, not by law exempt from taxation, of which they were possessed on the first day of April of the same year. If any resident owner, after such notice, does not bring in such lists, he is thereby barred of his right to make application to the Assessors or the County Commissioners for any abatement of his taxes, unless he offers such list with his application and satisfies them that he was unable to offer it at the time appointed."

FIFTY-NINTH
ANNUAL REPORT
OF THE
Town of
Old Orchard Beach
Maine

FOR THE YEAR ENDING DECEMBER 31

1941

Community Press
Saco, Maine

TOWN OFFICERS

Selectmen, Assessors and Overseers of the Poor

HERMAN S. GERRISH FRED I. LUCE
H. DAYTON BENWAY

Moderator

W. WARREN HARMON

Clerk

FRED. I. LUCE

Treasurer

HARRIET M. GOOGINS

Collector of Taxes

GLADYS G. TARBOX

Superintendent of Schools

HARRY C. HULL

Constables

CHARLES HUOT C. KENNETH NORTON

Regular Police Officers

LOUIS BALKAN ANTHONY J. FARLEY*
LEO FARRINGTON LEON A. JONES
LOUIS WHARFF*

*Resigned

Trustees of Free Public Library

ALICE E. FOGG, term expires 1942
GENEVIEVE WEBB, term expires 1944
CATHERINE C. MULLEN, term expires 1943

March 3 - 1942

Sample Ballot

CITIZENS' PARTY

The Candidates Whose Names Are Marked With An Are Those Endorsed By The Citizens' Party. Keep This Sample Ballot For Reference and To Vote This Straight Ticket.

For Selectmen
Vote For Three

For Town Treasurer
Vote For One

817

H. Dayton Benway

Harriet M. Googins

893

Arthur T. Dickson

HERMAN S GERRISH

For Collector of Taxes
Vote For One

FRANK H. LIBBY

FRED I. LUCE

John P. Crowley 624

679

Theodore William Mingo

GLADYS G. TARBOX 663

For Constables
Vote For Two

For Assessors
Vote For Three

Charles H. Goodwin

Health Officer

THOMAS B. MULLEN

Superintending School Committee

†GENEVIEVE WEBB, 1943

JOHN E. KENNETT, 1944

C. KENNETH NORTON, 1942

Superintendent of Sewers

JOHN E. HAYES

Life Guards

ARTHUR MAHONEY, Captain

Robert Miles

John McSweeney

Gilbert C. Garland

William French

Richard F. Kilroy

William Marshall

Arthur K. Winn

Sealer of Weights and Measures

J. RICHMOND LORD

Measurers of Wood and Bark

J. NASON MILLIKEN

A. F. ELLINGWOOD

Town Weighers

WALTER C. LAKE

L. W. LEAVITT

Chief Engineer of the Fire Department

THEODORE H. MINGO

Road Commissioner

CLYDE W. MacDONALD

POLICE PERSONNEL**Chief**

LEON A. JONES

Inspector

LOUIS A. BALKAN

Sergeant

ANTHONY J. FARLEY

Patrolmen and Traffic Officers

EUGENE SULLIVAN	HENRY F. GIFUN
EDWARD RIX	CHARLES E. HUOT
JAMES STURTEVANT	EDWARD BRIGHT
CHARLES COLLINS	HERBERT E. GREENE
LEO FARRINGTON	FRED LETARTE
GEORGE MAINVILLE	

Special Police Officers

Albert Angelosante	A. Leroy Berry
Arthur Mitchell	Samuel Harrisburg
John W. Hopkins	Maurice Miller
Warren I. Severance	Paul Brill
George A. Farmer	Forest B. Randall
Howard Goldman	Joseph E. Rogers
Herbert Hager	John J. Leary

Kenneth Van Broklin	James J. Linney
Paul McCollum	Harold Curtis
Webster Opie	George Letourneau
Ludwig Goldstein	Wilford Belanger, Jr.
Albert S. Pettingill	Hiram Parrish
Francis Lamontagne	William H. Kenniston
Clinton Martin	Everett Leger
Jesse J. Scriptor	Michael J. Regan
Thomas B. Mullen	Milton F. Monroe
Arthur Warren	John W. Oliver
Chester W. Hunt	J. Nason Milliken
John Sims	William Franklin
Charles B. Littlefield	Leroy E. Kimball
Cecil K. Havey	Herman S. Gerrish
Percy C. Clark	William Trott
Wilbur J. Tarbox	Daniel J. Meehan
Doric Chandler	George Mitchell
William H. OBrien	Ernest L. Hall, Jr.
John Mack	Wallace H. Philbrook
John P. Petit	Stanley R. Dempsey
Omer Bill	

THE FINEST BEACH IN THE WORLD

Historical Old Orchard Beach

In the summer of 1614 a sloop came around Wood Island and anchored near Googins Rock in Old Orchard, with Capt John Smith of Jamestown, Va. Capt. Smith was very much taken with the beach and drew a sketch of Old Orchard Beach and sent it to Sir Ferdinand de Gorges in England as the most beautiful beach he had seen.

One of the earliest settlers was Thomas Rogers, who planted fruit trees and grapevines which he took from Wood Island nearby. The apple trees which he planted remained 150 years and became the "Old Orchard" from which the place takes its name. Part of this old apple orchard still remains near the old railroad. He afterwards gave this property to his son-in-law, Patrick Googins, for whom these rocks were named in 1737.

From the north, east, south and west, thousands came to enjoy themselves where the pines and salt air meet at the finest Beach in the World, Old Orchard Beach, Maine.

The twenty-sixth of June has for many years been a gala day at Old Orchard Beach, Maine. There used to exist a popular tradition that on this day the waters of the ocean were especially endowed with healing properties, that at this time they were "troubled" and "whoever stepped in was cured of whatever disease he possessed." This led thousands to flock to Old Orchard Beach to be healed. Old age came to be made young, mid-age to be strengthened, children and infants were dipped annually to insure them against disease and death. It is also said that the air at Old Orchard is charged with an invigorating element and those suffering from diseases of the throat and lungs have been benefitted by even a brief sojourn in this cool and strengthening climate.

The Playground of the Nation

Maine's Famous Campmeeting Ground

**REPORT OF PUBLICITY CLERK
FOR SEASON OF 1941**

As Publicity Clerk for the Town of Old Orchard Beach for the season of 1941, it is my pleasure to present to the citizens a report of the advertising and personal services conducted through this office during this time.

The funds appropriated for the publicity department at the annual Town Meeting, were largely expended in an extensive advertising campaign. We were fortunate in being able to obtain a large list of names and addresses of persons interested in vacationing in Maine, and during the latter part of May and early part of June, 25,000 Old Orchard Beach folders were sent to these people. Each folder was accompanied by a list of the hotels, camps, and rooming houses, and a letter carrying the signatures of the three Selectmen, describing the beauties and the vacational advantages which this resort has to offer, and cordially inviting them to make Old Orchard Beach the place for their 1941 vacation.

We were well satisfied with the results of this advertising campaign, and feel that the increased business which resulted from it, amply justified the money expended. By buying the pre-cancelled stamps and separating the letters into the various states which they were addressed to, they could each be sent for a minimum rate of postage.

The newspaper advertising was concentrated in our neighboring states this year, as the Canadian tourist trade is practically at a standstill until the duration of the present emergency, and attractive ads were run in various leading newspapers in Massachusetts, New York, Pennsylvania, Connecticut and Rhode Island. We also received a lot of very valuable free advertising from articles about Old Orchard Beach, which were run in several of these papers. The Boston Herald, in par-

ticular, printed a fine article, written by Lawrence Dame, newspaper columnist and author, about the history of Old Orchard Beach.

Two large signs, one on the Portland Road, near Scarborough, and the other near Kittery, which were badly in need of it, were repaired and repainted this year, and two new signs at the Scarborough and Saco entrances to Old Orchard were put up, welcoming the tourist here. Funds were also used for the maintenance of the three electric signs which effectively attract and aid visitors by marking the approaches to Old Orchard Beach.

The total number of inquiries concerning Old Orchard Beach, were the heaviest in several years and each one was given individual attention and in most cases a personal letter was sent to the inquirer. The letters came in in the following proportions from the various states:

New York—611	Virginia—3
Massachusetts—429	Washington, D. C.—3
Maine—197	Delaware—2
Rhode Island—78	North Carolina—2
Connecticut—69	Washington—2
Pennsylvania—29	Colorado—1
New Jersey—26	Florida—1
New Hampshire—14	Indiana—1
Vermont—10	Iowa—1
Maryland—7	Kansas—1
Illinois—5	South Dakota—1

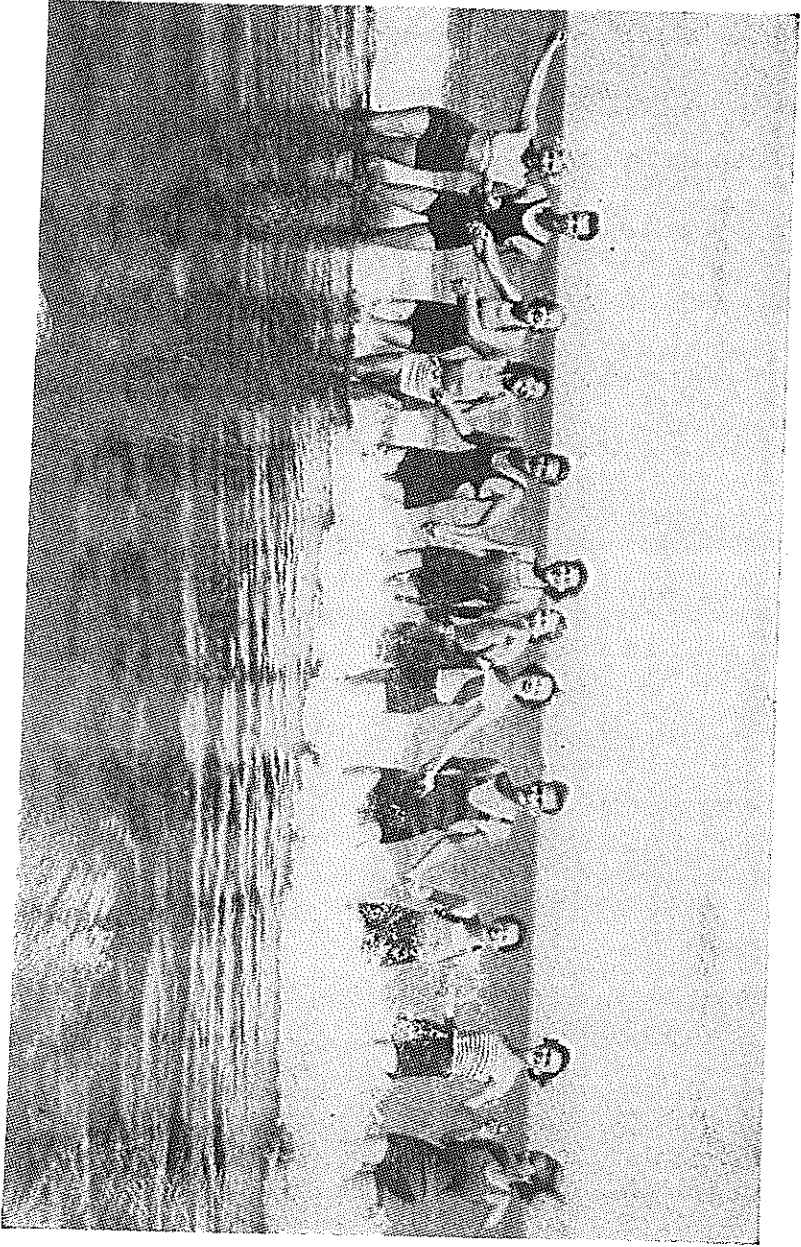

SURF BATHING

California—4

Texas—1

Michigan—4

West Virginia—1

Ohio—8

Wisconsin—1

This gives an idea of the states from which we get most of our tourist trade.

As has been the custom in past years, a list of the names and addresses of persons asking information, together with a summary of the questions asked and the information desired, was made daily and posted in the publicity office. This was for the benefit of any citizens who had the type of accommodation which was desired, so they could contact the prospective visitor. This not only helped the citizens who made use of this list, to rent their different places, but was also very helpful to the prospective visitor, as it gave him detailed information about the type of accommodation he was looking for.

During the 1941 season a large number of advertising agencies, such as automobile clubs, bus terminals, railway stations, and publicity bureaus were kept supplied with Old Orchard Beach pictorial advertising pamphlets and advertising material.

Guests in residence at Old Orchard Beach were most appreciative of the personal services received through this office. Hundreds of road maps were used to chart trips or return travel routes for our visitors. We were also able to render such services as locating the summer residences of friends, planning local trips and designating opportunities for recreation in our locality.

All contacts and all courtesies made possible by the Publicity Bureau were valuable to both Old Orchard Beach citizens and to its visitors. To those who have made its work possible, the Publicity Bureau wishes to express its appreciation.

Respectfully submitted,

BERTHA D. HAGEN,

Publicity Clerk.

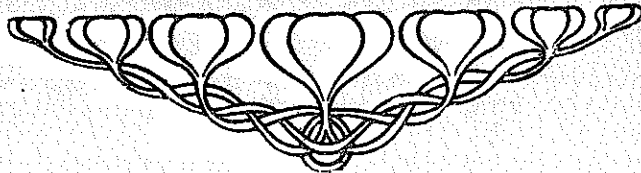

DIVISION OF THE TOWN DOLLAR

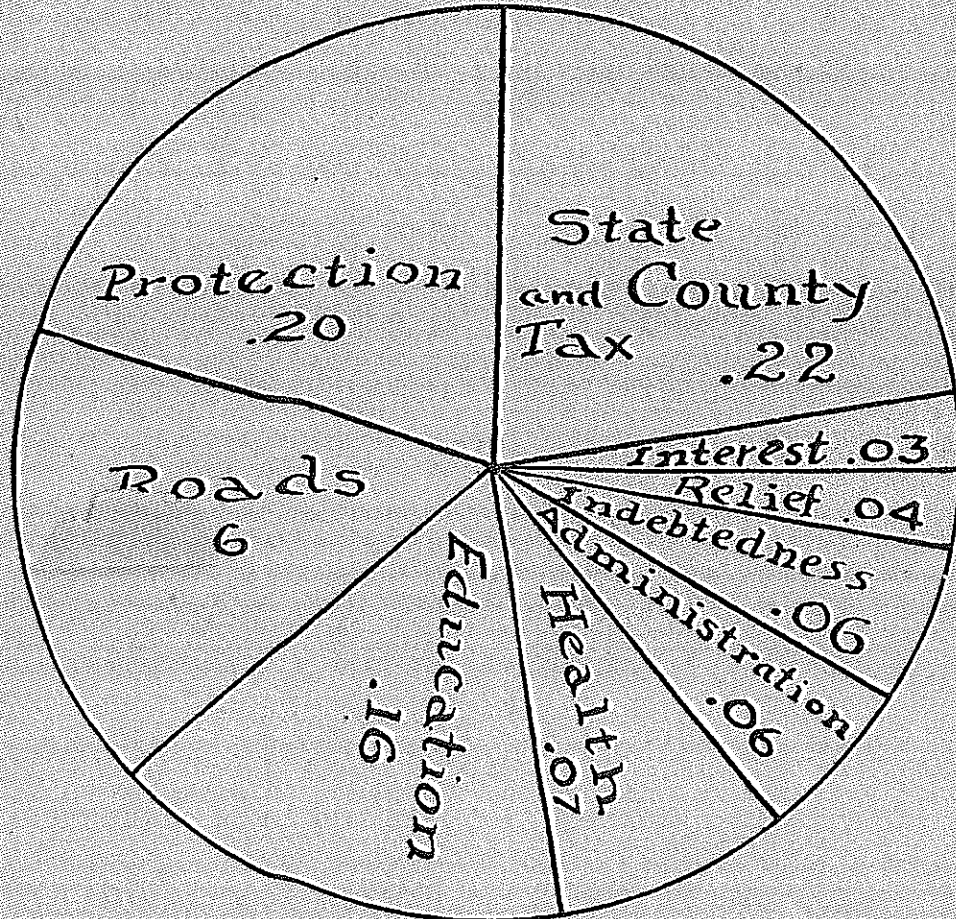

State and County Tax.

Protection—Fire, Police, Street Lights, Hydrants, Life Guards.

Roads—Highways, Tarvia, State Aid Patrol, Third Class Maintenance, and Sidewalks.

Education—Schools and Library.

Health—Sanitary, Sewers, Cleaning Streets and Beach, and Public Health Nurse.

Administration—Town Officers, Town Halls, and Commissions, and Abatements.

Indebtedness—Bonds and Notes.

Relief—Poor, and Mother's Aid and Dependent Children.

Interest.

BUDGET COMMITTEE FOR 1942

W. Warren Harmon	Thomas B. Mullen
Wesley M. Mewer	Theodore H. Mingo
Clyde W. MacDonald	Alice E. Fogg
Lake C. Abbott	C. Kenneth Norton
John E. Kennett	George A. Farmer
Mrs. Genevieve Webb	Montague Young
A. LeRoy Berry	W. J. C. Milliken
Louis Mansey	Merle Rideout
Clinton C. Mewer	F. B. Sands
Warren L. Severance	Mrs. Christine Armstrong
John F. Hayes	J. H. McSweeney
Charles M. Dockham	Lester Beaumont
William H. O'Brien	J. McKinnon
Edwin H. Smith	Howard Robinson
Clement P. Wight	Victor Beaudette
William Ross	Mary Bowen
William B. Dowling	Mrs. Anna Anderson

BUDGET COMMITTEE

The following recommendations have been made by the Budget Committee:

	Appropriations
Common Schools	\$15,988.83
High School	13,000.00
Text Books	500.00
Supplies	400.00
Repairs	1,000.00
Maintenance	3,929.00
Medical and Dental Inspection	275.00
Manual Training	1,100.00
Home Economics	750.00
Nursing Service	1,800.00
Highways and Bridges	12,000.00
Poor	5,000.00
Town Officers	4,900.00
Street Lights	11,500.00
Contingent—\$5,000.00 be placed in this fund from any source available	
Sanitary	8,000.00
Interest	6,000.00
Public Library	1,500.00
Town Hall	3,200.00
Moth nests — Contingent \$200	
State Aid Road Patrol	700.00
Public Toilet	000.00
Serial Bonds	14,000.00
Tarvia	8,000.00
Maintenance 3rd class roads	750.00
Cleaning Streets and Beach	2,000.00

Parking Ground — \$300.00 supp tax	
Milliken Property — use rent	
Dependent Children and Mothers' Aid—	
\$600.00 Contingent fund	300.00
Traffic	1,500.00
Snow Removal — \$1,500.00 contingent fund	2,000.00
Collector's commission and abatements	8,300.00
Police	1,000.00
Sidewalks	3,500.00
Sewers and Drains	9,500.00
Fire Department	2,000.00
Town Team	8,560.00
Hydrant Rental	
Life Guards — \$1,400.00 Excise Tax	
Advertising \$4,200.00	Excise Taxes \$1,400.00
	Supp Taxes 1,400.00
	License 1,400.00
Outstanding Notes—\$1,000.00 each	tax liens 3,000.00
Civilian Defense	1,000.00
Physical Instruction	800.00
Mosquitoes — Sanitary fund	
	<hr/>
	\$154,752.83

ADVERTISING

Contingent Licenses	\$2,428.95
Transferred from Excise Tax	1,400.00
State of Maine	3.20
	<hr/>
	\$3,832.15

Paid:

H. M. Frost, advertising	\$1,110.96
Stanwood Hillson Corp., advertising	645.25
Community Press, printing	281.25
State of Maine Publicity Bureau	
Advertising	264.13
Postmaster, postage	222.42
Cumberland Co P. & L. Co., serv.	181.18
George E. Kirkpatrick, services	154.20
Rollies Studio, signs	135.00
Bertha Hagen, services	121.50
J. G. Deering and Son, supplies	105.49
Muriel Gooch, services	94.00
R. A. Rix, signs	60.00
R. G. Cousins, supplies	48.00
C. A. Oliver, supplies	35.00
State Highway Commissioner adver-	
tising	34.00
Eleanor Mitchell, services	31.71
John W. Abbott, supplies	25.00
H. A. Manning Co., supplies	25.00
Old Orchard Beach High School	
(Class of 1941) advertising	25.00
WGAN Radio Station, advertising	22.00
Kennett Hardware Co., supplies	17.93
Henry R. Gordon, advertising	17.50
Merchants Express, express	16.25
Roy Kelley, labor	16.00
Geo. W. Brooks, labor	12.80
Louis Anglosante, labor	10.85
The Sun Journal, advertising	10.80

Kite Track Co., advertising	10.00	
Bettie J. Miles, services	7.70	
Washington Ave. Methodist Church		
Advertising	7.50	
Harley Norrad, labor	5.00	
Camp Meeting Ass'n, advertising	5.00	
Boston Herald, advertising	4.50	
Wharff's Express, express	3.40	
George Walsh, labor	3.25	
R. A. Rix, labor	4.00	
Joe Wigon, supplies	3.00	
Brendon Crosby, labor	3.00	
Paul Tibbetts, labor	2.50	
Charles Loranger, labor	2.50	
Donald Mokarzel, labor	2.50	
William Allen, truck	2.00	
W. P. A. Band, transportation	2.00	
Railway Express, express	1.80	
Roy Dudevoir, labor	1.80	
Frank Lyons, labor	1.60	
Ocean News Co., supplies	1.00	
Edward Rix, labor	1.00	
Jeremiah McSweeney, labor	1.00	
Charles Norton, labor	.80	
John Allen, labor	.80	
Joseph Mokarzel, labor	.75	
		<u>\$3,801.62</u>

Unexpended

\$30.53**CONTINGENT**

Transferred from Excise Tax	\$2,400.00
Transferred from Overlay	1,600.00
Transferred from Supplementary Tax	403.00
State of Maine Bank Stock	103.47
State of Maine Dog License Refund	96.43

TOWN OF OLD ORCHARD BEACH 17

State of Maine Railroad and Telephone Tax	37.50
Received from Tax Liens	472.77
Merchandise Refund	.70

\$5,113.87

Paid:

Mills City Chevrolet Co., supplies	\$826.30
Community Press, supplies	479.69
George E. Kirkpatric, services	305.30
Register of Deeds, services	238.15
State Audit Department, audit	235.57
Charles F. Dans, spraying trees	200.00
New Eng. Tel. & Tel. Co., services	186.11
Wharff's Express, express	182.77
Postmaster, postage	113.29
M. E. Hill Co., treasurer's and collector's bonds	125.00
Harriet M. Googins, supplies and postage	82.19
Marks Printing House, supplies	114.47
Hazel M. Davis, tax liens	109.53
W. J. C. Milliken, tax refund	174.18
George Beaudette, labor	90.60
Bertha Hagen, services	93.75
Louis A. Gomez, supplies	80.78
C. Fayette Staples Port, decorating graves	50.00
Clinton C. Mewer, labor and supplies	49.68
Maine Municipal Assn., supplies	42.00
Fred I Luce, town clerk, supplies	41.95
Kennett Hardware Co., supplies	34.24
Socony Vacuum Oil Co., supplies	33.37
L. E. Willard, M.D., services	32.00
Joe Wigon, supplies	33.73
Charles Collins, truck	33.00
National Bank of Commerce, services	32.10
George A. Farmer, dog census	25.20

R. G. Cousens, supplies	22.00
H. S. Presby, truck	26.99
Wesley M. Mewer, attorney, services	24.00
Board of Selectmen, expenses to Augusta	22.45
Russell A. Rex, supplies	22.15
Biddeford Journal, services	20.13
John Hayes, labor	23.50
State of Maine, services	18.00
The British Library, Inc., supplies	17.50
Roberts Office Supply, supplies	17.65
Pearl LeBlanc, supplies	17.19
C. Kenneth Norton, services	17.70
E. Rex, labor	16.60
Hattie M. Googins, tax deeds	22.80
C. M. Rice Paper Co., supplies	15.42
Sea Shore Bath House, services	15.00
News Publishing Co., services	15.00
Old Orchard Country Club, refund	15.00
Loring, Short & Harmon, supplies	14.85
James Downey, truck	14.40
Norah Perkins, ballot clerk	14.00
Catherine Mullen, ballot clerk	14.00
Merle Rideout, ballot clerk	14.00
Charlotte Clough, ballot clerk	14.00
Hattie Andrew, ballot clerk	14.00
Burroughs Adding Machine Co., supplies	13.74
Boston & Maine Railroad, freight	12.61
Lyman Abbott, supplies	12.50
Dr. Willard and Dr. Love, services	\$10.00
Max Bellevue, labor	11.50
Louise Anglosanté, services	11.55
Branham Printing Co., supplies	12.02
American Red Cross, expense	11.00
Lloyd Anderson, refund tax	10.00
Jeremiah McSweeney, labor	9.30
Bugbie & Brown, supplies	9.38

Biddeford & Saco Water Co., supplies	9.00
Otto Knach, labor	9.00
George Farmer, labor	9.00
Mullen Grocery Co., supplies	9.30
Gladys Tarbox, services	9.00
A. Dansereau, labor	8.90
S. Dumais, labor	8.00
Libby & Dow, services	8.55
Martha Trafton, ballot clerk	8.00
Ruth Angis, ballot clerk	8.00
Marion Davis, ballot clerk	8.00
Frances Emery, ballot clerk	8.00
Lester Beaumont, ballot clerk	8.00
Leon F. Jones, ballot clerk	8.00
Ernest Beaumont, ballot clerk	8.00
Joseph Moran, labor	7.50
Morris Silverman, labor	7.70
Secretary of State, supplies	7.13
Baukus & Tradesman, supplies	7.00
Patrick Wilkinson, labor	6.40
Charles Green, labor	6.40
Phillip Roy, labor	6.40
Warren Severance, ballot clerk	6.00
Fred. L. Tower Cos., supplies	6.00
Dearborn News Co., supplies	6.00
Staples Inn, supplies	5.50
Austin's Pharmacy, supplies	5.37
Leon Jones, services	5.55
Percy Pharmacy, supplies	5.31
Fred Dudevoir, labor	4.80
Walter F. Emmons, supplies	4.80
Eugene Guertin, labor	4.80
A. L. Postman, supplies	4.65
Woman's Division, Christian Service of Methodist Church, supplies	4.60
Walter Towle, services	4.50
Mullen's Coffee Shop, supplies	4.60

C. Hersom, labor	4.40	
Good Sanitary Products, supplies	4.00	
Diamond Match Co., supplies	3.34	
W. and L. E. Gurley, supplies	3.81	
James Lombard, labor	3.20	
Leavitt & Paris Co., supplies	3.00	
J. W. Hersom, labor	3.00	
Rex Sign Co., signs	2.75	
Sears & Hinchliffe, supplies	2.00	
G. W. Carruthers, supplies	2.00	
Catherine Sullivan, services	2.00	
Charles Somerset, services	2.00	
Ethel Thompson, tax refund	2.15	
White Star Laundry, services	1.60	
Dutton Small Animal Hospital, services	1.50	
F. B. Emery, labor	1.20	
E. C. Poirier, labor	1.50	
Hutchins Bros., supplies	1.35	
Willis Garage, supplies	.95	
Kay's Lunch, supplies	.80	
Welch Stencil Co., supplies	.80	
C. Dudevoir, labor	.60	
Wilbur F. Emmons, supplies	.50	
J. Kennett & Son, supplies	.56	
Ray Kelley, labor	.40	
A. S. Pettengill, labor	.40	
York National Bank, services	.25	
		<u>\$4,914.70</u>
		<u>\$199.17</u>
Unexpended		

TOWN OFFICERS

Appropriation		\$4,900.00
Paid:		
Fred I. Luce, selectman and clerk	\$1,600.00	
Harriet M. Googins, treasurer	1,300.00	
Herman S. Gerrish, selectman	500.00	
H. Dayton Benway, selectman	416.68	
Frank H. Libby, selectman	83.32	
H. C. Hull, superintendent of schools	500.00	
Thomas B. Mullen, board of health	233.66	
Hiram Parish, board of health	25.00	
W. W. Harmon, moderator	45.00	
C. Kenneth Norton, school committee	100.00	
John Kennett, school committee	50.00	
Genevieve Webb, school committee	50.00	
Charles Somerset, truant officer	3.50	
		<hr/>
		\$4,907.16
Overdrawn		\$7.16

TOWN HALL

Appropriation		\$4,200.00
Merchandise Sold		160.46
Refunds		10.00
		<hr/>
		\$4,370.46
Paid:		
Joseph O. Moran, janitor	\$1,046.43	
Henry Gifun, janitor	228.57	
Blake Rounds Co., supplies	721.69	
M. E. Hill Co., insurance	275.51	
Gilpatrick Agency, insurance	189.00	
A. R. Wright Co., fuel	256.25	
J. G. Deering & Son, supplies	243.39	
Cumberland County Power & Light Co., services	178.65	
Diamond Match Co., supplies	168.18	
Nelson Mossman, labor	156.75	

Clinton C. Mewer, insurance	141.75
A. L. Tripp, labor	150.00
Goodes Sanitary Products, supplies	112.00
Biddeford & Saco Water Co., services	89.50
Kennett Hardware Co., supplies	67.25
Russell Rix, labor	65.60
George Staples, labor	43.75
Clarence Dudevoir, labor	26.19
Frank Libby, labor	20.80
Mullen Grocery Co., supplies	17.85
C. B. Dolge Co., supplies	19.11
Maine Germicide Co., supplies	13.20
Sam's Place, supplies	16.50
Clinton C. Mewer, labor	14.62
M. F. Bragdon Paint Co., supplies	13.65
Rochester Germicide Co., supplies	12.00
C. M. Rice Paper Co., supplies	11.50
Milliken Ice Co., supplies	7.66
Morris Sacknoff, supplies	7.50
Norris Marshall, labor	6.00
Daniel O'Neill, supplies	5.88
C. F. Tompkins Co., supplies	5.56
Wharff's Express, express	5.30
Roy Kelley, labor	4.80
George Beaudette, labor	2.25
Harper Grain Co., supplies	2.00
Albert H. Garland, supplies	2.00
Joe Roberts, labor	1.00
Albert Lehoullier, labor	.80
Boston & Maine Railroad, freight	.55
Ray Bryant, labor	.50
Philip Roy, labor	.50
Morris Silverman, labor	.50
Edward Rix, labor	.40
	<hr/>
	\$4,352.89

Unexpended

\$17.57

POLICE DEPARTMENT

Appropriation	\$8,300.00
Additional Appropriation	200.00
Received for use of police car	36.29
Telephone Refunds	5.65
Received from uniforms and badges	100.00
	<hr/>
	\$8,641.94

Paid:

Leon Jones, chief	\$ 497.00
Anthony Farley, sergeant	1,372.16
Louis Balkan, inspector	1,361.76
Leo Farrington, patrolman	800.00
Louis Wharif, patrolman	575.00
George Mainville, patrolman	383.44
New England Tel. & Tel. Co. services	314.86
James Sturtevant, patrolman	296.92
Charles Collins, patrolman	298.25
Edward Rix, patrolman	294.47
Eugene Sullivan, patrolman	283.82
Fred Letarte, patrolman	285.50
Herbert Green, patrolman	278.04
Henry Gifun, patrolman	274.86
Fred Tice, patrolman	269.05
Edward Bright, patrolman	217.92
Charles Huot, patrolman	144.03
Willis Garage, supplies	136.48
M. Linsky and Bros, Inc., supplies	127.35
Grant Morrill, patrolman	79.83
Community Press, supplies	35.75
Joseph Moran, janitor	27.00
Sante and Son, supplies	12.41
S. Harrisburg, services	12.50
S. H. Reese, supplies	12.07
H. A. Manning, supplies	8.00
L. E. Morin, labor	8.00
Waterfront Garage, supplies	6.07

Kennett Hardware Co., supplies	5.23	
Mary McSweeney, services	5.20	
Pauls Garage, supplies	5.06	
Edwards and Walker Co., supplies	3.76	
Ernest Murphy, patrolman	4.60	
Loring, Short and Harmon, supplies	3.27	
Mills City Chevrolet Co., supplies	4.00	
N. E. Army Supply Co.	3.05	
Eric G. A. Adde, supplies	2.50	
R. A. Rix, signs	1.75	
Postmaster, stamps	3.45	
Western Union Tel. Co.	4.98	
E. C. Poirier, labor	1.60	
Charles Goodwin, supplies	1.14	
Magraths Garage, supplies	1.00	
Fred Simoneau, supplies	1.00	
S. O. S. Garage, supplies	2.00	
Martin Co., supplies	.75	
Ocean News Co., supplies	.60	
		<hr/>
		\$8,467.48

Unexpended

\$174.46

LIFE GUARDS

Transferred from Excise Tax		\$1,400.00
Paid:		
Gilbert Garland, guard	\$218.24	
William Marshall, guard	198.00	
Arthur Winne, guard	197.27	
Robert Miles, guard	196.25	
William French, guard	195.00	
John McSweeney, guard	179.20	
Richard Kilroy, guard	186.00	
Solomon Abisalih, supplies	37.48	
A. L. Postman, supplies	34.00	
The Harris Co., supplies	32.83	
James McSweeney, guard	21.00	

Sam's Place, supplies	8.89
Fred Foran, supplies	4.90
Cook Everett and Pennell, supplies	3.90
Max Bellevue, labor	3.00
Ralph Chadbourne, labor	3.00
Charles Hersom, labor	2.40
Samuel Dumais, labor	2.40
Edwards and Walker Co., supplies	1.19
Wharff's Express, express	1.10
Walter F. Emmons, supplies	.85
	<hr/>
	\$1,526.90
	<hr/>
Overdrawn	\$126.90

FIRE DEPARTMENT

Appropriation	\$8,500.00
Note	\$1,200.00
Merchandise Sold	153.30
American Motorist Insurance	300.00
	<hr/>
	\$10,153.30

Paid:

Theodore Mingo, chief	\$1,932.50
William R. Murphy, fireman	1,515.00
Mills City Chevrolet Co., truck	1,200.00
Louis Wharff, fireman	938.75
Cumberland County Power & Light Co., services	535.53
Quaker Rubber Co., supplies	550.00
George C. Stuart, fireman	645.00
Eastern Fire Equipment Co., supplies	231.65
A. R. Wright Co., fuel	131.52
Henry Stuart, asst. chief	110.00
Diamond Match Co., supplies	98.35
Jesse Scriptor, asst. foreman	85.00

Wendell Pettengill, fireman	75.00
Walter Lake, fireman	75.00
Harold Wharff, fireman	75.00
Forest Randall, fireman	75.00
Joseph Moran, fireman	75.00
Edward Rix, fireman	75.00
Edward Poirier, fireman	75.00
Albert Lehoullier, fireman	75.00
Omer Bille, fireman	75.00
Otto Knack, fireman	75.00
Edmond Gagne, fireman	75.00
William Meehan, fireman	75.00
Harold Andrews, fireman	75.00
Everett Leger, fireman	75.00
Blanchard Associates, supplies	75.88
Gamewell Co., supplies	74.73
Socony Vacuum Oil Co., supplies	69.71
Harmozone Co., supplies	55.00
Fred Lapointe, fireman	53.50
Clifton Tibbetts, labor	45.87
New England Tel. & Tel. Co., services	46.42
James E. Speirs Co., supplies	45.91
Charles Green, fireman and labor	40.75
George A. Farmer, Jr., labor	39.50
John Provencal, fireman	37.50
P. L. Roberts, supplies	34.60
E. C. Poirier, labor and supplies	32.95
Kennett Hardware Co., supplies	33.66
Ernest Cote, labor	33.00
Justin A. McCarty Co., supplies	30.12
M. E. Hill Co., insurance	25.63
Allen Cameron, labor	21.88
Fred E. Dudevoir, Jr., labor	21.55
William McLaughlin, fireman and labor	21.75
Magrath's Garage, services	21.48
C. M. Rice Paper Co., supplies	19.98

TOWN OF OLD ORCHARD BEACH

27

Bailey's Auto Supply Co., supplies	18.75
Frank Leighton, fireman	18.75
Fred Dudevoir, labor	15.62
Edwards & Walker Co., supplies	12.44
Wharff's Express, express	13.22
Robert Winslow, fireman	12.50
A. L. Postman, supplies	13.29
George Farmer, Sr., fireman	12.50
Ring Free Oil Co., supplies	13.00
Augustus Dansereau, labor	12.50
Henry Beaudette, labor	9.00
Edmond Gagne, labor	8.25
M. F. Bragdon Paint Co., supplies	6.50
Gilpatrick Agency, insurance	6.80
S. O. S. Garage, services	6.00
John Lapoint, labor	5.60
Samuel Palmer, supplies	5.30
E. I. Dupont Co., supplies	4.45
Isaac Chase, labor	4.00
Farrar Brown Co., supplies	3.75
Gorham Fire Equipment Co., supplies	3.42
Morris Sacknoff, supplies	3.50
Eugene Guertin, labor	3.60
Otto Knack, labor	3.60
William Bille, labor	2.00
Megquier & Jones, supplies	2.59
Myral's, supplies	2.50
Sears & Hinchliffe, supplies	2.00
William Meehan, labor	3.20
L. W. Leavitt, supplies	1.60
J. E. Goold Co., supplies	1.00
E. Corey Co., supplies	.72
J. C. Penney Co., supplies	.35
Mullen Co., supplies	.13
	<hr/>
	\$10,137.10
	<hr/>
Unexpended	\$16.20

STATE AID PATROL

Appropriation	\$600.00
Paid:	
The Barrett Co., supplies	\$228.54
Lewis Robinson, truck	88.00
State Highway Commission	129.00
Max Bellevue, labor	51.60
Patrick Wilkinson, labor	64.00
Ernest Murphy, truck	54.00
Paul Edwards, labor	36.00
Alex Gagnon, labor	31.60
Roy Emery, truck	40.00
Eugene Guertin, labor	35.25
Philip Roy, labor	87.80
Isaac Morgan, labor	29.60
Amos Benway, labor	29.60
Walter Hayes, labor	31.20
William Blow, labor	28.80
Jeremiah McSweeney, labor	28.40
Arthur Whitney, labor	26.40
Charles Collins, labor	24.80
Charles Hersom, labor	24.00
James Lombard, labor	20.80
Otto Knack, labor	33.60
Frank Hersom, labor	16.80
Almon Tibbetts, labor	16.00
Robert Miles, labor	15.40
Ray Kelley, labor	15.20
William Allen, truck	18.00
James Downey, truck	18.00
A. H. Garland, truck	18.00
Elsie Laroche, truck	18.00
Ludger Neault, truck	18.00
Grant Morrill, truck	18.00
Arthur Norrad, truck	18.00
Diamond Match Co., supplies	11.76
Fred DeGrace, labor	12.80

TOWN OF OLD ORCHARD BEACH

29

John Provencal, labor	12.40
Robert Ingalls, labor	15.20
Harold Walsh, truck	8.00
Samuel Dumais, labor	8.00
John Allen, labor	7.20
A. Bolduc, labor	7.20
Fred Dudevoir, Jr., labor	7.20
Ray Dudevoir, labor	7.20
Frank Leighton, labor	7.20
John Libby, labor	7.20
Charles Norton, labor	7.20
John McSweeney, labor	7.20
Daniel Pepin, labor	7.20
Morris Silverman, labor	7.20
James Carr, labor	4.80
William Lemieux, truck	5.00
Frank Libby, labor	5.20
Charles Green, labor	4.80
Halbert Gardner, labor	3.20
James Mitchell, labor	3.20
George Londres, labor	3.20
Robert Monroe, labor	3.20
Elphege Boisclair, labor	2.00
Edmond Gagne, labor	2.00
Dwight McLeod, labor	2.00
	<hr/>
	\$1,491.15
	<hr/>
Overdrawn	\$891.15
Due from State of Maine	788.00

STATE AID CONSTRUCTION

Appropriation	\$1,333.00
State of Maine	1,217.15
	<hr/>
	\$2,550.15

Paid:

Saco Brick Co., supplies	\$465.30
State of Maine, steam shovel	261.00
Town of Old Orchard Beach, truck	201.69
William Gray, labor	175.19
Town of Old Orchard Beach, grader	154.00
Fred Decker, labor	136.21
Amos Benway, labor	124.39
Barrett Co., supplies	121.16
Keith Payne, labor	75.43
Otto Knack, labor	71.25
Albert Lehoullier, labor	63.96
Frank Taylor, labor	69.60
Augustus Dansereau, labor	50.73
A. H. Garland, truck	45.17
Arthur Norrad, truck	44.28
J. A. Snow, garage	61.80
Walter Hayes, labor	47.12
Robert Bellevue, labor	44.28
James Downey, truck	40.59
George Londa, labor	32.70
Robert Munroe, labor	37.12
Blake Rounds Supply Co., supplies	30.02
Maurice Silverman, labor	27.74
Clinton C. Mewer, supplies	25.50
Elliott Billings, truck	26.73
Robert Ingalls, labor	20.90
Charles Green, labor	22.80
Libby & Dow, services	16.28
Hedge Mattheis Co., supplies	16.07
John Hactor, labor	9.12
John Benson, labor	9.50
Phillip Marston, labor	8.55
Wendell Pettengill, labor	6.84
Almon Tibbetts, labor	6.84
Patrick Wilkinson, labor	6.84
Joseph Abisalih, labor	6.84
L. W. Leavitt, supplies	4.70

Phillip Webb, supplies	4.50	
McKenney & Heard, supplies	2.63	
Kennett Hardware Co., supplies	1.95	
Fred Dudevoir, labor	1.14	
		\$2,578.46
Overdrawn		\$28.31

THIRD CLASS ROAD CONSTRUCTION

State of Maine		\$2,243.06
Paid:		
Town of Old Orchard Beach, truck	\$289.17	
Clyde McDonald, commissioner	192.19	
Frank Taylor, labor	100.00	
J. Nason Milliken, gravel	103.80	
Ernest Murphy, truck	136.83	
Arthur Norrad, truck	131.61	
State Highway Commissioner, shovel services	375.00	
N. E. Metal Culvert Co., supplies	99.17	
Morris Silverman, labor	69.92	
Almon Tibbetts, labor	97.09	
Robert Ingalls, labor	69.16	
Jeremiah McSweeney, labor	65.36	
Elliott Billings, truck	57.81	
William Allen, truck	45.20	
Albert Lehoullier, truck	43.05	
Charles Green, labor	42.94	
Robert Monroe, labor	46.80	
Eugene Guertin, labor	49.21	
Charles Collins, truck	39.55	
Otto Knach, labor	41.04	
Patrick Wilkinson, labor	72.58	
Augustus Dansereau, labor	36.10	
Francis Sutherland, labor	28.88	
Wendell Pettengill, labor	26.03	
Elsie Larochelle, truck	15.99	
Francis Townsend, truck	16.61	

Albert Pettengill, Sr., labor	13.68	
Arthur Whitney, labor	16.72	
Kennett Hardware Co., supplies	9.53	
Albert H. Garland, truck	11.30	
John Allen, labor	9.12	
Maurice Edwards, labor	8.74	
John A. Snow, gravel	7.80	
Clarence Dudevoir, labor	7.60	
Charles Collins, labor	5.70	
W. F. Allen, supplies	4.26	
Amos Benway, labor	3.04	
Edward Rix, labor	4.56	
Robert Miles, labor	3.04	
L. W. Leavitt, supplies	1.90	
McKenney & Heard, supplies	1.35	
Max Bellevue, labor	3.42	
		<u>\$2,402.55</u>
Overdrawn		\$159.49

THIRD CLASS ROAD MAINTENANCE

Appropriation		\$705.00
Paid:		
The Barrett Co., supplies	\$237.55	
Clyde McDonald, commissioner	75.00	
Max Bellevue, labor	82.80	
Eugene Guertin, labor	60.00	
Lewis Robinson, truck	36.00	
Jeremiah McSweeney, labor	34.80	
Patrick Wilkinson, labor	30.40	
Otto Knack, labor	22.00	
Phillip Roy, truck	16.00	
Albert Garland, truck	12.00	
Arthur Norrad, truck	11.00	
Robert Ingalls, labor	10.80	
William Gray, labor	9.00	
Almon Tibbetts, labor	8.00	
Elliott Billings, truck	7.00	

TOWN OF OLD ORCHARD BEACH

33

Robert Berube, labor	6.40	
James Carr, labor	6.40	
Wendell Pettengill, labor	6.40	
Morris Silverman, labor	6.40	
Samuel Dumais, labor	4.80	
Augustus Dansereau, labor	4.80	
George Londos, labor	4.80	
Charles Hersom, labor	4.80	
Edward Rix, labor	4.00	
Walter Hayes, labor	4.00	
		<u>\$705.15</u>
Overdrawn		<u>.15</u>

CLEANING STREETS AND BEACH

Appropriation		\$1,500.00
Paid:		
J. H. Morgan, labor	\$282.00	
Almon Tibbetts, labor	274.80	
Morris Silverman, labor	230.00	
Charles H. Green, labor	136.40	
Everett Pettengill, labor	118.20	
Robert H. Ingalls, labor	105.60	
W. F. Allen, truck and labor	83.00	
John Hayes, labor	55.00	
Arthur Smith, team	57.95	
J. W. Hersom, labor	49.20	
Augustus Dansereau, labor	40.40	
Arthur Norrad, labor	26.20	
Fred Dudevoir, labor	34.40	
Oren Blow, labor	22.20	
John Libby, labor	22.20	
John Allen, labor	17.60	
F. B. Emery, labor	21.40	
Elliott Billings, truck	15.00	
Norris Marshall, labor	13.60	
John McSweeney, labor	12.00	
Edward Gagne, labor	9.60	

E. M. Rix, labor	9.60
Ray Dudevoir, labor	8.40
Charles Smith, labor	8.80
Albert Lehoullier, truck	8.00
Jeremiah McSweeney, labor	8.40
Jack Gray, truck	8.00
Leo Berube, labor	6.40
Amos Benway, labor	6.00
W. Paynler, labor	5.60
Francis Sutherland, labor	4.80
James Carr, labor	4.80
George Freeman, labor	4.80
James Downey, truck	4.70
Samuel Dumais, labor	3.20
Carl Freeman, labor	3.20
Frank Libby, labor	3.20
Rudolph Martin, labor	3.20
Frank Leighton, labor	3.20
A. S. Pettengill, labor	1.80
Patrick Wilkinson, labor	1.60
Frank Tarr, labor	1.60
Frank Murphy, labor	1.60
Clarence Dudevoir, labor	1.60
	<hr/>
	\$1,739.25
	<hr/>
Overdrawn	\$239.25

HIGHWAYS AND BRIDGES

Appropriation	\$15,000.00
Additional Appropriation	6,500.00
Refunds	35.60
State of Maine	226.62
Third Class Road	208.96
State Aid Road	121.01
	<hr/>
	\$22,092.19

Paid:

Maine Truck and Tractor Co., grader	\$6,525.93
Clyde McDonald, Commissioner	1,167.50
Max Bellevue, labor	835.70
Gilbert Garland, truck	383.00
Carlton Fenderson, truck	402.00
Lewis Robinson, truck	380.00
Albert Lehoullier, truck	373.00
Harold S. Presby, truck	345.00
Roy Emery, truck	404.00
Ernest Murphy, truck	304.00
Arthur Norrad, truck	259.50
Elliott Billings, truck	153.00
Leo Farrington, truck	105.00
William Allen, truck	103.50
John A. Snow, gravel	223.80
Grant Morrill, truck	87.00
Ludger Neault, truck	74.00
William Lemieux, trucking	69.00
James Downey, truck	47.00
Elsie Larochelle, truck	37.00
Charles Collins, truck	16.00
Portland Tractor Co., supplies	798.65
Eugene Guertin, labor	584.00
Kennett Hardware Co., supplies	309.51
Samuel Dumais, labor	333.00
Willis Garage, supplies	208.88
Robert Berube, labor	202.00
Jeremiah McSweeney, labor	244.40
Almon Tibbetts, labor	258.60
Patrick Wilkinson, labor	282.00
Francis Sutherland, labor	201.60
Otto Kanack, labor	199.80
John Provencal, labor	166.40
Albert Pettingill, Sr., labor	178.00
Edward Rix, labor	177.60
Wendell Pettengill, labor	162.80

Augustus Dansereau, labor	190.00
Joseph Abisalih, labor	188.80
Waterfront Garage, supplies	158.87
Charles Collins, labor	143.20
Philip Marston, labor	125.20
Robert Ingalls, labor	143.80
James Lombard, labor	121.60
Charles S. Chase Co., supplies	128.00
Diamond Match Co., supplies	121.98
Frank Murphy, labor	100.80
Davis Shell Station, supplies	111.32
Winslow and Co., supplies	96.00
Sante and Son, supplies	95.80
Maine Steel Co., supplies	95.12
Charles Green, labor	93.20
Charles Hersom, labor	95.00
James Carr, labor	80.00
Frank Libby, labor	80.80
Morris Silverman, labor	83.20
Arthur Whitney, labor	79.20
Herbert Marston, labor	74.00
William Blow, labor	72.60
Amos Benway, labor	68.80
Knight Holt Co., supplies	68.03
Harper Grain Co., supplies	64.00
Fred Dudevoir, labor	64.40
Melvin Gray, labor	67.60
Farrar Brown Co., supplies	58.83
Oren Blow, labor	53.50
Earl Gifford, labor	51.20
Clarence Dudevoir, labor	48.90
Gardner Kelley, labor	43.20
John Libby, labor	47.20
Ray Kelley, labor	40.40
Magrath's Garage, supplies	45.14
Philip Roy, labor	46.80
Roy Bryant, labor	40.00
Shell Oil Co., supplies	43.24

TOWN OF OLD ORCHARD BEACH

37

James Mitchell, labor	40.00
Vulcan Steel Co., supplies	30.61
United Steel Co., supplies	33.42
Robert Monroe, labor	37.60
Ray Dudevoir, labor	32.80
Lewis Fowler, labor	37.20
R. A. Rix, signs	32.45
A. F. Ellingwood, supplies	36.75
New England Culvert Co., supplies	34.31
Robert Miles, labor	36.40
Earl Roy, labor	27.90
George Londos, labor	26.40
Lee's Apex, supplies	25.88
John Lapointe, labor	21.40
Frank Lyons, labor	22.40
Isaac Morgan, labor	24.00
Ridlon Garage, Inc., supplies	27.01
S. O. S. Garage, supplies	21.18
McKenney and Heard, supplies	27.14
Alexander Gagnon, labor	24.00
Paul Edwards, labor	28.80
Union Ave. Garage, supplies	20.35
Royal N. Sheltra, insurance	20.00
John Harburger, labor	19.20
Frank Hersom, labor	19.20
George Staples, labor	18.80
W. F. Allen, supplies	18.38
Keith Rod and Glass Co., supplies	18.00
Gilpatrick Agency, insurance	17.25
M. E. Hill Co., insurance	17.25
Sims Station, supplies	17.01
Biddeford Auto Parts, supplies	14.73
Saco Brick Co., supplies	16.00
Gerald Butterfield, labor	15.60
Armand Bolduc, labor	15.20
Fred Foran, supplies	15.30
Paul's Garage, supplies	14.50
Y. D. Stores, supplies	14.28

W. L. Blake Co., supplies	14.25
Thornton Brown, supplies	14.80
Ruth Benway, supplies	14.20
Halbert Gardner, labor	13.00
Harold Wharff, labor	13.00
Walter Norrad, labor	14.00
Harry Easterbrook, labor	12.80
John Allen, labor	12.00
George Dumais, labor	12.00
Daniel Pepin, labor	12.00
C. H. Goodwin, supplies	11.88
Fred DeGrace, labor	11.20
Harold Walsh, labor	10.00
George Mainville, labor	9.60
Frank Leighton, labor	9.60
Ring Free Oil Co., supplies	9.25
E. Corey Co., supplies	9.95
Charles Norton, labor	8.80
Wallace McKee, labor	8.00
John Martin, labor	8.00
William Goodwin, labor	8.00
Edmond Gagnon, labor	8.80
Henry Bishop, labor	8.76
Armand Bolduc, labor	7.80
Samuel Bellevue, labor	7.20
Otis L. Keith, labor	7.00
Elphege Boisclair, labor	7.20
William Bill, labor	7.60
A. H. Garland, truck	7.50
Clifton Tibbetts, labor	6.40
Robert Blow, labor	6.40
Henry Bishop, supplies	6.75
Harry DeMeyers, labor	6.40
Dept. of Labor and Industry, inspector	6.00
Carleton Fenderson, truck	6.60
Dwight McLeod, labor	5.60
Wharff's Express, express	5.84
Swede's Service Station, supplies	5.73

Helfont Used Car and Parts Co., supplies	5.50
Ernest Murphy, labor	4.80
Albert Pettengill, labor	4.00
Miles York, labor	4.80
Doric Chandler, labor	4.80
Fred DeGrace, labor	4.00
Samuel Rosenberg, supplies	3.50
William Marshall, labor	3.20
James Gibson, labor	3.80
Hedge and Mattheis, supplies	3.00
Harry Hallett, labor	3.20
Albert Lehoullier, labor	3.20
Arthur Mitchell, labor	3.60
Joseph Angis, labor	3.60
Walter Hayes, labor	3.20
Arthur Farmer, labor	3.20
Anthony Frenette, labor	3.20
Clarence Dudevoir, labor	3.00
Boston and Maine R. R., freight	3.52
L. W. Leavitt, supplies	2.30
Raymond Marcotte, supplies	2.20
Maine Truck and Tractor Co.	2.20
John Hayes, supplies	2.00
Irving Hirst, labor	2.20
Robert Hactor, labor	2.60
First National Stores, supplies	2.08
Roy Emery, labor	2.80
Walter F. Emmons, supplies	2.00
Jean Boisclair, labor	2.00
William Bille, labor	2.40
William French, labor	1.80
William Gray, labor	1.60

Holyroyd Hirst, labor	1.60
George King, labor	1.60
Ocean News Co., supplies	1.10
Joseph Presby, labor	1.60
Joseph Robichaud, labor	1.60
Saco Junk Co., supplies	1.52
Jean Boisclair, labor	.60
Luigi Airies, labor	.80
J. Kennett and Son, supplies	.30

 \$21,314.53

Unexpended

 \$777.66
TOWN TEAM

Appropriation	\$1,800.00
Merchandise Sold	21.79

 \$1,821.79

Paid:

Henry Stewart, driver	\$1,300.00
Harper Grain Co., grain	162.05
Howard Gilpatric, hay	122.00
P. Lamontagne, blacksmith	55.50
W. A. Doliff, hay	48.44
M. E. Hill Co., insurance	29.75
Gilpatrick Agency, insurance	24.15
E. E. Gibbs, V.M.D., services	22.50
W. Brown, supplies	10.35
Kennett Hardware Co., supplies	.62

 \$1,775.36

Unexpended

 \$46.43

POOR RELIEF

Appropriation	\$5,000.00
Refunds	613.66
	<hr/>
	\$5,613.66

Paid:

Harriet Libby, board	\$1,601.49
Y. D. Store, groceries	501.16
J. A. Merrill, board	352.68
Arthur Dickson, groceries	231.38
A. F. Ellingwood, fuel	208.65
Dennett and Craig, services	200.00
Saco Fuel Supply Co., fuel	145.80
Willow Crest Home, board	120.14
M. J. B. Larochelle, fuel	163.95
R. D. Crosby, board	143.00
John T. McNeill, rent	165.00
Jesse J. Scriptor, board	196.00
Applebee Lodge, board	177.50
Clover Farm Stores, groceries	119.14
W. H. Allen, fuel	120.78
F. B. Sands, groceries	109.27
Green's Shoe Store, supplies	102.14
Norah Perkins, board	100.00
Oakhurst Dairy, supplies	119.60
Benways Market, groceries	95.59
Edith Blades, board	95.00
W. A. Cosgrove, services	90.00
Mrs. E. C. Hoyt, board	89.50
G. H. Fenderson, supplies	88.38
State of Maine, institutional service	85.43
Paradis Bros., groceries	81.68
J. Kennett & Son, groceries	79.32
Webber Hospital, services	76.50
Cumberland County Power & Light Co., services	73.84
A. H. Garland, fuel	64.00

Ocean News Co., supplies	66.37
Biddeford & Saco Water Co., services	60.00
J. C. Penney Co., supplies	68.13
City of Portland, poor relief	48.50
W. H. Tucker, groceries	44.60
L. W. Leavitt, fuel	44.56
Maine Dairy Co., supplies	39.54
Maine Eye & Ear Infirmary, services	37.80
W. D. Mazzicane, M.D., services	36.00
Saco Dairy Co., supplies	34.73
Wakefield, supplies	30.64
John Hancock Ins. Co., insurance	30.00
Walter Hayes, supplies	30.00
Hollie McKee, services	31.30
Trull Hospital, services	33.00
Arthur Blow, supplies	31.00
Maine General Hospital, services	25.45
Donald S. Skillings, D.O., services	27.00
Town of Gorham, poor relief	28.05
Mrs. Cora Blow, services	25.00
American Clothing Co., supplies	26.68
Austin Pharmacy, supplies	26.64
Boynton's Pharmacy, supplies	20.02
Milliken Ice Co., supplies	19.96
H. P. Hood Co., supplies	19.25
Allen & Larochele, fuel	18.76
C. C. Bicknell, rent	24.00
John Hayes, labor	17.00
Phillips Shoe Store, supplies	16.00
Percy's Pharmacy, supplies	16.18
J. G. Deering & Son, supplies	17.41
Arthur Corriveau, services	15.00
Walter F. Emmons, supplies	14.25
J. O. Sansoney & Son, services	12.00
Richard B. Frohock, supplies	10.00
Bill's Ice Co., supplies	9.85
Lillian B. Smith, services	8.00
A. Scontras, supplies	6.50

Modern Shoe Store, supplies	6.95
Samuel Thompson, services	5.00
Mrs. E. Smith, services	5.00
Dr. L. E. Willard, services	5.00
Louis Balkan, supplies	5.00
Harold Emmons, D.M.D., services	3.00
Wilbur F. Emmons, supplies	4.75
James Downey, truck	4.00
Bankrupt Store, supplies	3.19
J. L. Armstrong, D.M.D., services	3.00
Atlantic Cut Rate Store, supplies	3.40
Kennett Hardware Co., supplies	3.04
Leo Farrington, labor	3.00
Ludger Neault, truck	3.00
Nichols Co., supplies	3.91
Morris Silverman, labor	3.00
White Star Laundry, services	2.25
Dames Laundry, services	1.40
Walter Burnham, labor	1.60
J. W. Hersom, supplies	2.00
Therese D. LaFontaine, D.M.D., services	1.00
W. E. Youland Co., supplies	1.38
Willis Garage, supplies	1.00
Oscar Larochelle, supplies	.50
	<hr/>
	\$6,941.46
Overdrawn	<hr/>
	\$1,327.80

STATE POOR

State of Maine	\$2,527.71
Town of Waldoboro	17.00
H. S. Gerrish, Guardian	30.00
	<hr/>
	\$2,574.71

Paid:

Saco Dairy Co., supplies	\$292.98
Lottie Clark, board	312.00
Oakhurst Dairy, supplies	272.24
Children's Hospital, services	231.00
Susie Pratt, rent	180.00
L. W. Leavitt, fuel	225.01
Mrs. J. B. Larochelle, fuel	155.68
A. F. Ellingwood, fuel	278.40
Webber Hospital, services	275.25
Green's Shoe Store, supplies	115.55
J. C. Penney Co., supplies	106.88
Y. D. Store, supplies	98.83
W. H. Tucker, supplies	78.79
W. F. Allen, fuel	57.14
F. B. Sands, supplies	84.00
Paradis Bros., supplies	57.49
Maine Dairy Co., supplies	49.09
Harriett Andrews, services	49.00
A. Dickson, supplies	48.62
A. H. Garland, fuel	41.50
L. Paradis, rent	42.00
Ocean News Co., supplies	44.19
Saco Fuel Supply Co., fuel	33.65
Benways Market, supplies	39.70
First National Stores, supplies	35.00
J. Kennett & Son, supplies	31.90
Trull Hospital, services	27.50
D. S. Shell, D.O., services	26.00
Omer Belle, fuel	26.48
Clover Farm Stores, supplies	28.04
Bankrupt Store, supplies	15.44
Modern Shoe Co., supplies	14.91
Dennett and Craig, services	12.00
Albert Leboullier, fuel	10.00
Oscar Larochelle, fuel	6.13
J. R. Larochelle, M.D., services	6.00
L. Neault, services	8.00

TOWN OF OLD ORCHARD BEACH

45

Mrs. E. C. Hoyt, supplies	6.03	
Cumberland County Power & Light Co., services	4.80	
B. & M. Railroad, services	4.00	
Catherine Sullivan, services	5.00	
Walter F. Emmons, supplies	2.80	
Leon Jones, services	2.15	
Milliken Ice Co., supplies	2.13	
Allen & Larochelle, fuel	2.00	
American Clothing Co., supplies	1.95	
Kennett Hardware Co., supplies	1.25	
Dr. Paul S. Hill, Jr., services	1.50	
John Hancock Co., insurance	5.48	
T. LaFontaine, D.M.D., services	2.00	
J. Boucher Co., supplies	1.00	
Wakefield Drug Co., supplies	1.75	
		\$3,460.23
Accounts Receivable:		
Due from State		\$885.52

POOR OF OTHER TOWNS

Town of Waldoboro, Maine		\$56.00
Paid:		
Saco Hospital, services	\$56.00	
		\$56.00

HYDRANT RENTAL

Appropriation		\$8,560.00
Paid:		
Biddeford and Saco Water Co.	\$8,560.00	
		\$8,560.00

INTEREST, TOWN AND SPECIAL

Appropriation—Bonds	\$3,840.00
Appropriation—Special Bonds	1,200.00
Appropriation—Notes	1,300.00
Received Interest on Tax Liens	1,189.84

\$7,529.84

Paid:

First Portland Nat'l Bank, bonds	\$2,025.00
York National Bank, bonds	1,750.84
York National Bank, general loan	753.08
York National Bank, temporary loan	556.25
National Bank of Commerce	1,205.00
National Shawmut Bank	749.76
State of Maine	55.58
Old Orchard Public Library	43.75
Bertha Robinson	28.00

\$7,167.26

Unexpended

\$ 362.58

TRAFFIC

Appropriation	\$300.00
---------------	----------

Paid:

Cumberland County Power & Light Co, services	\$109.39
Tobey Lyons, labor	46.20
Tropical Paint Co., supplies	35.00
Burgess, Fobes Co., supplies	22.13
A. C. Horn, supplies	22.77
Arthur Whitney, labor	19.60
Clarence Davidson, labor	19.00
Kennett Hardware Co., supplies	9.19
Saco Junk Co., supplies	8.83
Don Morrill, labor	8.10
J. B. Ingram, supplies	8.00

TOWN OF OLD ORCHARD BEACH

47

William Dunn, labor	5.60	
C. F. Allen, labor	4.25	
Boston and Maine, freight	2.61	
Wharffs Express, express	2.10	
Francis Sutherland, labor	1.60	
R. A. Rex, supplies	1.00	
Willis Garage, supplies	.77	
Sam's Place, supplies	.40	
		<hr/>
		\$326.54
		<hr/>
Overdrawn		\$26.54

PARKING GROUND

Transfer from Supplementary Tax		\$400.00
Paid:		
William H. Dunn, labor	\$279.00	
Cumberland County Power & Light Co., services	37.68	
R. G. Cousins, supplies	31.50	
Kennett Hardware Co., supplies	.60	
		<hr/>
		\$348.78
		<hr/>
Unexpended		\$51.22

PUBLIC TOILET

Received from Lock and Closet and Gum Machines		\$1,973.46
Paid:		
E. Poirier, supplies	\$345.59	
A. S. Pettengill, labor	301.32	
Mary McSweeney, services	233.15	
American Coin Lock Co., lock rental	214.33	
Biddeford & Saco Water Co., services	163.09	
F. B. Emery, labor	197.72	
Hilda DeGrau, services	147.90	
Herbert P. Googins, labor	143.00	

C. M. Rice Paper Co., supplies	120.20	
E. Poirier, labor	61.00	
Loring, Short & Harmon, supplies	30.00	
Morgan Paper Co., supplies	31.50	
The Holmerden Co., supplies	33.00	
Kennett Hardware Co., supplies	26.88	
Cumberland County Power & Light Co., supplies	22.52	
Oren Blow, labor	15.00	
Mildred McSweeney, labor	15.00	
M. E. Hill Co., insurance	10.00	
Joe N. Roberts, labor	10.00	
Rochester Germicide Co., supplies	10.00	
Frank Lyons, labor	5.60	
R. A. Rex, supplies	4.00	
S. Harrisburg, supplies	6.75	
Peglers Garden Co., supplies	3.60	
Mullen Grocery Co., supplies	.40	
E. Pettengill, labor	.40	
Boston & Maine Railroad, freight	1.55	
M. F. Bragdon Paint Co., supplies	5.40	
		<u>\$2,158.90</u>

Overdrawn

\$185.44**SANITARY**

Appropriation	\$6,500.00
Telephone Refunds	94.35
	<u>\$6,594.35</u>

Paid:

Harold Walsh, truck	\$1,957.00
Francis Townsend, truck	1,898.00
Phillip Marston, labor	334.00
Don Morrill, truck	716.00
William Allen, truck	212.40
J. A. Mitchell, labor	211.20

TOWN OF OLD ORCHARD BEACH

49

James Downey, truck	310.50
Raymond Downs, labor	344.80
Augustus Dansereau, labor	167.20
N. E. Tel. & Tel. Co., services	91.69
L. Neault, truck	80.00
R. Bryant, labor	92.80
Orin Blow, labor	58.60
Frank Murphy, labor	38.40
I. H. Morgan, labor	40.00
John A. Allen, labor	33.60
Arthur Whitney, labor	32.00
Fred Dudevoir, Jr., labor	31.60
Edwards & Walker Co., supplies	24.75
Max Bellevue, labor	21.20
Cornelius Downs, supplies	25.00
E. Pettengill, labor	19.20
John Libby, labor	18.00
Cook, Everett & Pennell, supplies	16.00
Carleton Fenderson, truck	16.00
Elliott Billings, truck	16.00
M. Silverman, labor	18.80
Eugene Guertin, labor	15.60
Edmond Gagne, labor	12.40
Robert Ingalls, labor	11.60
Charles H. Green, labor	15.20
Samuel Dumais, labor	9.60
Harry McCray, labor	12.80
Almon Tibbetts, labor	11.20
Walter Towle, supplies	10.50
John Hayes, supplies	15.50
Jeremiah McSweeney, labor	10.40
Fred Dudevoir, labor	13.20
Ray Dudevoir, labor	8.80
Charles Hersom, labor	8.00
James Lombard, labor	8.00
William Gray, labor	7.00
T. B. Mullen, supplies	8.05
Francis Sutherland, labor	4.80

James Carr, labor	3.20	
Phillip Roy, labor	3.20	
Arthur Berube, labor	3.20	
H. Gardner, labor	1.20	
Francis Townsend, supplies	2.50	
Kennett Hardware Co., supplies	4.27	
Lawrence Mitchell, labor	2.80	
Wharffs Express, express	1.69	
Arthur Norrad, truck	1.00	
E. Poirier, labor	1.00	
Percy Pharmacy	.65	
		<u>\$7,032.10</u>
Overdrawn		<u>\$437.75</u>

FREE PUBLIC LIBRARY

Appropriation	\$1,500.00
State of Maine	101.50
	<u>\$1,601.50</u>
Paid:	
Genevieve D. Webb	\$1,601.50

STREET LIGHTS

Appropriation	\$11,137.25
Paid:	
Cumberland County Power & Light Co.	\$11,651.65
	<u>\$514.40</u>
Overdrawn	

MILLIKEN HOUSE

Rent Received		\$467.61
Paid:		
Diamond Match Co., supplies	\$270.67	
Herbert R. Bean, repairs	196.94	
M. E. Hill Co., insurance	30.60	
Biddeford Saco Water Co., services	19.00	
Charles Smith, labor	8.00	
	<hr/>	\$525.21
Overdrawn		<hr/> \$57.60

MILLER HOUSE

Paid:		
M. E. Hill Co., insurance		\$5.00
Gilpatrick Agency, insurance		4.00
Kennett Hardware Co., supplies		1.65
	<hr/>	\$10.65

OLD AGE ASSISTANCE

Balance of 1941 Account		\$5,147.87
Paid:		
State of Maine	\$5,047.60	
	<hr/>	\$5,047.60
Unexpended		<hr/> \$100.27

SEWERS AND DRAINS

Appropriation		\$3,750.00
Refunds		162.49
		<hr/> \$3,912.49
Paid:		
John Hayes, superintendent	\$956.95	
James Downey, truck	605.40	

Saco Brick Co., supplies	585.78
Willis Garage, supplies	191.34
Roy's Home Service, supplies	118.79
Fred Dudevoir, labor	100.40
Raymond F. Bahr, supplies	100.00
Quaker Rubber Co., supplies	98.00
Samuel Dumais, labor	70.00
Phillip Roy, labor	73.90
Walter Hayes, labor	55.40
Augustus Danseréau, labor	51.30
Magrath's Garage, supplies	42.01
E. M. Rex, labor	42.00
George Londos, labor	55.20
Victor Roy, labor	34.80
Saco Junk Co., supplies	31.73
Kennett Hardware Co., supplies	30.97
Morris Silverman, labor	27.50
Charles H. Goodwin, supplies	20.27
James Lombard, labor	29.80
Clarence Dudevoir, labor	22.40
Ray Kelley, labor	14.40
Clinton C. Mewer, supplies	14.50
Alex Gagne, labor	14.20
Omer Belle, truck	13.00
Sante & Son, supplies	12.72
Sam's Place, supplies	11.60
Albert Leboullier, labor	15.20
Boston & Maine Railroad, freight	11.00
William Lemieux, truck	10.00
Lee's Apex, supplies	9.90
Leo Farrington, labor	9.00
William Meehan, labor	9.60
Grant Morrill, labor	9.60
Harry McCray, labor	9.50
Paul Sicard, supplies	8.31
Henry Gifun, labor	8.00
Ray Dumais, labor	6.40
Charles Green, labor	6.40

Harry Marston, labor	6.40
Gordon Kelley, labor	6.40
Frank B. Emery, labor	5.60
Swede's Service Station, supplies	5.11
Fred Dudevoir, Jr., supplies	4.80
Jeremiah McSweeney, supplies	4.80
Otis L. Keith, supplies	4.00
Robert Winslow, labor	4.00
Harold Presby, labor	4.00
James Tarr, labor	4.00
Victor Beaudette, supplies	3.50
W. F. Allen, supplies	3.08
Gerald Butterfield, labor	3.20
A. H. Garland, truck	3.00
Mrs. J. B. Larochelle, supplies	3.86
Railroad Express, express	3.49
Waterfront Garage, supplies	3.00
Harper Grain Co., supplies	3.70
Robert Ingalls, supplies	2.80
Fred Foran, supplies	2.30
Omer Bill, supplies	2.24
W. F. Allen, truck	4.00
Ray Dudevoir, labor	2.40
Charles Collins, labor	2.00
Ernest Murphy, truck	2.00
Francis Sutherland, labor	2.80
Almon Tibbetts, labor	1.60
John Lapointe, labor	1.60
Frank Libby, labor	1.60
Wharff's Express Co., express	1.35
Phillip Marston, labor	1.20
Oren Blow, labor	1.20
Robert Berube, labor	1.20
Portland Evening Express, services	1.55
Arthur Farmer, labor	1.20
L. W. Leavitt, supplies	1.14
William Freeman, labor	.80

Mullen Grocery Co., supplies	.60	
Ocean News Co., supplies	.10	
E. Gagne, labor	.40	
		\$3,649.29
Unexpended		\$263.20

OCEAN PARK SEWER

Note \$10,300.00

Paid:

Clinton C. Mewer, services	\$911.17
Harry McCray, labor	574.42
Saco Brick Co., supplies	544.55
Cook and Co., supplies	584.13
George Lando, labor	301.37
Fairbank Morse Co., supplies	320.85
Roland Mewer, labor	332.36
J. G. Deering & Sons, supplies	708.20
Libby & Dow, services	553.04
Bancroft Martin Rolling Mills, supplies	267.70
Fred Gooch, labor	287.50
Charles Fearon, labor	263.36
Reginald Lewis, labor	247.99
Isaac Chase, labor	215.77
Hedge and Mattheis Co., supplies	262.63
M. E. Hill Co., insurance	237.40
Willis Hersom, labor	140.99
Harry Fenderson, team	165.05
Joseph Lapointe, labor	134.49
Clinton Mewer, supplies	114.29
Frank Murphy, labor	115.36
Herbert Marston, labor	198.82
Ernest Marston, labor	129.57
William Hersom, labor	130.37
Fred Dudevoir, labor	109.10
Ocean Park Garage, supplies	92.18

Magrath's Garage, supplies	96.27
Harry Hutchinson, labor	91.86
Ray Lapoint, Jr., labor	90.37
John Provencal, labor	92.62
Edward Manion, labor	91.37
W. L. Blake Co., supplies	81.32
Charles Keith, labor	78.75
Clinton Mewer, truck	74.00
Everett Stewart, labor	79.24
Fred Kasper, labor	71.25
Edward Cummings, labor	77.00
Charles Green, labor	62.00
Wendell Pettengill, labor	66.25
George Ricker, Jr., labor	47.53
George Ricker, labor	47.30
Joseph McNeff, labor	42.37
Robert Mellich, labor	45.50
William French, labor	43.37
Manuel Stanley, labor	43.25
John Lapoint, labor	31.75
Kennett Hardware Co., supplies	36.64
Fairbanks Morse Co., supplies	37.42
William Meehan, labor	36.37
Willis Garage, supplies	33.32
William Lemire, truck	30.00
William Lemire, gravel	29.75
Edmond Gagne, labor	37.12
John Hayes, labor	25.00
George Stanley, labor	21.00
Stephen O'Rourke, labor	21.50
Dan Hassan, labor	26.37
Sidney Finkelman, labor	20.00
Blake Rounds Supply Co., supplies	21.75
William Meehan, labor	19.12
V. Lemieux, labor	18.00
Stanley E. Cadigan, labor	17.50
Saco Junk Co., supplies	16.99
F. W. Demerett, supplies	15.52

James Holt, labor	19.37
Davis Service Station, supplies	16.39
Fred Gooch, supplies	15.00
Charles H. Goodwin, supplies	15.58
Barney McDonough, labor	15.50
James Holt, labor	16.75
Frank Scammon, labor	17.50
Sam's Place, supplies	15.98
Emerson Cummings, labor	16.00
John White, labor	15.75
Waterfront Garage, supplies	15.17
The Nautilus, refund	12.35
Paul Sicard, supplies	10.14
W. F. Allen, supplies	8.55
Harold Presby, truck	9.50
Louis Aires, labor	9.00
Charles Somerset, labor	9.25
Elliott Billings, truck	8.50
Stanley Timberlake, labor	8.00
Fred Foran, labor	8.00
William Gray, truck	8.00
Milliken Ice Co., supplies	8.32
Max Bellevue, labor	6.80
Brunswick Filling Station, supplies	6.10
A. Dansereau, labor	8.40
James Downey, truck	7.20
Walter Hayes, labor	6.40
Morris Silverman, labor	5.20
Francis Sutherland, labor	5.75
Winslow Co., supplies	6.63
Paul's Garage, supplies	8.05
Douglas Clark, labor	5.25
Alfred Gardner, labor	6.00
George Dumais, labor	4.00
J. Kennett & Son, supplies	5.60
Fred Kasper, labor	4.75
Irving Auto Co., supplies	3.85
Clarence Dudevoir, labor	3.12

Doris Chandler, labor	2.50
Jeremiah McSweeney, labor	4.00
Otto Knack, labor	2.00
Joseph Presby, labor	3.20
Wharff's Express, express	5.41
Eugene Guerlin, labor	2.00
Clover Farm Stores, supplies	1.83
James Lombard, labor	1.60
Weinstein Bros., supplies	1.90
James W. Wood, labor	1.25
Louis Thomoneas, supplies	.93
Benway's Market, supplies	.68
Dysart's Transportation Co., supplies	.86
Robert Burpee, supplies	.50
Charles Hersom, supplies	1.60
John Libby, labor	.50
	<hr/>
	\$10,161.86

Unexpended \$138.14

OLD ORCHARD BEACH HIGH SCHOOL ATHLETIC ASSOCIATION

Received from Supplementary Tax	\$200.00
Paid Leon Jones, treasurer	200.00

COMMON SCHOOLS

Appropriation	\$13,100.00
State of Maine	976.85
Balance 1940 Account	300.19

Paid:

Margaret E. Harriman, teacher	\$1,260.43
Charles E. Somerset, janitor	1,025.00
Helen Marshall, teacher	1,010.43
Ann L. Hoctor, teacher	1,010.43
Emily L. Smith, teacher	1,010.43
Lillian M. Jensen, teacher	993.36

Ethel I. Lombard, teacher	970.85
Ethelyn E. Pillsbury, teacher	920.69
Gertrude L. Thompson, teacher	920.69
Marion O. Allen, teacher	870.85
Virginia A. Bell, teacher	856.28
John P. Crowley, transportation	787.00
A. R. Wright Co., fuel	487.88
Grace C. Taylor, teacher	372.92
Alberta E. Littlejohn, teacher	333.30
Alphonse Gagne, teacher	247.93
Alice Smith, teacher	30.00
Aleta North, teacher	10.00
Virginia Ming, teacher	2.50
	<hr/>
	\$13,120.97

Unexpended \$1,256.07

DOMESTIC ARTS

Appropriation	\$1,000.00
State of Maine	464.42
Balance 1940 Account	726.07
	<hr/>
	\$2,190.49

Paid:

Ada L. Stewart, teacher	\$1,160.02
J. Kennett & Son, supplies	34.21
Porteous, Mitchell & Braun, supplies	6.35
Owen, Moore Co., supplies	4.37
Saco Dairy Co., supplies	1.25
Kennett Hardware Co., supplies	1.19
	<hr/>
	\$1,207.39

Unexpended \$983.10

SCHOOL MAINTENANCE

Appropriation	\$2,500.00
Refunds	14.35
	<hr/>
	\$2,514.35

Paid:

Cumberland County Power & Light Co., services	\$489.26
M. E. Hill Co., insurance	395.12
Biddeford & Saco Water Co., services	391.60
Underwood Elliott Fisher Co., supplies	295.75
Gilpatrick Agency, insurance	208.34
Security Fence Co., supplies	124.00
Kennett Hardware Co., supplies	91.64
George C. Frye Co., supplies	66.55
New England Tel. & Tel. Co., services	64.90
Clinton Mewer, supplies	55.00
Huntington Laboratories, supplies	43.84
George A. Farmer, census	40.00
Roberts Office Supply, supplies	37.00
Owen, Moore Co., supplies	24.75
Magnus Chemical Co., supplies	19.20
Walter F. Emmons, supplies	18.00
E. E. Babb Co., supplies	16.21
Diamond Match Co., supplies	33.08
Joe Wigon, supplies	16.00
Brooks Quimby Service, supplies	15.00
Harry C. Heald, postage	13.50
J. Kennett & Son, supplies	12.51
City of Saco School Dept., telephone	12.90
Charles Somerset, services	10.00
Dinan's, supplies	10.00
H. V. Church, supplies	5.00
Wharff's Express, express	6.38
Glad Garden Flower Shop, supplies	4.45
Swift & Co., supplies	3.80

H. R. Bean, express	.80	
H. B. Kendrick Co., supplies	.60	
		\$2,525.18

Overdrawn		\$10.83
-----------	--	---------

SCHOOL SUPPLIES

Appropriation		\$400.00
State of Maine		501.47
Balance 1940 Account		165.92

		\$1,067.39
--	--	------------

Paid:

E. E. Babb Co., supplies	\$309.19	
C. M. Rice Paper Co., supplies	132.99	
Schoolcraft, Inc., supplies	69.66	
Kinney and Frost, supplies	36.54	
Central Scientific Co., supplies	51.15	
Howard and Brown Co., supplies	18.45	
Kinney and Frost, supplies	34.40	
J. L. Hammett Co., supplies	14.32	
Huntington Laboratories, supplies	12.55	
L. C. Smith and Corona		
Typewriter Co., supplies	10.00	
Royal Typewriter Co., supplies	10.00	
Underwood Elliott Fisher Co., supplies	5.00	
H. B. Kendrick Co., supplies	3.90	
Student School Supply Co., supplies	2.49	
Loring, Short & Harmon, supplies	1.98	
George C. Frye Co., supplies	1.95	
Cambosco Scientific Co., supplies	1.68	
Western Business Equipment Co., supplies	1.60	
Reny Bros., supplies	1.00	
Kennett Hardware Co., supplies	.50	
		\$719.35

Overdrawn		\$348.04
-----------	--	----------

TARVIA

Appropriation	\$8,000.00
Paid:	
The Barrett Co., supplies	\$4,113.42
William Allen, truck	247.00
Arthur Norrad, truck	231.50
Ludger Neault, truck	165.50
Elsie Larochele, truck	164.50
Grant Morrill, truck	210.00
Lewis Robinson, truck	137.50
William Lemieux, truck	122.00
Leo Farrington, truck	111.00
Jeremiah McSweeney, labor	105.80
Albert Garland, truck	89.50
Robert Ingalls, labor	83.00
Leslie Milliken, gravel	78.00
James Downey, truck	75.50
Ernest Murphy, truck	75.00
Omer Bille, truck	70.50
Morris Silverman, labor	67.80
Fred Dudevoir, Jr., labor	66.60
Clyde McDonald, commissioner	60.00
Alexander Gagnon, labor	59.40
Arthur Whitney, labor	59.20
Paul Edwards, labor	58.20
William Gray, labor	58.00
John Allen, labor	56.80
William Blow, labor	53.00
Charles Hersom, labor	53.60
Frank Libby, labor	45.20
Frank Lyons, labor	41.60
Cascade Lodge, gravel	40.65
Elliott Billings, truck	38.00
Max Bellevue, labor	35.00
Armand Bolduc, labor	34.00
Charles Norton, labor	33.20
Daniel Peben, labor	32.60

Charles Collins, truck	36.00
Frank Leighton, labor	30.80
Roy Dudevoir, labor	30.40
John Libby, labor	31.80
Joseph Presby, labor	28.00
Edmond Gagnon, labor	25.20
Francis Sutherland, labor	20.80
John McSweeney, labor	20.40
Amos Benway, labor	19.20
James Lombard, labor	20.00
Otto Knack, labor	22.60
Almon Tibbetts, labor	16.00
Albert Leboullier, truck	16.00
George Dumais, labor	15.40
Timothy Crowley, labor	13.60
Harry Hallett, labor	12.00
George Londos, labor	12.80
Augustus Dansereau, labor	12.80
Halbert Gardner, labor	9.60
John Harburger, labor	9.60
Frank Murphy, labor	8.00
Carlton Fenderson, truck	8.00
Robert Miles, labor	6.00
Edward Rex, labor	6.00
Albert Pettengill, Sr., labor	5.20
Harold Presby, truck	4.00
Patrick Williamson, labor	3.20
Charles Collins, labor	3.20
Samuel Dumais, labor	3.20
Fred Dudevoir, labor	3.20
Robert Berube, labor	3.20
Dwight McLeod, labor	2.00
James Mitchell, labor	1.80

TOWN OF OLD ORCHARD BEACH

63

Phillip Marston, labor	1.80
Phillip Roy, labor	1.80
Elphege Borsclair, labor	2.00
Jean Boisclair, labor	1.60
	<hr/>
	\$7,439.77

Unexpended \$560.23

W. P. A. PROJECT

Note	\$3,200.00
Balance 1940 Account	13.87
Refunds	1.00
	<hr/>
	\$3,314.87

Paid:

Hedge and Mattheis Co., supplies	\$307.75
Saco Brick Co., supplies	387.50
Alex Pelrin, transportation	285.00
Willis Garage, supplies	265.54
Libby and Dow, services	251.25
Stanley & Cadigan Co., supplies	216.67
J. G. Deering & Son, supplies	171.41
John Hayes, labor	119.00
Diamond Match Co., supplies	106.02
Kennett Hardware Co., supplies	89.78
James Downey, truck	88.00
Harold Presby, truck	84.00
Harold Andrews, labor	79.20
Albert Leboullier, supplies	63.00
Grant Morrill, truck	62.00
Arthur Norrad, truck	70.00
Blake Round Co., supplies	49.28
Jeremiah McSweeney, labor	41.20
Fred Foran, supplies	44.20
Edward Rex, labor	36.00
Ernest Murphy, labor	35.60
Sidney St. George, labor	34.50

Charles Hersom, labor	30.40
Robert Berube, labor	26.40
Frank Lyons, labor	28.00
Wharff's Express, express	26.39
George Dumais, labor	28.00
Saco Junk Co., supplies	25.24
R. W. Soule, service	25.00
Clinton C. Mewer, supplies	21.75
Helfont Used Car & Parts Co., supplies	20.00
William Lemieux, truck	20.00
Samuel Dumais, labor	19.60
Biddeford Auto Parts Co., supplies	18.66
Fred Dudevoir, labor	15.20
Ernest Murphy, truck	14.00
Arthur Whitney, labor	15.20
Waterfront Garage, supplies	12.46
Philip Roy, labor	13.20
The Holmerdin Co., supplies	14.75
Green's Shoe Store, supplies	14.85
Alexander Gagnon, labor	15.60
Knight Holt Co., labor	8.50
W. F. Allen, labor	8.20
Max Bellevue, labor	7.20
Standard Oil Co., supplies	6.50
George Londos, labor	6.40
Ray Bryant, labor	6.40
Oren Blow, labor	6.40
Ray Kelley, labor	6.40
L. W. Leavitt, supplies	5.30
Omer Bille, supplies	4.00
Mrs. J. B. Larochelle, supplies	4.00
Harry Ruher, supplies	3.80
C. M. Rice Paper Co., supplies	3.80
Otis L. Keith, supplies	3.75
S. O. S. Garage, supplies	3.50
Sam's Place, supplies	2.10
Eugene Guertin, labor	1.60

TOWN OF OLD ORCHARD BEACH 65

Clinton Morris, labor	1.05	
Mullin Co., supplies	.80	
James Lombard, labor	.40	
Ocean News Co., supplies	.30	
		\$3,382.00

Overdrawn	\$167.13
-----------	----------

HIGH SCHOOL

Appropriation	\$11,820.00
Appropriation, Transportation	400.00
State of Maine	898.95
Balance 1940 Account	297.43
	\$13,416.38

Paid:

Herbert R. Bean, principal	\$2,180.38
Winthrop G. Smith, teacher	1,410.12
Esther A. Baker, teacher	1,260.06
Roger Jones, teacher	1,151.37
Ralph W. Green, teacher	1,120.25
Edward Townsend, janitor	1,095.00
Electa C. Chapin, teacher	1,060.21
Gladys R. Stevens, teacher	970.32
John P. Crowley, transportation	811.83
A. R. Wright Co., fuel	555.06
Alphonse Gagne, teacher	252.80
Frank Libby, labor	114.00
Alice Smith, teacher	20.00
	\$12,001.40

Unexpended	\$1,414.98
------------	------------

W. P. A. SCHOOL PROJECT

Paid:

Burbank and Douglas, supplies	\$23.26	
Wharff's Express, express	17.37	
Kennett Hardware Co., supplies	10.36	
Portland Tinware Co., supplies	9.43	
Mullen Grocery Co., supplies	1.54	
Paradis Bros., supplies	1.26	
Edwards & Walker Co., supplies	1.00	
Benway's Market, supplies	.79	
		\$65.01

Overdrawn

\$65.01

DENTAL CLINIC AND MEDICAL INSPECTOR

Paid:

Theresa D. LaFountain, services	\$80.00	
Stephen Buzzell, services	45.00	
D. S. Skilling, D.O., services	50.00	
		\$175.00

MOTHERS AND DEPENDENT CHILDREN

Appropriation	\$600.00	
Paid State of Maine	511.54	
		\$88.46
Unexpended		

SUMMARY OF SPECIAL LIMIT
APPROPRIATION

Fire Department	\$8,500.00
Hydrant Rent	8,560.00
Police	8,500.00
Sanitary	6,500.00
Serial Bonds	4,000.00
Tarvia	4,000.00
Sewers	3,750.00
Sidewalks	2,500.00
Town Team	1,800.00
Cleaning Streets and Beach	1,500.00
Interest on Bonds	1,200.00
Interest on Notes	300.00
Snow Removal	500.00
	<hr/>
	\$51,610.00

SUMMARY OF MONEY RAISED AND ASSESSED
IN 1941

State Tax	\$33,860.59
County Tax	7,126.79
Common Schools	13,100.00
High School and Transportation	12,220.00
Text Books	500.00
School House Repairs	900.00
School Supplies	400.00
School Maintenance	2,500.00
Manual Training	1,100.00
Domestic Arts	1,000.00
School Physician and Clinic	175.00
Public Health Nurse	1,700.00
Highways	15,000.00
Tarvia	4,000.00
Maintenance Third Class Road	705.00
State Aid Patrol	600.00
Poor	5,000.00

Town Officers	4,900.00
Street Lights	11,137.25
Interest Town Bonds	3,840.00
Interest Town Notes	1,000.00
Public Library	1,500.00
Town Hall	4,200.00
Serial Bonds	10,000.00
Mothers' Aid and Dependent Children	600.00
Tax Collector's Commission and Abatement	2,000.00
W. P. A. Note Payment	1,000.00
State Aid Construction	1,333.00
Snow Removal	500.00
Traffic	300.00
	<hr/>
	\$142,197.93
Summary of Special Limit Appropriation	\$51,610.00
Summary of Money Raised and Assessed in 1941	142,197.93
	<hr/>
Total	\$193,807.93

TABLE SHOWING DIVISIONS OF APPROPRIATIONS BY PERCENTAGES

Bonds	.0720
Cleaning Streets and Beach	.0075
Commissions and Abatements	.0103
Fire Department	.0437
Highways and Bridges	.0772
Hydrant Rental	.0441
Interest	.0327
Maintenance 3rd Class Roads	.0036
Mothers' Aid and Dependent Children	.0030
Police Department	.0436
Poor Department	.0255
Public Health Nurse	.0087
Public Library	.0076
Sanitary Department	.0335

TOWN OF OLD ORCHARD BEACH 69

Schools	.1545
Sewers	.0193
Sidewalks	.0128
Snow Removal	.0051
State Aid Construction	.0068
State Aid Patrol	.0030
Street Lights	.0574
Tarvia	.0412
Town Hall	.0206
Town Officers	.0252
Town Team	.0092
Traffic	.0154
W. P. A. Note	.0051
County Tax	.0367
State Tax	.1747
	1.0000

MANUAL TRAINING

Appropriation	\$1,100.00
State of Maine	507.09
Balance 1940 Account	597.71
Refunds	44.35
	\$2,249.15

Paid:

Kenneth S. Hobbs, teacher	\$1,240.34
Walter Turner, supplies	185.63
Kennett Hardware Co., supplies	109.31
Diamond Match Co., supplies	49.19
Broadhead Garrett Co., supplies	46.25
Alfred Thurston, supplies	16.00
Sherman Williams Co., supplies	12.50
Porter Cable Martin Co., supplies	10.29

Kenneth Hobbs, supplies	7.44	
Chester Foster, supplies	7.00	
Knight Holt Co., supplies	6.50	
McKenney & Heard, supplies	4.80	
		<hr/>
		\$1,695.25
		<hr/>
Unexpended		\$553.90

TEXT BOOKS

Appropriation	\$500.00
State of Maine	598.53
Balance 1940 Account	292.91
	<hr/>
	\$1,391.44

Paid:

Ginn and Co.	\$149.17
Macmillan Co.	137.57
Houghton Mifflin Co.	93.05
Scott Foresman Co.	66.58
John C. Winston Co.	59.47
American Book Co.	33.51
Library Book House	40.94
South Western Publishing Co.	29.88
Benj. H. Sanborn & Co.	26.25
American Technical Society	18.54
Bobbs Merrill Co.	16.38
Silver Burdett Co.	17.15
Rowe Peterson & Co.	13.86
Bruce Publishing Co.	11.93
J. L. Hammond Co.	8.18
Row Peterson Co.	9.23
Beckley Cardy	6.27
Gregg Publishing Co.	8.05
The Gregg Writer	5.00
Student Supply Co.	4.50
C. C. Brichard & Co.	4.15
Allyn and Bacon	3.24

Business Ed. World	3.00	
Kemball Music Co.	2.22	
Parent's Institute	2.00	
The American Bookery	1.50	
Gel-Sten Supply Co.	2.67	
World Almanac	2.40	
American Home	1.00	
Practical Home Economics	2.00	
The Amerique	2.50	
		\$782.19

Unexpended \$609.25

SCHOOL HOUSE REPAIRS

Appropriation \$900.00

Paid:

Kennett Hardware Co., supplies	\$250.19	
Edward Townsend, labor	225.00	
Clinton Morris, labor	175.64	
Underwood Elliott Fisher Co., services	93.75	
N. H. Mossman, labor	46.45	
Merrill B. Thompson, labor	36.00	
George Butler, labor	28.90	
F. Glenn Harmon, labor	12.22	
Royal Typewriter Co., services	4.50	
F. E. Fuller, labor	4.00	
Cumberland County Power & Light Co., supplies	3.60	
Roy Dudevoir, labor	3.60	
Charles E. Somerset, labor	3.60	
Fyr-Fyter Sales & Service, supplies	3.50	
G. H. Fenderson, supplies	3.00	
Sante & Son, supplies	.90	
		\$894.85

Unexpended \$5.15

SIDEWALKS

Appropriations	\$2,500.00
	<hr/>
	\$2,500.00

Paid:

Clinton C. Mewer, labor and supplies	\$1,173.13
Lewis Robinson, truck	110.00
Max Bellevue, labor	94.80
Ernest Murphy, truck	57.00
Otto Knack, labor	56.00
Joe N. Roberts, labor and supplies	43.36
James Lombard, labor	32.00
Augustus Dansereau, labor	22.40
Clyde McDonald, services	25.00
Eugene Guertin, labor	20.00
Diamond Match Co., supplies	24.27
Morris Silverman, labor	20.80
Boyd Corporation, supplies	18.70
Jeremiah McSweeney, labor	16.12
Charles Collins, labor	15.60
Clifton Tibbetts, labor	18.00
E. M. Rix, labor	17.20
Almon Tibbetts, labor	12.80
Ray Kelley, labor	14.80
Oren Blow, labor	13.60
Charles Hersom, labor	10.80
Wendell Pettengill, labor	10.00
John Libby, labor	9.20
Samuel Dumais, labor	8.80
Clarence Dudevoir, labor	8.40
James Downey, truck	9.60
Gerald Butterfield, labor	7.60
John Lapointe, labor	7.20
Samuel Bellevue, labor	6.40
Amos Benway, labor	6.00
F. H. Libby, labor	6.40

Robert Monroe, labor	6.40
Phillip Marston, labor	5.20
Albert Lehoullier, labor	3.20
Kennett Hardware Co., labor	2.47
Elliott Billings, truck	2.00
Arthur Farmer, labor	2.40
Philip Roy, labor	1.60
McKenney & Heard, supplies	1.18
William Blow, labor	.90
George Mainville, labor	.80
Earl Roy, labor	.80
Clifton Tibbetts, labor	.80
	<hr/>
	\$1,923.73
	<hr/>
Unexpended	\$576.27

SNOW REMOVAL

Appropriation	\$1,000.00
Paid:	
Elliott Billings, truck	\$112.50
Ernest Murphy, truck	90.00
Max Bellevue, labor	32.50
Oren Blow, labor	25.00
Clyde McDonald, services	30.00
Earl Roy, labor	22.50
Harold Wharff, labor	22.10
William Blow, labor	21.50
Eugene Guertin, labor	12.80
Ray Kelley, labor	11.20
Otto Knack, labor	10.80
Clarence Dudevoir, labor	17.50
John Lapointe, labor	12.80
Fred DeGrace, labor	9.60
Almon Tibbetts, labor	9.60
Phillip Roy, labor	9.60
John McSweeney, labor	9.20
Alexander Gagnon, labor	9.60

Samuel Dumais, labor	8.40
Clifton Tibbetts, labor	8.00
Charles H. Goodwin, supplies	8.57
Henry DeMeyers, labor	7.60
Albert Lehoullier, truck	14.00
Edward Rix, labor	6.80
Arthur Mitchell, labor	5.60
William Duhamel, labor	4.80
George Mainville, labor	4.40
Doris Chandler, labor	4.40
Charles Collins, labor	4.80
John Provencal, labor	4.80
Irving Hust, labor	4.00
Arthur Norrad, labor	3.60
Holyrod Hust, labor	3.20
Armand Bolduc, labor	3.20
Albert Pettengill, Jr., labor	3.20
Amos Benway, labor	3.20
Lewis Fowler, labor	3.20
Francis Sutherland, labor	3.20
Harry Hallett, labor	3.20
Robert Ingalls, labor	3.20
Richard Blow, labor	3.20
Dwight McLeod, labor	3.20
Wendell Pettengill, labor	3.20
Charles Green, labor	2.80
Samuel Bellevue, labor	2.80
William Goodwin, labor	2.80
Joseph Anges, labor	2.80
Jean Boisclair, labor	2.40
Rudolph Martin, labor	2.40
Raymond Marcotte, labor	2.40
Raymond Downs, labor	2.40
William Bille, labor	2.40
James Carr, labor	2.40
Joseph Blow, labor	2.00
Charles Blow, labor	2.00
Elphege Boisclair, labor	2.00

Arthur Blow, labor	2.00	
George Dumais, labor	2.00	
Gerald Butterfield, labor	2.00	
Arthur Laplante, labor	1.60	
Jean Lacroix, labor	1.20	
Robert Blow, labor	1.20	
Leslie Wilkinson, labor	1.20	
Reginald Lawrence, labor	.80	
Harry Easterbrook, labor	.80	
		<hr/>
		\$638.17
		<hr/>
Unexpended		\$361.83

CAR TRACK REMOVAL, OLD ORCHARD STREET

Received from Biddeford and Saco Railroad Co.	\$2,200.00
Merchandise sold	200.85
	<hr/>
	\$2,400.85

Paid:

Vito Minnini, supplies	\$290.00
New England Asphalt and Tar Co, supplies	284.40
Robert Miles, labor	151.68
Max Bellevue, labor	139.50
Otto Knack, labor	97.40
Eugene Guertin, labor	89.20
Frank Hersom, labor	70.80
Arthur Norrad, truck	56.00
Elliott Billings, truck	52.00
Jeremiah McSweeney, labor	36.00
Charles Hersom, labor	32.80
George Londos, labor	24.60
John McSweeney, labor	20.00
Fred Foran, supplies	19.90
Samuel Dumais, labor	22.40
Fred DuDevoir, Sr., labor	11.60
Arthur Whitney, labor	8.00

William Blow, labor	7.20	
Phillip Roy, labor	7.20	
William Meehan, labor	6.40	
Robert Ingalls, labor	6.40	
Clinton C. Mewer, supplies	4.50	
William Allen, truck	4.00	
Frank Lyons, labor	4.00	
Robert Blow, labor	3.20	
Charles Collins, labor	3.20	
James Lombard, labor	3.20	
Morris Silverman, labor	3.20	
James Downey, trucking	3.00	
John Hayes, labor	2.40	
James Mitchell, labor	2.40	
	<hr/>	\$1,466.58
Unexpended		<hr/> \$934.27

REPORT OF INFORMATION CLERK AT INFORMATION BOOTH

This new project was opened to the public on June 15th and while a new venture it very soon became a public convenience and was patronized extensively.

The average number of inquiries was 98 daily.

The approximate number of Bumper Signs given out was 3147

The registration book which was kept, shows a total registration of 3678.

I would recommend that the booth be kept open during another season from 9 a. m. to 9 p. m. as I learned that there were many inquiries after the closing time the past season which was 6 p. m.

I would suggest that the operator chosen for this position be given adequate training at the Maine Publicity Bureau before assuming duties at the booth.

Respectfully submitted,

Muriel M. Gooch, Clerk

RECORD OF BIRTHS DURING 1941

Date	Place of Birth	Name	Parents
Jan. 8	Old Orchard Beach	Doris Marie Leona	Emile and Yvonne Descoteaux
Jan. 16	Biddeford	George Alfred	Arthur G. and Mildred L. Badger
Feb. 17	Biddeford	Margaret Mary	Ray M. and Edith P. Kelley
Mar. 4	Biddeford	Gail Walton	Carleton G. and Esther K. Stone
Mar. 6	Old Orchard Beach	Louis	Adalbert J. and Alma R. Ganvreau
Mar. 10	Old Orchard Beach	Graham D.	Wendall and Marion Small
Mar. 11	Biddeford	Rolande	Roland and Frechette
Mar. 18	Biddeford	Neil Brian	Robert F. and Fannie C. Townsend
Apr. 11	Portland	Barbara Joan	George A. and Mary B. Farmer
Apr. 14	Portland	William Richard, Jr.	William R. and Frances E. Rice
Apr. 29	Biddeford	Joan Frances	Thomas C. and Florence G. Stover
May 5	Biddeford	Donna Gene	Thomas F. and Pauline G. Cockerille
May 16	Portland	Carol Ann	Carroll J. and Mary R. Curit
June 9	Old Orchard Beach	Gail Ellen	Walter H. and Alice M. Moulén
June 10	Old Orchard Beach	Edward John	Willis and Elizabeth Hersom
July 21	Portland	Gordon Arthur	Ernest F. and Delma G. Murphy
July 23	Biddeford	Thomas	Norris A. and Ruth A. Marshall
Aug. 1	Biddeford	Simonne Grace	Arthur and Grace Goudette

RECORD OF BIRTHS DURING 1941

Date	Place of Birth	Name	Parents
Aug. 10	Biddeford	Sarah Ann	Napoleon P. and Jennie A. Goudreault
Aug. 14	Biddeford	Judith Marie	Theodore William and Virginia C. Mingo
Aug. 19	Old Orchard Beach	Raymond Leslie	Milton F. and Celestia L. Monroe
Aug. 21	Biddeford	Gary B.	Robert L. and Viola B. Girard
Oct. 4	Biddeford	Richard F.	Joseph A. and Gloria C. Girard
Oct. 4	Biddeford	Donald W.	William J. and Isabel E. Stackpole
Oct. 12	Biddeford	Perley B., Jr.	Perley B. and Ethel A. Drown
Oct. 14	Biddeford	Carol Ann	Robert A. and Irene B. Landry
Oct. 17	Biddeford	Linda Lee	Kenneth S. and Mildred M. Hobbs
Oct. 31	Biddeford	Richard Lane	Leo M. and Mary D. Kenney
Nov. 2	Old Orchard Beach	Phillip W.	Anthony J. and Adriene Frennette
Nov. 3	Biddeford	Edward D., Jr.	Edward D. and Doris Radley
Nov. 5	Biddeford	Barbara Leone	Charles E. and Kathleen Feulason
Nov. 7	Biddeford	Ronald LeRoy	George W. and Ethel Dumais
Nov. 21	Biddeford	Donna Louise	Frank J. and Mary H. Jordan
Nov. 25	Biddeford	Carol Joan	John W. and June M. Girard
Nov. 26	Biddeford	Patricia Jean	William A. and Gloria T. Berry
Nov. 27	Biddeford	Janet May	Herbert M. and Myrtle E. Small

RECORD OF BIRTHS DURING 1941

Date	Place of Birth	Name	Parents
Nov. 27	Biddeford	Harry Wayne	Raymond K. and Rosellar Clark
Nov. 29	Biddeford	Alkiviadis A.	Arthur A. and Polivena Leppones
Dec. 5	Old Orchard Beach	David M.	Philip J. and Catherine Levecque
Dec. 7	Malden, Mass.	Ralph H.	Ralph and Gloria G. Stickney
Dec. 14	Portland	Nancy Carol	David F. and Gloria E. Whittemore
Dec. 22	Biddeford	George Wm.	Charles F. and Angela B. Hogan
Dec. 26	Biddeford	John Patrick	William R. and Catherine T. Murphy

RECORDS OF DEATHS DURING 1941

Date	Place	Name	Age	Cause
Jan. 14	Old Orchard Beach	Margaret A. Dumphy	78	Uremia
Jan. 21	Old Orchard Beach	Harry M. White	71	Cerebral Hemorrhage
Jan. 22	Portland	Esther McDonald	82	Chronic Myocarditis
Jan. 25	Old Orchard Beach	Frank H. Thurston	64	Cancer of Rectum
Jan. 25	Biddeford	Ladora Hamilton	84	Myocarditis
Jan. 29	Old Orchard Beach	Charles L. Hills	83	Broncho Pneumonia
Jan. 30	Old Orchard Beach	Maria Ellis	81	Hepatic Embolism
Feb. 6	Portland	Maurice Bellevue	38	Eircoïd Aneurysm Cerebral
Feb. 12	Old Orchard Beach	Winnifred J. Libby	75	Cardiac Embolism
Feb. 13	Old Orchard Beach	Mary M. Magrath	78	Cardiac Decompensation
Feb. 20	Augusta	Emily Hague	74	Chronic Valvular heart disease
Feb. 21	Old Orchard Beach	Melissa C. Clark	92	La Grippe and old age
Mar. 6	Portland	Eva M. Martin	56	Carcinomatosis
Mar. 13	Old Orchard Beach	Telesphore Thinierge	54	Coronary Occlusion
Mar. 19	Old Orchard Beach	Charles A. Leavitt	63	Coronary Occlusion
May 25	Old Orchard Beach	Edward C. Bangs	61	Coronary Occlusion
May 27	Old Orchard Beach	Beverly A. Bragdon	1	Acute Lymphatic Leukemia
Mar. 24	Old Orchard Beach	Emma D. Fowler	79	Angina Pectoris

RECORDS OF DEATHS DURING 1941

Date	Place	Name	Age	Cause
Dec. 1	Bidddeford	Minnie A. Mair	72	Cerebral Hemorrhage
Dec. 4	Old Orchard Beach	Frederick L. Miller	71	Chronic Myocarditis
Dec. 5	Old Orchard Beach	Leslie L. Hunt	46	Suicide
Dec. 6	Bidddeford	Katherine V. Twomey	56	Lobar Pneumonia
Dec. 8	Old Orchard Beach	Edward F. Boyle	58	Coronary Occlusion
Dec. 11	Old Orchard Beach	Winnetha M. Libby	68	Cardiac Decompensation
Dec. 15	Bidddeford	Henry A. T. Meyer	72	Coronary Thrombosis
Dec. 15	Old Orchard Beach	Isaac F. York	90	Coronary Thrombosis
Dec. 18	Saco	Chara L. Bell	82	Myocarditis
Dec. 25	Portland	Charles W. Usen	57	Cancer of Colon
Dec. 31	Saco	Julia E. Morrison	80	Chronic Myocarditis
Dec. 31	Bidddeford	Charles W. York	58	Hemorrhage into Gastrointestinal tract

RECORDS OF DEATHS DURING 1941

Date	Place	Name	Age	Cause
June 18	Old Orchard Beach	Katherine I. Somerset	40	Cardiac Decompensation
June 20	Richmond, Me	John E. Williams	8	Accidental drowning
June 26	Bidddeford	Wm. G. Parkhurst	74	Cerebral Thrombosis
July 4	Bidddeford	Fred Bellevue	75	Carcinoma of Stomach
July 30	Old Orchard Beach	Mary S. Crowley	75	Cerebral Hemorrhage
Aug. 3	Old Orchard Beach	John G. Marcopoulos	43	Cerebral Hemorrhage
Aug. 2	Old Orchard Beach	Irving A. Caswell	86	Coronary Occlusion
Aug. 14	Old Orchard Beach	Phlomenne St. Louis	78	Congestive Heart Failure
Aug. 15	Bidddeford	Louis Cote	38	Multiple crushing injuries to spinal column
Aug. 20	Bidddeford	Mary Ann Sims	56	Hemorrhage—Peptic Ulcer
Aug. 24	Old Orchard Beach	Joseph Brown	68	Chronic Myocarditis
Sept. 27	Old Orchard Beach	Elizabeth Mitchell	70	Chronic Myocarditis
Oct. 22	Bidddeford	Arthur Gaudette	37	Acute Suppurative Mediastinal Adenitis
Nov. 5	Old Orchard Beach	Eugene Provencal	91	Cardiac Decompensation
Nov. 17	Bidddeford	Arsene Dumais	56	Congestive Failure
Nov. 17	Old Orchard Beach	Georgianna LeGendre	42	Carcinoma of Neck and Spine
Nov. 20	Old Orchard Beach	Eugene Weymouth	73	Pneumonia
Nov. 25	Old Orchard Beach	Elizabeth E. Jones	48	Coronary Thrombosis

RECORD OF MARRIAGES 1941

Jan. 4—at Old Orchard Beach. Dominique Cyr to Laurette G. Desrosies by Montague Young, Justice of the Peace.

Jan. 3—at Saco, Maine. Wendell Pettengill to Virginia Winship, by Malcolm W. Garland, Clergyman.

Feb. 6—at Old Orchard Beach. Azarie C. Roy to Dorothy Marston, by N. J. Pelletier, Clergyman.

Feb. 15—at Old Orchard Beach. Lewis E. Hoyt to Ruth A. McNabb, by Wesley M. Mewer, Notary Public.

Feb. 18—at Biddeford, Me. Harold A. Clark to Marion Gordon Day, by George H. Thorbury, Clergyman.

Feb. 25—at Lewiston, Me. Richard H. McKinney to Lucille White, by P. L. Vernon, Clergyman.

March 1—at Old Orchard Beach. George J. Baillargeon to Florence E. P. McKenney, by Montague Young, Justice of the Peace.

March 1—at Old Orchard Beach. Thornton Tibbetts to Alice Morgan, by C. O. Perry, Clergyman.

March 2—at Old Orchard Beach. John F. Stanley to Elsie L. French, by Montague Young, Justice of the Peace.

March 8—at Scarborough. Robert R. Winship to Genevieve Tardif, by Roy L. Littlefield, Justice of the Peace.

March 17—at Old Orchard Beach. Arnold W. Richardson to Florence E. Martin, by Wesley M. Mewer, Notary Public.

March 29—at Old Orchard Beach. Edward J. Searles, Jr. to Helen Ricker, by Fred I. Luce, Justice of the Peace.

April 19—at Old Orchard Beach. Irving Lourie to Rose Serulnick, by Fred I. Luce, Justice of the Peace.

April 19—at Biddeford, Me. Lionel H. Courchaine to Alma J. Trembley, by J. A. Laflamme, Clergyman.

May 18—at Old Orchard Beach. J. Oscar Larochelle to M. Adrienne Lapointe, by Aurele Lemeliu, Clergyman.

May 30—at Old Orchard Beach. Leonel Grenier to Jeanne Beauchemin, by N. J. Pelletier, Clergyman.

June 2—at Old Orchard Beach. Albert H. Wilson, Jr. to Edith C. Bedell, by Wesley M. Mewer, Notary Public.

June 5—at Old Orchard Beach. Wesley W. Chute to Catherine E. Bates,, by Montague Young, Justice of the Peace.

June 7—at Limerick, Maine. Stanley H. Thompson to Maude Elizabeth McLeod, by Charles W. Squires, Clergyman.

June 14—at Old Orchard Beach. William D. Duhamel to Doris Lilly Legendre, by James J. Mullen, Clergyman.

June 14—at Old Orchard Beach. Paul E. Monaghan to Mary K. Jones, by Montague Young, Justice of the Peace.

June 25—at Old Orchard Beach. Herbert J. Hopkins to Madeline F. Perreaut, by N. J. Pelletier, Clergyman.

June 23—at Portland, Maine. Thomas R. Hazelton to Kathleen Hennigar, by Edward J. O'Brien, Clergyman.

June 24—at Alfred, Maine. William Yates to Stella Hambleton, by Charles L. Stevens, Clergyman.

June 28—at Old Orchard Beach. David Victor Farrar to Edith May Conrad, by C. O. Perry, Clergyman.

June 29—at Old Orchard Beach. Louis Serlin to Anne Cohen, by Rabbi M. Nathanson.

July 3—at Old Orchard Beach. Charles A. Canning to Vida Willardine Miller, by Fred I. Luce, Justice of the Peace.

July 5—at Old Orchard Beach. Gerald Donley to Dorothy White, by Fred I. Luce, Justice of the Peace.

July 5—at Old Orchard Beach. Francis J. Murphy to Frances Goldstein, by Montague Young, Justice of the Peace.

July 5—at Old Orchard Beach. Richard A. Pine to Ruth M. Campbell, by Montague Young, Justice of the Peace.

July 6—at Old Orchard Beach. Russell Lund to Anne M. Horback, by C. O. Perry, Clergyman.

July 7—at Old Orchard Beach. Theodore Sirois to Katherine Clara Hodsdon, by N. J. Pelletier, Clergyman.

July 8—at Old Orchard Beach. Phelps Asbury Walker to Frances Maxim Cummings, by Walter H. Cass, Clergyman.

July 8—at Biddeford, Maine. Forest M. Stone to Catherine Emma Goodrich Hunter, by E. H. Timberlake, Clergyman.

July 12—at Old Orchard Beach. H. Loie Osborn to Blanche M. Fuller, by C. O. Perry, Clergyman.

July 15—at Portland, Maine. Franklin L. McAllister, Jr. to Alice Moulen Ficaro, by Kenneth Baird, Notary Public.

July 16—at Old Orchard Beach. George Romano to Beatrice H. Viel, by Montague Young, Justice of the Peace.

July 19—at Old Orchard Beach. James G. Murray to Evelyn L. Carlson, by Montague Young, Justice of the Peace.

July 19—at Old Orchard Beach. Harrison Arthur Dennett to Virginia Lee Parks, by Fred I. Luce, Justice of the Peace.

July 19—at Old Orchard Beach. Douglas S. Mackierman to Darrell Brown, by Leon A. Shearer.

July 30—at Old Orchard Beach. Charles Delorey to Edith M. Oliver, by C. O. Perry, Clergyman.

Aug. 10—at Old Orchard Beach. Miron M. Hurst to Alice Edith Modes, by Mendell Lewittes, Clergyman.

Aug. 8—at Old Orchard Beach. Everett S. Swan to Virginia M. Swan, by Fred I. Luce, Justice of the Peace.

Aug. 15—at Old Orchard Beach. Ralph Gambardella to Marie Anne Gagnon, by Montague Young, Justice of the Peace.

Aug. 15—at Old Orchard Beach. Frederick W. Flagg to Shirley Frances Stevens, by C. O. Perry, Clergyman.

Aug. 18—at Old Orchard Beach. Wm. M. Fisher to Mary Ann Fabyan, by Percy C. Clark, Clergyman.

Aug. 18—at Old Orchard Beach. Edson Noyes Palmer to Lillian Etta Brown, by Frank M. Holt, Clergyman.

Aug. 23—at Goodwins Mills, Maine. Henry W. Stewart to Edna E. Lowell, by W. Winslow Lyon, Clergyman.

Aug. 23—at Old Orchard Beach. John Gallus to Barbara Covell, by Fred I. Luce, Justice of the Peace.

Aug. 30—at Old Orchard Beach. Herbert Provencal to Yvonne Chasse, by Fred I. Luce, Justice of the Peace.

Aug. 31—at Old Orchard Beach. Fred Epstein to Marion Flo Golding, by Rabbi Mendell Lewittes.

Sept. 13—at Old Orchard Beach. James Joseph Wallace to Marie Anna Proulx, by N. J. Pelletier, Clergyman.

Sept. 13—at Scarborough, Maine. Allan D. Foster to Barbara P. Snow, by Ethel C. Howatt, Notary Public.

Sept. 20—at Old Orchard Beach. John Karampatses to Catherine Carelis, by Fred I. Luce, Justice of the Peace.

Sept. 22—at Old Orchard Beach. Arthur E. Mitchell to Ella Gifun, by Fred I. Luce, Justice of the Peace.

Oct. 23—at Old Orchard Beach. Gordon Raymond Whittemore to Susie May Gavett, by C. O. Perry, Clergyman.

Oct. 25—at Old Orchard Beach. Raymond Joseph DesRoberts to Catherine N. Lemire, by James J. Mullen, Clergyman.

Nov. 19—at Old Orchard Beach. William H. Bowen to Jean S. Moulen, by C. O. Perry, Clergyman.

Nov. 22—at Old Orchard Beach. Joseph Boisneault to Alma St. Hilaire, by James J. Mullen, Clergyman.

Nov. 29—at Old Orchard Beach. Joseph Charles E. Lemay to Dorothy Ruth Berube, by N. J. Pelletier, Clergyman.

Dec. 7—at Old Orchard Beach. Charles S. Sherman to Rita E. McPherson, by Montague Young, Justice of the Peace.

Dec. 10—at Old Orchard Beach. Richard Harland Sullivan to Marie Rita Perreault, by Fred I. Luce, Justice of the Peace.

Dec. 19—at Old Orchard Beach. Richard Gobeil to Violet Metcalf, by Wesley M. Mewer, Notary Public.

OLD ORCHARD BEACH
REPORT OF THE SUPERINTENDENT
OF SCHOOLS

To the Honorable School Committee, Board of Selectmen, and The Citizens of Old Orchard Beach.

Ladies and Gentlemen:

The many educational features of the Old Orchard Beach schools have shown a consistent and satisfactory advance throughout the year for which this accounting is now rendered. The curriculum has been the most satisfactory offering thus far attempted in the schools.

The intellectual achievements in some particulars of our work has set new and higher goals than existed formerly on the different grade levels. This good work is the combined effort of a staff of teachers that has individually contributed to the general results. Hard work and full utilization of the high ability of this staff has given your children an exceptional year of progress.

May I comment on the larger aspects of your school organization. The April census shows that there were 660 pupils between the ages of 5 and 21 years of age. Of this total number of 660, there were in the early days of September 521 pupils actually enrolled in the schools. This is, indeed, a high percentage since pupils do not, under the law, have to attend school after they have arrived at the sixteenth birthday.

It is interesting to note that there are now 22 teachers in the system. One of those teachers, Mr. Alphonse Gagne, is on leave of absence with the Armed Forces of the United States. It is expected that Mr. Gagne will be returned to take up his work in music by the beginning of the winter term. Since this paragraph was written, War has come and Mr. Gagne's release is cancelled.

There were 189 pupils in the Junior-Senior High School, of whom 69 were in the 7th and 8th grades. The Elementary School started off this past September with 332 pupils. There have been enrolled to date 353. Thus the elementary school has grown nearly a grade since September. This gives a rather complete picture of the growth of your schools.

It was necessary to use the basement of the elementary school for two classes. The Kindergarten is now being held in the old chemistry room. One of the first grades is now using the room formerly occupied by the Kindergarten. Another room was finished in the basement and the electrical equipment necessary to the serving of hot lunches installed. This room is also used for the serving of these lunches.

Your elementary school buildings have been definitely outgrown. The two grades now operating in the basement are not satisfactory as a permanent arrangement. Moreover, at the close of this school year, a second fifth grade will be established with no place to go. It is your definite responsibility to meet this necessity. Any new class must be cared for as a unit by itself outside the usual school plant.

It might be well to state, at this time, that next September the class to go from the elementary school to the High School will be 45 or above. These added numbers will tax the High School capacity and equipment. The transfers and losses are not commensurate with the influx of pupils who are moving into our midst. One and perhaps two teachers will have to be added to the staff next year to carry forward educational standards.

Transportation

A few words concerning transportation will be interesting to the citizenry of Old Orchard Beach. In September there were 60 pupils transported from the Half-way Section, 44 from Milliken Mills, 18 from Ocean Park and

10 from East Grand Avenue. This made a total of 132 transported out of an enrollment of 521, or about one fourth of the student body.

Another interesting item to note in this transportation problem is that 96 were elementary pupils, 18 were Junior-High pupils, and 18 were Senior High pupils. The per capita cost per week is .327. The transportation is rendered in two circuits and has been satisfactory.

Repairs

The repairs have been handled this year by Mr. John Kennett. The maintenance of the floors at the High School has been sufficiently handled with a machine purchased for that purpose.

The room that was finished and provided with electrical outlets and lights in the elementary school was done at a minimum of expense and was a necessity that came upon us because of the increased load in these buildings.

The elementary school buildings will need painting this coming year. The window frames and doors are now suffering for this repair work. It is recommended that this item be included in the present budget.

The Lunch program is now sponsored by the Parent Teachers' Association and in addition has surplus commodities from the Federal Government. There are approximately 100 pupils who daily receive hot or milk lunches at the elementary school. The general supervision of this project has been efficiently handled by Mrs. Harriet Harbig, R. N.

In the absence of Mr. Alphonse Gagne, music supervisor, the teachers of the elementary school have carried forward the work as best they could. They have followed as near as possible the manuals and course of study and in some instances have carried forward from Mr. Gagne's last lessons. However, Mr. Gagne has been greatly missed and his genial personality, together with

his genuine enjoyment of the work, has set such a high standard of attainment that we regret his absence more than we can measure.

The health work has gone forward with the usual examinations and close care given to the check-up and follow-up of those pupils found to have defects or other maladies incident to childhood.

Dr. Lawrence E. Willard and Dr. Donald S. Skillings have each given their best professional services to insure your children as full a measure of health as is possible. Mrs. Harriet Harbig, R. N. has been most helpful and efficient on all occasions and a great deal of the success of the health program of the Old Orchard Beach schools is due to her devotion and care.

On the resignation of Dr. Theresa S. LaFontaine, Dr. Benjamin R. Buzzell was elected, by the Superintending School Committee, to fill the vacancy. Dr. Buzzell brings to this work a great appreciation of childhood and a professional talent that insures continuity of work in this very important service of the Dental Clinic.

From the comprehensive report of the Principal of the Elementary School, Miss Margaret E. Harriman, to the Superintending School Committee, let me take the following paragraph regarding the professional associations to which your teachers belong 100%. "All teachers in the Elementary School belong to The National Education Association, Maine Teachers' Association, and York County Teachers' Association." The High School staff are also 100% members of these professional associations. May I add that the entire staff of 76 teachers in my Union have this unique record.

May I comment on the one new teacher who came to our staff in September. Miss Alberta Littlejohn came to Old Orchard Beach schools from the Gorham Normal School. She has, I believe, the unique distinction to be the first grade teacher to hold a degree. Miss Little-

John is one of the first graduates from Gorham to be granted a degree after four years of intergraded work.

Miss Virginia M. Bell attended Boston University Summer School and has done most excellent work. Miss Bell is possessed with a fine faculty of meeting pupils on their intellectual plane and assisting them greatly.

Mr. Roger M. Jones again attended, for special training, Summer school at Bates and came back to his work to render a service in dramatics to the High School students that is outstanding. The play put on by Mr. Jones entitled "Our Town" was ranked highly by those accustomed to witness such performances. The Senior class deserve much credit for this special performance. It reflects credit on their teachers and on the school.

Mr. Herbert R. Bean and Miss Margaret E. Harriman have, each, because of the increased enrollment and the Defense Program, greatly increased duties. Their schools each rank among the best in this section in many particulars.

Increased emphasis is to be placed on the Manual Training and Domestic Science courses. The Manual Training department has a new hand saw that was greatly needed.

Mr. Raphael Green's department has a new bookkeeping machine and a new typewriter that replaces an old worn out machine. This bookkeeping machine will enable the pupils, who have a flair for business, to get the fundamental experience necessary in a modern office where mechanical aids are necessary. This is a great advance in this work.

The Superintending School Committee have provided the necessary books for the High School Library, recommended by Principal Bean, to comply with the regulation of the state for a Class A School.

The Athletic program at the High School has been expanded this past year and has been satisfactory. The High School has class officers for each of the classes and besides has a Dramatic Club and Commercial Club. These provide a form of training necessary in their respective fields.

The Defense Program has due recognition by the staff. Mr. Bean is a real leader in this work. The sale of Defense Stamps has been underway by the grades from the start and has the commendation of the Superintending School Committee and parents alike.

The sale of Defense stamps is now taking shape in the High School and will go forward on regular schedule. The sale of Defense stamps on the elementary school level has been most satisfactory and has exceeded expectation.

In conclusion let me thank the Superintending School Committee for their support of things educational, and for the helpful way they have met the many new responsibilities that have come with the development of Civilian Defense Movement. I would like particularly to commend the foresight of the Committee on adjusting the School Budget to compare more favorably with the increased wages prevailing in industry.

The schools have an increasing responsibility during the emergency and the Superintending School Committee, with the teaching staff, will make every effort to forward every patriotic movement that comes within their sphere of action.

Very Sincerely,

H. C. HULL,

Superintendent of Schools.

OLD ORCHARD BEACH SCHOOL STATISTICS

YEAR 1941

Population: 1930 census 1,642 — 1940 census 2,552

April Census ages 5 to 21 years of age:

Boys: 356	Girls: 304	Total	660
Teacher in Kindergarten	1		
Teachers in Elementary schools	11		
Teachers in Jun-Senior High	7		
*Special teachers	3		
*Music teacher on leave of absence this fall			
Total number of teachers			22

Pupils registered September 1941

Elementary school		332	
Junior Senior High—7th & 8th	69		
Junior High School	120		
	—	189	
Total Number of pupils		—	521

Aggregate Attendance of pupils year ending July 1, 1941

Elementary school	47,329	days
Junior-Senior High	29,687	days
Elementary pupils	58,038	days
High school pupils	18,988	days

Average Daily Attendance year ending July 1, 1941

Elementary school pupils	270.30	pupils
Junior-Senior High pupils	165.82	pupils
Elementary pupils	330.06	pupils
High school pupils	106.06	pupils

Pupils registered year ending July 1, 1941

Elementary	402	pupils
High School	131	pupils
Total		533 pupils

ROSTER OF TEACHERS IN SERVICE AT THE PRESENT TIME

JUNIOR-SENIOR HIGH SCHOOL

Name	Experience	Professional training	Assignments
Herbert R. Bean	14 years	Bates College, A. B. 1923; Yale Grad. School 2 years. Bates Summer School	Principal of School Social Science Civics, History Latin—French
Esther A. Baker	15 years	Bates College A. B. 1923, Middlebury A. M. 1930. Bates and Harvard Summer Schools	Mathematics, Science Commercial Subjects
Winthrop G. Smith	2 years	Massachusetts State College 1930, Boston Univ. Summer School, Bridgewater Teachers' College	English Manual Training Home Economics
Raphael W. Greene	3 years	Beal College; Maine School of Commerce, Higgins Class- ical Institute	Eighth Grade Seventh Grade
Roger M. Jones	2 years	Bates College A. B. 1939; Bates Summer Schools	
Kenneth S. Hobbs	3 years	Gorham Normal School 1938	
Ada L. Stewart	13 years	Nasson College Graduate 1925	
Electa C. Chapin	15 years	Farmington Normal School 1933, Summer Sessions at Farmington, Gorham, Hyannis Teachers' College	
Gladys R. Stevens	14 years	Gorham Normal School	

SPECIAL ELEMENTARY AND SECONDARY SCHOOLS

Alphonse Gagne 4 years Academy of Music, Quebec; Hartford Conserv. of Music
Univ. of Maine and Bates Summer courses

Mr. Gagne was given leave of absence this Fall. He was drafted to the U. S. Army and is serving at Fort Lee, Va. Music

ROSTER OF TEACHERS IN SERVICE AT THE PRESENT TIME

ELEMENTARY SCHOOL

Name	Experience	Professional training	Assignments
Helen Marshall	17 years	Gorham Normal Summer 4 years; Harvard and Boston University Extension Courses	Grade 6
Lillian M. Jensen	11 years	Gorham Normal Graduate, Summer session	Grade 5
Alberta E. Littlejohn	no years	Gorham Normal B. S. 1941	Grade 5
Ann L. Hoctor	6 years	Madawaska Training School Grad. Farmington Grad. University of Maine Summer Course	Grade 4
Marion O. Allen	3 years	Gorham Normal Graduate, Univ. of Cal. 1 year	Grade 4
Margaret E. Harriman	15 years	Gorham Normal Grad. Gorham Summer Courses	Grade 3 and Principal
Virginia M. Bell	4 years	Student teacher under Kate Douglass Wieggen	Grade 3
Emily L. Smith	22½ years	Gorham Normal School. Boston Univ. Summer Course	Grade 2
I. Ethel Lombard	19 years	Washington State Normal Graduate, Summer Courses	Grade 2
Ethelyn E. Pillsbury	4 years	Gorham Normal Graduate, Gorham Summer Courses	Grade 2
Gertrude L. Thompson	4½ years	Gorham Normal School Graduate. Farmington Summer Course	Grade 1
Grace Cobb Taylor	10 years	Lynndon Institute Teacher Training. Graduate Farmington Summer Course	Kindergarten

To the Superintendent of Schools and Superintending School Committee:

I hereby submit the annual report of School Nursing.

This has been a rather difficult year due to the many transient pupils and the outbreak of communicable diseases including measles, chicken pox, mumps and a few scarlet fever.

The nurse assisted the following physicians and dentists at clinics during examinations of pupils:

- Dr. L. R. Willard—Immunization
- Dr. Donald Skilling—School Physician
- Dr. T. LaFontaine—Dentist (Spring Term)
- Dr. B. Buzzell—(Fall Term)

Pupils were weighed and measured again this year by the teachers. Weights and development charts were used.

528 pupils were examined by the physician.

484 pupils given eye and ear tests by the nurse.

Dental program was changed eliminating examinations in order to concentrate on remedial work. 78 children received remedial corrections.

Defects and corrections noted by physician were as follows:

Total number with defects other than dental—173

Defects		Skin	
Eyes	4	Hair	1
Vision	70	Nutrition	0
Hearing	10	Asthma	2
Ears	1	Nerves	2
Nose	2		
Throat	35		
Heart	26		
Glands	2		
Posture	10		
Orthopedic	4		
Lungs	1		
Speech	1		
		Corrections	
		Eyes	1
		Vision	22
		Skin	1
		Nervous Condition	1
		(Special treatment)	
		Lungs x-rayed	1

Excluded for symptoms of Communicable diseases	15
Home visits to school children	75
There were 4 sessions of Immunization Clinics, Dr. Willard in charge.	
Number given Toxoid	74
Number given Vaccinations	20
Number given whooping cough Vaccine	1
The annual pre-school clinic was held in May.	
38 Children were examined	
27 Parents were present.	

Defects were as follows:

Eyes	1
Throat	5
Nose	2
Teeth	10
Heart	1
Lungs	1
Skin	1
Nutrition	1
Posture	2
Hair	1
Glands	2
Referred to Physician	7
Dentist	10
Care	3

Home Hygiene and First Aid classes were conducted in co-operation with the Home Economics Department. Pupils qualifying for American Red Cross certificates according to requirements.

Milk and hot lunches have been served, the project is now well established for children who come by bus and those in need of hot lunches. Because of the crowded conditions it was necessary to create a new lunch room from the only space left in the basement of the Elementary School.

Two full-time W. P. A. workers are employed who use Surplus Commodities. All cooking is now done in the lunch room. The Cumberland County Power and Light Company exchanged the stove donating a larger one to meet the need of the project. The School Board and P. T. A. are co-operating in the operation of this Service. Ninety or more pupils have been served at one sitting.

Again may I express my sincere appreciation to the Superintendent and the Superintending School Committee, Teachers, Physicians, Dentists and P. T. A. for their whole-hearted co-operation in the welfare of our children.

Respectfully submitted,

Harriet E. Harbig, R. N.

January 8, 1942

Mr. Harry C. Hull
Supt. of Schools,
Saco, Maine.

Dear Mr. Hull:

Following is the report of findings pertaining to the physical examinations of the pupils and students of the schools of Old Orchard Beach.

Examination was made of all students before they were allowed to enter any competitive athletics and suggestions made whereby each individual could use the proper precautions to prevent athletic casualties. Many of the students were rechecked so that we were able to advise them and keep them at their best.

Of the 528 examined there were 26 found to have Heart Lesions. This seemed rather a high number though the majority of them will probably take care of themselves as far as the heart condition is concerned.

Much credit is due Mrs. Harbig and her assistants for their efforts in carrying out these examinations.

Very truly yours,

Donald S. Skilling D. O.

Number examined	528
Total defects	173
Vision	70
Eyes	4
Hearing	10
Ears (draining)	1
Heart lesions	26
Orthopedic	4
Posture	10
Hair	1
Nasal	2
Tonsils	35
Speech	1
Glands	2
Nervous system involvement	2
Skin	4
Respiratory (Asthma)	2

Specific corrections have been made in the following:

Vision	22
Skin	2
Eye	1

Several of those afflicted with Heart Lesions have been sent to a heart clinic where their individual case is being studied and treatment instituted.

REPORT OF PUBLIC HEALTH NURSING SERVICE

To the Board of Selectmen and the Citizens of the Town
of Old Orchard Beach, Maine

Herewith is submitted the 11th annual report of the
Public Health Nursing Service.

1778 home visits were made during the year, divided as
follows:

Nurses have assisted in setting up and equipping the First Aid Stations as necessary during the summer.

Much time has been spent in conjunction with Town co-ordinator and disaster chairman in the interest of the Civilian Defense Program. Organizing training classes in First Aid and Home Nursing and the various other important groups.

Assisting the Local Physicians in developing plans and procuring equipment for Emergency First Aid Stations and possible Field Hospitals if necessary.

The Community has benefited by the contact and co-operation of other Agencies, for treatment and welfare of the citizens as needed.

State Bureau of Social Welfare.

State Department of Health and Welfare.

Home for Little Wanderers, Boston.

Maine General Hospital, Portland.

Maine Eye and Ear Infirmary.

Edward Mason Dispensary.

Children's Hospital, Portland

Local Hospitals.

W. P. A. Woman's Division.

N. Y. A. Employment of Girls.

American Red Cross has rendered invaluable service to our community in Home Service to the Men of the Armed Forces and assistance with the training of the various classes for our defense.

I wish to thank all those who have so sincerely co-operated in making possible the Health Program. Especially to our physicians who have generously given unlimited time to the baby clinics and the emergency medical and first aid program.

Report of school nursing under school section.

Respectfully submitted,

Harriet E. Harbig, R. N.

TOWN OF OLD ORCHARD BEACH 101

Nursing		Welfare	
Prenatal	45	Infants	33
Delivery	1	Pre-school	42
Maternity	72	School	75
Morbidity	1,289	Adult	28
Newborn	60	Social Service	29
Acute Communicable	55	Unclassified	19
		Tuberculosis	13
		Crippled Children	17
Total		Total	
	1,522		256

Patients treated at office 116

Number of persons receiving care:—

Infants, new born	16
Infants under 1 yr.	29
Pre-school	39
School	528
Pre-natal	16
Delivery	1
Maternity	17
Morbidity	230
Communicable disease	34
Tuberculosis	4
Crippled children	5
Social Service	8

Total 927

Number of infant and pre-school clinics held	52
Number attending	216
Number of immunization clinics held	4
Number vaccinated	20
Number given Toxoid	74
Whooping cough inoculation	1

Both local physicians are now rendering valuable services in the baby clinics, giving physical examinations and expert advice in the care and feeding of children.

PUBLIC HEALTH NURSE

Appropriation	\$1,700.00
Received from Health Nurse, Cash fees	175.90
Received from Metropolitan Life Insurance Co	140.77
Received from John Hancock Life Insurance Co.	102.44
	<hr/>
	\$2,119.11

Paid:

Harriett E. Harbig, health nurse	\$1,785.00
Agnes Hoctor, services	151.00
Helen Currie, services	108.50
Ann Hoctor, services	46.10
George C. Frye Co., supplies	20.40
A. L. Postman, supplies	15.05
Meade and Wheeler, supplies	12.05
Virginia Parks, services	10.08
Community Press, supplies	6.50
Dorothy LeSieur, services	6.00
Sawyer Barker Co, supplies	2.30
White Star Laundry, services	2.09
Alice Hughes, services	2.05
Kennett Hardware Co., supplies	1.95
Biddeford and Saco Water Co., supplies	1.09
H. H. Hay Co., supplies	.80
Railway Express, express	.65
Austin's Pharmacy, supplies	.35
J. Kennett and Son, supplies	.18
	<hr/>
	\$2,172.14

Overdrawn	<hr/>	\$53.03
-----------	-------	---------

**1941 FINANCIAL STATEMENT
OLD ORCHARD BEACH LIBRARY COMMITTEE**

Receipts:

Cash on hand, January 1, 1941	\$ 270.87	
Town appropriation	1,500.00	
State stipend	101.50	
Book rentals	2.25	
Book reservations	11.74	
Book fines	112.99	
Lost books	8.00	
Refund (convention expenses)	12.35	
	\$2,019.70	

Disbursements:

Mrs. Milliken, librarian	\$918.00
Mrs. Milliken, expenses, trip	25.00
Dearborn News	112.17
Loring, Short & Harmon	157.42
Campbell's Book Store	44.66
Gaylord Brothers, supplies	23.45
F. J. Barnard, rebinding books	105.62
Am. Technical Society	85.71
H. W. Wilson Co.	5.00
M. E. Hill Co., Inc.	38.15
Liggett's Drug Co., clock	3.50
Kennett Hardware	1.05
John Crowley	1.50
J. Foley, magazines	2.50
J. Sturtevant, magazines	6.00
V. Beaudette, labor	2.50
Wild Life Conservation stamps	1.00
Montague Young, legal services	3.00
Junior Lit. Guild	18.00
New York Times	17.00
Edwards and Walker	.95
Stamps	12.59
Box rent	3.00

TOWN OF OLD ORCHARD BEACH 105

Supplies	1.55	
Express	.25	
G. Webb, book	2.25	
Refund on card	1.00	
	\$1,592.82	
Balance—Checking account (York National Bank)	426.88	
	\$2,019.70	

Old Orchard Beach Library Committee.

To the Trustees of the Free Public Library,
Old Orchard Beach, Maine

I herewith submit my report for the year ending Dec. 31, 1941:

Number of books added by purchase		297
Number of books added by gift		176
Number of books lost in circulation		10
Number of books destroyed by order of the Health officer		3
Number of books discarded, many given to the soldiers and to the British relief		575
Total number of books December 31, 1941		5755
Number of cards issued		265
Average circulation per week		733
Circulation of books: Fiction	27,783	
Circulation of books: Non-fiction	1,853	
Circulation of books: Juvenile	5,477	
Circulation of Magazines	3,025	
	38,138	
Total circulation		38,138

Respectfully,

Grace D. Milliken Librarian

FREE PUBLIC LIBRARY BUILDING FUND

Saco and Biddeford Savings Inst.	
including January 1942 interest	\$559.25
York National Bank	
including December 1941 interest	598.06
Maine Savings Bank	
including October 1941 interest	652.99
Note—Town of Old Orchard Beach	2500.00
	<hr/>
	\$4310.30
Deposit in Fidelity Trust Company	
Closed Account	61.58
	<hr/>
	\$4371.88

Alice E. Fogg, Chairman
Catherine C. Mullen, Sec.
Genevieve D. Webb

February 1942



REPORT OF TOWN TREASURER

Harriet M. Googins, Treas

Receipts

Balance in Treasury Jan. 1st, 1941		\$ 5,806.99
Temporary Loans		71,900.00
General Loans		21,200.00
State of Maine Treasury:		
State Aid Road Construction		1,217.15
Third Class Construction		2,243.06
Highway—Snow Removal		226.62
Manual Training		507.09
Domestic Arts		464.42
Bank Stock		103.47
Public Library		101.50
School Dept.		2,975.80
State Poor and Accounts Receivable		4,060.50
Dog Licenses Refund		96.43
R. R. and Telephone Tax		37.50
Soldier's Widow Burial		100.00
Advertising		3.20
Taxes:		
Property 1941	\$170,376.89	
Polls 1941	1,788.00	
Supplementary	1,489.33	
		173,654.22
Excise Taxes 1941	4,708.38	
Excise Taxes 1942	650.24	
		5,358.62
Taxes—1937	213.20	
1938	34.40	
1939	454.40	
1940	18,030.17	
		18,732.17
Tax Liens and Deeds		10,108.46
Interest on Taxes and Tax Liens		1,189.84
Contingent Licenses		2,428.95

Dog Licenses	262.00
Accounts Receivable	709.07
Contingent	472.77
Fire Dept.	300.00
Health Nurse	419.11
Highway and Bridges	348.72
Highway—Car Tracks	2,400.85
Petty Cash	1,500.00
Public Toilet Receipts	1,973.46
Police Dept.	141.94
Poor Relief Refunds	543.25
State Poor	47.00
Poor—Other Towns	56.00
Manual Training	44.35
Retirement Pensions	784.82
School House Maintenance	14.35
Sewers and Drains	162.49
Sanitary Dept.	94.35
Milliken House, Rent	467.61
W P A Project—Refund	1.00
Town Hall—Rent	10.00
	<hr/>
	\$333,269.13

Expenditures

Temporary Loans	\$61,900.00
General Loans	16,000.00
Bonds Serial	14,000.00
State of Maine Tax 1940	16,971.97
State of Maine Tax 1941	20,581.24
County Tax 1941	7,126.79
Advertising	3,801.62
Commissions	1,723.25
Contingent	4,914.70
Cleaning Beach and Streets	1,739.25
Fire Department	10,137.10
Hydrants—Rental	8,560.00
Health Nurse	2,172.14

TOWN OF OLD ORCHARD BEACH 109

Highway and Bridges	21,314.53
Highway Car Tracks	1,466.58
Tarvia	7,439.77
Third Class Road Construction	2,402.55
Third Class Maintenance	705.15
State Aid Construction	2,578.46
State Aid Patrol	1,491.15
H. W. Snow Removal	638.17
Interest—Town and Special	7,167.26
Street Lights	11,651.65
Life Guards	1,526.90
Milliken House	525.21
Miller House	10.65
Mothers' Aid	511.54
Public Toilet	2,158.90
Police Department	8,467.48
Public Library	1,601.50
Petty Cash	1,500.00
Parking Ground	348.78
Poor Relief	6,941.46
Poor—Other Towns	56.00
Poor—State	3,460.23
Schools:	
High School	12,001.40
Common Schools	13,120.97
Manuel Training	1,695.25
Domestic Arts	1,207.39
Text Books	782.19
Supplies	719.35
Maintenance	2,525.18
Repairs	894.85
Dental Clinic and Medical Inspection	175.00
Retirement Pensions	709.57

110 FIFTY-NINTH ANNUAL REPORT

O. O. High School Athletic Ass'n	200.00
Old Age Assistance	5,047.60
Sanitary Department	7,032.10
Sewers and Drains	3,649.29
Sewer—Ocean Park	10,161.86
Sidewalks	1,923.73
Traffic	326.54
Town Hall	4,352.89
Town Team	1,775.36
Town Officers	4,907.16
W. P. A. Project	3,382.00
W. P. A. School Project	65.01

\$330,246.67

Balance Jan. 1, 1942 3,022.46

York National Bank	\$2,889.02
High Building Fund	133.44

\$3,022.46



ASSESSOR'S REPORT

Valuation Real Estate, Resident	\$2,373,615
Valuation Real Estate, Non-resident	1,973,330
	<hr/>
Total Valuation	\$4,346,945
Valuation of Personal Property, Resident	175,215
Valuation of Personal Property, Non-resident	110,340
	<hr/>
Total Valuation Personal Property	\$285,555
Total Valuation	\$4,632,500
Valuation of Land	\$1,178,100
Valuation of Buildings	3,168,845
	<hr/>
	\$4,346,945
Personal Property—Assessed	\$131,425
Stock in Trade	50,575
Machinery and Equipment	49,400
Other Property	45,034
Gas Pumps and Tanks	6,400
Live Stock and Poultry	2,321
Lumber etc	400
	<hr/>
	\$285,555
Rate per \$1000—Town County and State Tax	\$31.00
Rate per \$1000—Special Limit Tax	12.00
	<hr/>
	\$43.00
879 Polls @ \$3.00	\$2,637.00
Real and Personal Tax	196,277.11
	<hr/>
	\$198,914.11
Supplemental Taxes	
Personal and Real	\$ 1,714.98
Polls	90.00
	<hr/>
	\$200,719.09

TAX COLLECTOR REPORT

ENDING DEC. 31, 1941

To the Honorable Board of Selectmen, of the Town of
Old Orchard Beach, Maine.

Gentlemen:

I hereby submit the following report of the tax collections to balance your commitment of \$200,770.49, being the total amount of the taxes including Real Estate, Personal, Poll and Supplementals, given me for collection.

Commitment:

Real Estate and Personal	\$196,320.11
Poll Taxes	2,637.00
Supplemental Tax	1,804.98
Error in Commitment	8.40
Total Commitment	<u>\$200,770.49</u>

Credits:

Cash to Treas. (real & personal)	\$170,376.89
Cash to Treas. (Polls)	1,788.00
Cash to Treas. (Supplementary)	1,489.33
Total cash to Treasurer	<u>\$173,654.22</u>
Credits allowed for tax acquired property	298.19
Abatements	587.62
Uncollected taxes as of Dec. 31	26,230.46
To balance commitment	<u>\$200,770.49</u>

Supplementary Report to date Feb. 16, 1942

Total Commitment as of above	\$200,770.49
Additional property assessment	6.45
Additional Supplementary Poll	30.00
	<u>\$200,806.94</u>

Credits:

Cash to Treas. (Real and Personal)	\$177,706.93
Cash to Treas. (Polls)	2,138.00

Cash to Treas. (Supplementary)	1,510.08
Credits allowed on tax acquired prop.	298.19
Abatements to date (Real and Pers.)	613.72
Abatements to date (Polls)	300.00
Abatements to date (Supplementals)	10.00
Uncollected taxes	17,706.67
(Real and Personal)	
Uncollected taxes (Poll)	322.00
Uncollected taxes (Supplemental)	201.35
To balance commitment	<u>\$200,806.94</u>

UNCOLLECTED TAXES

Resident

Arno, Lester W.	\$21.50
Abbott, Mary L.	129.00
Allen, John	2.00
Brown, E. H.	273.05
Brown, E. H.	43.00
Blow, Arthur	15.50
Bellevue, Fred	83.30
Bellevue, Howard	8.60
Bernard, Geo. H. heirs (W. D. Libby heirs)	81.70
Bright, Edward F.	10.85
Bennett, Jack W.	50.00
Bodge, William F.	55.90
Brunswick Hotel, Inc.	1,156.70
Brunswick Hotel, Inc.	176.30
Brunswick Hotel, Inc.	86.00
Beaumont, Geo. R. and Lester	2.15
Billings, Elliott,	52.70
Cleaves, Howard T., heirs	34.40
Critchley, Harry, heirs	20.15
Chambers, Caroline	61.70
Colburn, Josiah H.	19.35
Colburn, Josiah H.	21.50

Colburn, Josiah H.	19.35
Colburn, Josiah H.	21.50
Crowell, Bessie F.	32.30
Chase, Loretta B.	10.85
Dopkeen, Dena	172.00
Dunphy, Louise E.	43.10
Dansereau, Augustus	25.80
Davis, William M., heirs	30.10
Dwyer, Veronica D. and Lucia D.	25.80
Drown, Ethel	21.50
Emery, Frank B.	51.60
Ellis, Almeda	17.05
Ervin, C. and Margaret I.	37.20
Emmons, Harold C. and Marie	23.00
French, Emma B.	21.50
Fitzgibbon, Nellie M. C.	1.55
Fowler, Emma D., heirs	68.80
Frenette, Anthony	12.40
Foster, Chester	13.95
Foster, Addie	219.30
Googins, Nellie M.	68.80
Gatewood, Mary A.	90.30
Grady, Blanche H.	22.68
Gagnon, Alexander and Clorina	104.80
Galey, Annie H.	66.65
Gilman, Ralph	3.10
Gailey, Ida	49.45
Girard, Joseph A. and Rosalie	90.30
Harmon, F. Glen	66.65
Hobbs, Wylie R.	15.50
Hale, Mrs. Elsie	109.65
Hardy, Liston L. and Lucille	49.45
Hogan, Charles F. and Angela B.	66.65
Hill, Bertha L., heirs	15.05
Hersom, Joel W.	21.50
Hart, Frank	45.15
Hart, Frank	58.05

TOWN OF OLD ORCHARD BEACH 115

Hamlen, Emma J., heirs	48.44
Hennas, George (Kopper Kettle)	6.45
Henry, Bernard et als	12.90
Hutchinson, Harold	107.50
Harrington, Walter L. and Mary	31.00
Harrington, Walter L. and Mary	28.68
Ingalls, Robert H.	77.40
Kekas, Katy Steves	10.25
Luce, Katie L., heirs	40.00
LaPlante, Arthur H. and Herman	10.85
Lapoint, John	10.85
Lambert, Estelle C., heirs	32.55
LaPelletier, Alexander	86.00
Lemire, Elsie and Catherine	31.78
LaPierre, Philip Young, heirs	53.75
Larochelle, John B., heirs	100.00
Lord, Annie I.	92.45
Law, Charles W.	32.25
Libby, Jennie B.	3.10
Libby, Jennie B.	60.20
Lary, Alfred P.	103.20
Laponnes, Arthur	43.00
Lewis, Chester	15.50
Lehoullier, Albert	24.80
Langmaid, Grace M.	31.20
Lewis, Arthur	50.25
LaPlante, Arthur H. and H. E.	1.55
Lawrence, Emily Jane	7.30
McCurdy, Jessie	25.80
Mair, Minnie A.	520.30
Martin, Leslie	2.15
Myers, Henrich A. F.	193.50
Mokarzel, Kathleen D.	279.50
Mokarzel, Kathleen	187.05
Mokarzel, Kathleen	12.90
Murphy, Catherine	20.15
McDonald, Esther, heirs	107.50

Mile Track Ass'n	352.60
Monier, Evelyn Y.	161.25
Munroe, Milton Robert	24.80
Martin, Edward and Blanche	2.33
Murray, Charles E. and Helen E.	73.10
Neault, Sadie	15.40
Norrad, Arthur	13.95
Norrad, Walter	9.30
Patterson, Alice	12.40
Pettengill, Everett	15.05
Pettengill, Albert S.	32.25
Pettengill, Albert S. J. and Avonell M.	4.30
Provencal, John and Irene E.	8.60
Proctor, Otis A. and Imogene	81.70
Robinson, W. B.	10.75
Robinson, W. B.	1.55
Randall, Forest	20.55
Ricker, Rose E.	13.95
Ricker, George A.	13.95
Roberts, Joe N.	32.25
Rumery, Delia E.	60.20
Rumery, Delia E.	43.00
Richardson, Arthur H.	106.64
Roy, Philip	10.90
Strombos, Barbara	3.10
Smith, Fannie L., heirs (Beulah Pray)	335.40
Storey, P. J. and Maud F.	251.55
Sudenfield, Anna	15.05
Spottswood, Mrs. Mary	25.80
Smith, Arthur D.	3.10
Smith, Frederick N. and Esther E.	55.90
Sudenfield, Anna	15.05
Tibbetts, Almon and Amelia	60.20
Tarbox, Hester S.	68.80
Treanor, David T. and Mary A.	172.00
Thurston, Alice L.	12.90
Tucker, Wyman W. (Red and White store)	43.00

Thurston, Alice L.	89.23
Thurston, Alice L.	210.70
Thurston, Alice L.	73.10
Thurston, Alice L.	1.55
Thurston, Alice L.	43.00
Thurston, Alice L.	141.90
Tarbox, Hester S.	8.60
Woolf, Minnie or Samuel	43.00
Worcester, Henry F.	49.45
Wyman, Charles H.	12.40
Williams, William A.	49.45
Witham, Laura E.	56.95
White, William L., heirs, or owner unknown	15.05
Watson, R. B.	18.60
	<hr/>
	\$9,717.53

UNCOLLECTED TAXES

Non-resident

Andrews, Josephine M.	\$ 25.80
Adams, T. H., heirs	184.90
Anderson, Robert and Grace	51.60
Asher, James and Mary	8.60
Armstrong, Laura L., heirs	154.80
Adjutant, Grace E.	6.28
Armstrong, Richard	12.90
Bumpus, Flora	22.58
Baker, Ernest T.	1.55
Bradbury, E. R., heirs	.78
Bosworth, Mary W. et als	10.85
Barnes, Lila J.	64.50
Barnes, Lila J.	21.50
Barnes, Lila J.	86.00
Brown, Fred H., heirs	39.55
Burpee, H. H.	38.70
Brown, Avarad W. and Ruby G.	19.65
Beach, Jas. W.	6.45

Bennett, J. Frank and May C.	43.00
Brown, Ethel M.	4.30
Burns, Thomas R.	27.95
Brown, Mary F. and Susie R. Phelps	13.70
Barnes, A. R., heirs	4.30
Bill, Dr. J. Penteado	8.60
Baker, Joseph	58.05
Belanger, Lt. Col. P. E.	43.00
Briggs, Lewis C., Sr.	50.53
Bramson, Nettie S and Ida S. Brownstone	43.00
Craven, Thomas, heirs	60.20
Callahan, Dennis E.	120.40
Cowan, Mrs. Ethel G.	6.45
Chandler, Helen R.	30.10
Chase, Nettie L., heirs	146.20
Christian End Society	4.30
Conley, Daniel J.	66.65
Charette, Elude	1.55
Cokkinias, Leonidas P.	1.55
Casco Merchantile Trust Co.	6.45
Caswell, William L.	8.60
Cohen, Abraham	36.10
Croteau, Arthur and Hectorette and Eddie and Rose Baillargeau	4.65
Congress St. Methodist Church (now Bertha Park)	107.50
Charette, Henry P.	1.55
Dodge, James H.	5.38
DeGrys, Viola	21.50
Dougall, Mrs. Edith	66.65
Duoll, Carrie E.	34.40
Diamond Match Co. or owner unknown	8.60
Dodge, Alice B. C.	146.20
Dyer, Mrs. B. M.	43.40
Darling, Lola H.	47.30
Davis, Angie M.	17.20
Donahue, Mary L. and Edw. T.	70.95
Emery, Ralph	50.53

Edgar, Katherine E.	73.30
Emmons, Helen B.	53.75
Eldridge, William P.	21.50
Eldridge, Mrs. F.	5.38
Ellms, Louis	21.50
French, Melina	109.65
Furman, Frank	5.38
Freeman, Mabel V.	39.78
Frost, William R., heirs	174.15
Frost, Lillian E. T.	36.55
Fern Park Land Co.	62.55
Fernald, Edith H.	4.30
Fraser, Florianna D.	37.63
Goodale, George E.	4.30
Goodwin, Paul K.	4.65
Groce, Mrs. Edith A.	101.05
Goodwin, Morrill P.	6.45
Gross, Anna M.	165.55
Golding, Frank	12.90
Gagne, Omer	10.85
Gleason, Margaret	106.95
Griffin, Muriel E.	78.40
Green, Betty	4.30
Goldberg, R. Etta	98.90
Gleason, Margaret	4.30
Gillis, Mary J.	47.30
Hill, Mary C.	3.10
Hills, Charles L.	68.80
Hemmings Motor Co.	6.45
Hammond, Roy H. and Charlotte E. Tyler	60.20
Hyden, Oscar A.	49.45
Holley, Mary	43.00
Joy, Edwin E.	3.10
Jackson, Edward E.	73.10
Kettle, Martha C.	68.80
Kane, Thos. J. and Rose J. et als	163.40
Kilton, Ivory O.	25.80
Loretta, Josephine, heirs	8.60

Loehr, Doris A. (now Doris A. Foster)	43.00
Loud, Guy Fred	30.10
Leavitt, L. W.	109.65
Liliegren, Rev. F. J.	4.30
Loehr, Freda	15.90
LaCourse, Joseph and Oriane L.	38.70
Merrill, Charles E.	4.65
Mansfield, Gordon B. and Alice E.	55.90
McIntyre, Clara J., heirs	5.38
Morrison, Grace	118.25
Meserve, Raymond	6.45
Moran, Rose	81.70
Milliken, Minnie A.	223.60
McMurray, John	34.40
McCallum, Paul	4.65
McGinn, Mary E.	10.75
McCurdy, Ernest A. and Eliz.	25.80
Marston, William W.	7.53
Marston, Pierce	7.53
McCallum, Andrew W.	32.55
Morin, Rose	37.20
McCabe, William	11.83
Muncie, James V.	5.38
Merrill, Fred C. and Daniel, heirs	.78
Nathan, Freda	6.45
Nemon, Dr. Leon	152.65
Nichols, John	4.65
Olson, Alice	17.20
O'Connell, Helen W.	279.50
Olympia Corp.	507.40
Patterson, Mrs. John H. J. Patterson	2.33
Payne, Nellie E.	21.50
Pine, Earl and Edith	47.30
Pierce, Clarence N.	60.20
Pederson, Mary L.	.78
Pickles, Samuel S.	.78
Pine, Earl F. and Edith	10.75
Peck, Herbert	23.00

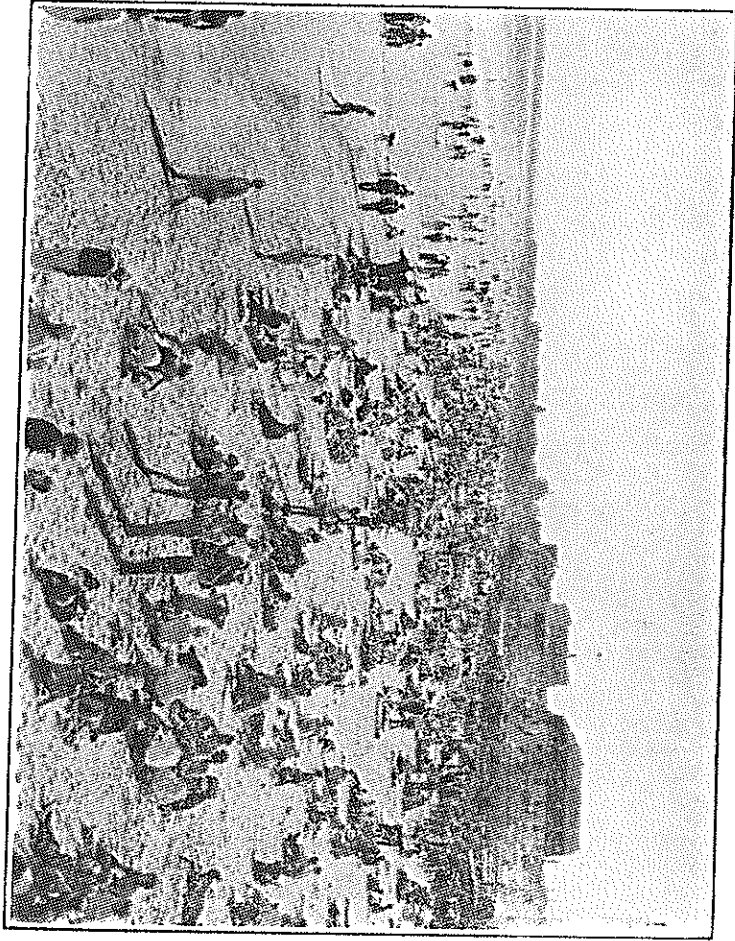

BEACH SCENE

TOWN OF OLD ORCHARD BEACH 121

Peters, Florence	25.80
Pine State Lumber Co.	15.05
Plante, Raymond A. and Jovite A. Sicard	412.80
Pettengill, Florence	15.05
Ridlon, Howard L.	.78
Robinson, Harold P.	51.60
Ricker, Adelaide C.	8.60
Roy, Clarence S.	5.38
Reeves, Charles M.	352.60
Rounds, Helen W.	8.80
Simard, Marie	3.10
Simard, Conrad A.	111.80
Scott, Betty, heirs	43.00
Stevens, Charles G.	32.25
Smith, Mrs. Bertha	19.60
Shipman, Wayne M.	58.05
Smith, Lura M.	43.00
St. Marie, Louis	.78
Schwary, Edward R. and Dorothy B.	90.30
Sawyer, Frank E. and Mary A.	30.10
Saxby, Ornis H. and Helen R.	45.15
Tucker, Theresa K.	10.75
Thurlough, Jas. R.	8.60
Twomey, Mrs. Lucienna	25.25
Therrien, Henry G. and Maria	43.00
Victor, Peter	6.20
Waterhouse, Mary A.	15.50
Ware, Nellie M.	64.50
Wells, Edwin A.	70.95
Wallace, Frank S., heirs	38.00
Walker, A. M.	19.35
Wade, Francis E., heirs	73.10
Wheeler, Hazel M.	21.50
Worth, Ruth B.	3.88

Wheelock, Priscilla	40.85
Wells, A. Edwin	32.25
York Mfg. Co.	15.50
Yates, W. H.	21.50
Zafir, Steve	21.50
	<hr/>
	\$7,989.14

UNCOLLECTED POLL TAXES

Angis, Peter H.	\$3.00
Benway, Hyman A.	3.00
Blow, Henry	3.00
Beaumont, Ernest	3.00
Bolduc, Napoleon	3.00
Ballard, Jesse L.	3.00
Burnham, Walter	3.00
Brown, Harold L.	3.00
Bibeau, William A.	3.00
Bodge, William F.	3.00
Bouffard, Wilford	3.00
Bouffard, Alexander	3.00
Butterfield, Gerald S.	3.00
Blunt, Chester A.	3.00
Boucher, Wilfred E.	3.00
Boiland, Romeo	3.00
Badger, Arthur G.	3.00
Bouthillette, Conrad	3.00
Cote, Joseph T.	3.00
Clukey, Roland T.	3.00
Cooke, Ralph	3.00
Clark, Angus C.	3.00
Cohen, Abraham	3.00
Cohen, Sigmund	3.00
Ducharme, Ray	3.00
Davis, Arthur C.	3.00
Dwyer, Thos. Earle	3.00
Day, Robert	3.00
Dumais, Geo. Wm.	3.00

TOWN OF OLD ORCHARD BEACH 123

Dion, Ernest A.	3.00
Dion, P. Roland	3.00
Dale, Ralph J.	3.00
Downey, Frank	3.00
Emmons, Elbert N.	3.00
Emmons, Tom L.	3.00
Eastman, Clyde M.	3.00
Easterbrooks, Harris	3.00
Emmons, Albert	3.00
Freeman, George W.	3.00
Fenderson, Sumner	3.00
Frenette, Anthony	3.00
Frazer, Eugene A.	3.00
Furman, Francis	3.00
Gagnon, Alexander	3.00
Goldstein, Ludwig	3.00
Girard, Joseph D.	3.00
Gagne, Omer	3.00
Gray, William A.	3.00
Goudreault, Napoleon P.	3.00
Gould, Maxwell	3.00
Harmon, Clifton	3.00
Harmon, F. Glenn	3.00
Hersom, Francis	3.00
Hodsdon, L. O.	3.00
Hogan, Chas. F.	3.00
Holly, William H.	3.00
Huntley, Hugh B.	3.00
Henderson, Chester	3.00
Harburger, John	Bal. 2.00
Hike, Charles R.	3.00
Kelley, Ray	3.00
Kennedy, Barnard J.	3.00
Koutharis, George L.	3.00
Lapointe, John	3.00
Lambrites, Antonois	3.00
Letarte, Royal	3.00
Lamb, Rosia	3.00

Landry, Albert	3.00
Labbe, Conrad	3.00
Lyons, Frank	Bal. 2.00
Murphy, Edward F.	3.00
Martin, Clinton	3.00
Michaud, Lionel	3.00
McGee, Ernest A.	3.00
Magrath, John	3.00
Martin, Michael S.	3.00
Minard, George	3.00
Murphy, Lawrence W.	3.00
O'Neil, Francis	3.00
Ouellette, James L.	3.00
Provencal, John	3.00
Pelletier, Fortunat	3.00
Porter, James T.	3.00
Perreault, Phillipe	3.00
Powers, Patrick	3.00
Ricker, George A.	3.00
Ricker, James G.	3.00
Reed, Arthur E.	3.00
Reeves, Charles M.	3.00
Rudy, Henry A.	3.00
Rushia, T. J.	3.00
Roger, Chester W.	3.00
Snow, George W.	3.00
Sudenfield, Jacob	3.00
Stone, Charles W.	3.00
Silverman, David	3.00
Smith, Arthur D.	3.00
Segars, Clyde H.	3.00
Stewart, Howard W.	3.00
Stanley, Arthur D.	3.00
Townsend, Robert	3.00
Tsaukalos, George	3.00
Twomey, Harold	3.00

TOWN OF OLD ORCHARD BEACH 125

Whitney, Don J.	3.00
Woodman, Ralph M.	3.00
White, James S.	3.00
Walker, George S.	3.00
Yates, Herman	3.00
	\$322.00

UNCOLLECTED SUPPLEMENTALS

To February 16th

Jack Sudenfield and Co.	\$43.00
Maryhin Dorothy Shop	21.50
Jack Sudenfield	21.50
Anna Sudenfield	21.50
S. Woolf	10.00
J. Sudenfield	17.20
Sam Woolf	10.75
Atlantic Cut Rate	4.30
Miss Blades	4.30
Alex Rallis	2.15
A. Scontras	6.45
G. R. Skillings	32.25
Ethel Wight	6.45
	\$201.35

ABATEMENTS TO DEC. 31, 1941

REAL ESTATE AND PERSONAL

Resident:

Lester Beaumont, double tax	\$15.05
John W. Duffy, overassessed	21.50
Joseph Ferry, overassessed	4.30
Josephine Goss, heirs, lot sold	6.45
Fred and Jessie Hawkins, Spanish War vet.	60.20
Thomas Mullen, over taxed	4.30
Hattie and Charles Messer, over taxed	8.60

Barbara Strombus, double tax	19.35
Francis Townsend, double tax	10.75
S. Beedy Trumbull, double tax	219.30
Sarah Usen, no building	10.75
Eugene Weymouth, overassessed	5.37
Carleton Yates, error in assessment	17.20
Non-Resident:	
James Allison, Spanish War Vet.	53.75
Brackett's Barber Shop, double tax	10.75
Catherine Boucher, over taxed	2.15
Nettie Chase, no furniture	8.60
Nettie Chase, no furniture	25.80
Walter Dame, over taxed	4.30
Willis T. Emmons, double tax	1.80
Marguerite Foley, over taxed	19.35
Jane Kilroy, over taxed	2.15
Mary Lepper, error	12.90
Ernest Lyttle, error	8.60
Henry and Anna LaCerte, double tax	13.95
Pepperell Trust Co, over taxed	6.45
Bertha Rowbotham, building removed	4.65
Louis Schalk, abate	9.30
	<hr/>
	\$587.62

To February 16, 1942

Resident:	
Lafayette Garage, error in assessment	\$10.75
Non-resident:	
J. Donnelly Advertising, status changed	3.10
Matilda Keating, transfer to town	3.65
Eliz. McCarn, assessed thru error	8.60
	<hr/>
Total abatements	\$613.72

Supplemental assessment abatement

J. H. McSweeney News Stand, error in assessment \$10.00

EXCISE TAX COLLECTIONS

ending Dec. 31, 1941

Received from 1941 Excise	\$2,276.79
Cash to Treasurer 1941 Excise	2,276.79
Received from 1942 Excise	\$650.24
Cash to Treasurer 1942 Excise	650.24

**Excise Tax Collections to date ending
Feb. 16, 1942**

Received from 1942 Excise (Jan. 1 to Feb. 16)	\$1,408.60
Cash to Treasurer 1942 Excise	1408.60

COMMISSION AND ABATEMENTS

Appropriation		\$2,000.00
Paid:		
Hazel M. Davis, commission	\$ 576.60	
Gladys G. Tarbox, commission	1,146.65	
	<hr/>	\$1,723.25
Unexpended		\$ 267.75

**TOWN OF OLD ORCHARD BEACH
COMPARATIVE BALANCE SHEET**

Assets

	Dec. 31, 1940	Dec. 31, 1941
Cash:		
General	\$5,673.55	\$2,889.02
High School Bldg. Fund	133.44	133.44
	\$ 5,806.99	\$ 3,022.46
Tax Accounts:		
Uncollected Taxes	\$43,878.27	\$34,927.31
Tax Liens and Tax Deeds	16,605.98	22,136.38
Tax Acquired Property	719.22	1,221.67
	\$61,203.47	\$58,285.36
Accounts Receivable	3,563.59	2,979.35
	\$70,574.05	\$64,287.17
Total Assets	\$70,574.05	\$64,287.17
Net Debt	152,422.42	155,413.71
	\$222,996.47	\$219,700.88
Combined Assets and Net Debt	\$222,996.47	\$219,700.88

Liabilities

Accounts Payable	\$ 423.51	\$ 534.41
Notes Payable	27,100.00	42,300.00
Bonds Outstanding	170,000.00	156,000.00
State Tax—1940	16,971.97	
State Tax—1941		13,279.35
Deferred Credits:		
Excise Tax	\$ 537.92	\$ 650.24
Teachers' Retirement Fund	287.66	362.91

TOWN OF OLD ORCHARD BEACH 129

High School Bldg. Fund	133.44	133.44
Old Age Assistance	5,147.87	100.27
Dog Licenses		262.00

	\$6,106.89	\$1,508.86
--	------------	------------

Total Liabilities	\$220,602.37	\$213,622.62
Net Unexpended Balances (Ex't D)	2,394.10	6,078.62

Combined Liabilities and Unexpended Balances	\$222,996.47	\$219,700.88
---	--------------	--------------

TREASURER'S ACCOUNT

Year ended December 31, 1941

Cash on Hand—December 31, 1940		\$5,673.55
--------------------------------	--	------------

Receipts

Property and Poll Taxes:

Current Year	\$173,654.22	
Prior Years	18,732.17	
Tax Liens and Deeds	10,108.46	
	\$202,494.85	
Excise Tax (Schedule 10)		5,358.62

Fees, Licenses and Permits

Amusement and Others	2,428.95	
Dog	262.00	
	2,690.95	

Departmental:

From State—		
Highways	3,686.83	
Charities	4,182.51	
Education	971.51	
Library	101.50	
Advertising	3.20	
Bank Stock Tax	103.47	
	9,049.02	

From Other Sources—

Administration	482.77	
Protection	441.94	
Health and Sanitation	2,649.41	
Highways	2,749.57	
Charities	599.25	
Education	58.70	
Miscellaneous	468.61	
Accounts Receivable	734.06	

8,184.31

Interest on Taxes, Liens and Deeds		1,189.84
Municipal Indebtedness:		
Notes Payable	21,200.00	
Temporary Loans	71,900.00	
	<u> </u>	93,100.00
Unclassified:		
Petty Cash	1,500.00	
Teachers' Retirement Fund	784.82	
	<u> </u>	2,284.82
Total Receipts		\$324,352.41
Total Available		330,025.96
Total Warrants Paid:		
Appropriation Accounts (Ex. D)	\$231,055.40	
Petty Cash	1,500.00	
Notes Payable	15,000.00	
Temporary Loans	61,900.00	
State Tax—1940	16,971.97	
Teachers' Retirement Fund	709.57	
	<u> </u>	327,136.94
General Cash Balance—		
December 31, 1941 (Schedule 1)		\$2,889.02
Year ended December 31, 1941		
Valuation:		
Real Estate—		
Resident	\$2,373,615.00	
Non-resident	1,973,330.00	
	<u> </u>	\$4,346,945.00
Personal Estate—		
Resident	175,215.00	
Non-resident	110,340.00	
	<u> </u>	285,555.00
Total Valuation		\$4,632,500.00
Commitment:		
Valuation x Rate—		
\$4,632,500.00 x .031—Town)		
\$4,632,500.00 x .012—Special)	\$196,320.11	
879 Polls @ \$3.00	2,637.00	
	<u> </u>	
Tax Commitment		\$198,957.11

1941 VALUATION AND COMMITMENT

Supplemental Tax (Schedule 11)	1,804.98	
Error in Commitment	8.40	
Total Charged to Collector		\$ 200,770.49
Credits to Collector:		
Cash to Treasurer	\$173,654.22	
Credits on Tax Acquired Property	298.19	
Abatements (Schedule 12)	587.62	
		174,540.03
Uncollected 1941 Taxes—		
December 31, 1941 (Schedule 2)		\$26,230.46

**SUMMARY OF DEBT
BONDS**

Outstanding Bonds of Town January 1, 1941

	Rate	Date Due	
Fire Truck and Sewer Bonds	4½%	1935-1945	\$10,000.00
Sewer Serial Bonds	4½%	1920-1946	12,000.00
Schoolhouse Serial Bonds	4½%	1924-1944	8,000.00
Municipal Bonds	5%	1932-1954	42,000.00
New High School Bonds	3⅞%	1935-1955	48,000.00
Refunding Bonds	2%	1940-1950	50,000.00
			\$170,000.00

EXPENDITURES

Paid

Fire Truck and Sewer Bond	4½%	1935-1945	\$2,000.00
Sewer Serial Bonds	4½%	1920-1946	2,000.00
School Serial Bonds	4½%	1924-1944	2,000.00
Municipal Bonds	5%	1932-1954	3,000.00
New High School Bonds	3⅞%	1935-1955	3,000.00
Refunding Bonds	2%	1940-1950	2,000.00
			\$14,000.00

Making Total Bonded Debt January 1, 1942

Fire Truck and Sewer Bond	4½%	1935-1945	\$8,000.00
Sewer Serial Bonds	4½%	1920-1946	10,000.00
School Serial Bonds	4½%	1924-1944	6,000.00
Municipal Bonds	5%	1932-1954	39,000.00
New High School Bonds	3⅞%	1935-1955	45,000.00
Refunding Bonds	2%	1940-1950	48,000.00
			\$156,000.00

(Exhibit A)

TAX ACQUIRED PROPERTY

December 31, 1941

	1941	1940	1939	1938	1937	Total
Resident:						
Green, Walter	\$10.85	10.85		10.85	10.15	42.70
Kinney, Wesley				6.45	6.15	12.60
Lowe, Lucy				21.50	20.50	42.00
Miller, Hattie	25.80			25.80	26.65	78.25
Owner unknown			46.11	45.30	42.61	134.02
Patterson, Alice				9.30	8.70	18.00
Non-Resident:						
Ahuntz, James	4.30	4.30	4.40	4.30	4.10	21.40
Bryant, Samuel, hrs.	2.33	2.33	2.36	2.33	2.18	11.53
Brickett, Corporation	7.75	9.30	9.45	9.30	8.70	44.50
Bryant, J. F.	1.55	1.55	1.57	1.55	1.45	7.67
Blaisdell, Viola	.78	.78	.79	.78	.73	3.86
Broadhead, Mrs. or unknown	4.30	4.30	4.40	4.30	4.10	21.40
Blanchard, Eva	3.23	3.23	3.30	3.23	3.08	16.07
Chandler, Cha ^{rs.} or Marg	6.45	6.45	6.60	6.45	6.15	32.10
Christian Endeav'r Soc.		4.30	4.40	4.30	4.10	17.10
Chamberlain, Edna		5.38	5.50	5.38	5.13	21.39
Coombs, Pheona	10.75	10.75	11.00	10.75	10.25	53.50
Finkleman, David	163.40	163.40				326.80
Girard, Alex B.	3.10	4.30		3.10	2.90	13.40
Goodwin, Morrill P.		6.45	6.60			13.05
Green, T.B.&T.Rearside	8.60					8.60
Meserve, Raymond		6.45				6.45
Nichols, John		4.65	4.72	4.65	4.35	18.37
Pepperell Trust Co.					16.40	16.40
Perry, Richard & Robt.	15.50	15.50	15.75	15.50	14.50	76.75
Roy, Clarence		5.38	5.50	5.38	5.13	21.39
Smith, Charles, hrs.	1.55	1.55	1.57	1.55	1.45	7.67
Wade, Frances					4.10	4.10
Whitney, Francis	4.30	4.30		4.30		12.90
Yazzih, Nazzi	23.65	23.65	24.20	23.65	22.55	117.70
	298.19	299.15	158.22	230.00	236.11	1,221.67

(Exhibit A)

STATEMENT OF APPROPRIATION ACCOUNTS

Year ended December 31, 1941

	Balances from 1940 Year	Appropriations	Cash Credits	Transfers To	Total Available	Expenditures	Transfers From	LAPSED BALANCES Overdraft	BALANCES TO 1942 YEAR	Appropriation Accounts	Other Accounts
Highways and Bridges:											
Highways and Bridges		15,000.00	575.34	6,516.85	22,092.19	21,314.53	190.02		587.64		
Sidewalks		2,500.00			2,500.00	1,923.73			576.27		
Tarvia		8,000.00	2,243.06		8,000.00	7,439.77			560.23	159.49	
Third Class Road Construction					2,243.06	2,402.55		.15			
Third Class Road Maintenance		705.00			705.00	705.15		28.31			
State Aid Road Construction		1,333.00	1,217.15	788.00	2,550.15	2,578.46		103.15			
Highway Patrol		600.00			1,388.00	1,491.15					
Car Track Removal, Old Orchard St.			2,400.85		2,400.85	1,466.58				934.27	
Snow and Ice Removal		1,000.00			1,000.00	638.17			361.83		
Charities and Corrections:											
Poor Relief—Town		5,000.00	543.25	70.41	5,613.66	6,941.46	102.00	1,429.80			
Poor Relief—State			2,574.71	885.52	3,460.23	3,460.23					
Poor Relief—Other Towns			56.00		56.00	56.00					
Mothers' Aid		600.00			600.00	511.54			88.46		
Education:											
Common Schools	300.19	13,100.00		976.85	14,377.04	13,120.97			1,256.07		
High School	297.43	12,220.00		898.95	13,416.38	12,001.40			1,414.98		
School Supplies	165.92	400.00		501.47	1,067.39	719.35			348.04		
Domestic Arts	726.07	1,000.00	464.42		2,190.49	1,207.39			983.10		

STATEMENT OF APPROPRIATION ACCOUNTS

Year ended December 31, 1941

BALANCES
TO 1942 YEAR

	Balances from 1940 Year	Appropri- ations	Cash Credits	Transfers To	Total Available	Expendi- tures	Transfers From	LAPSED BALANCES Overdraft	Appropri- ation Accounts	Other Accounts
Municipal Indebtedness:										
Payment on bonds		14,000.00			14,000.00	14,000.00				
Payment on notes		1,000.00			1,000.00	1,000.00				
Special Assessments:										
State Tax		33,860.59			33,860.59	17,471.51	3,109.73			13,279.35
County Tax		7,126.79			7,126.79	7,126.79				3,549.48
Overlay		5,149.48			5,149.48		1,600.00			1,043.98
Supplemental Tax			12.00	1,834.98	1,846.98		803.00			
Dog Licenses			262.00		262.00					262.00
Error in Commitment				8.40	8.40					8.40
	7,541.97	198,957.11	18,784.26	38,282.09	263,565.43	231,055.40	9,437.39	4,390.87	6,078.26	13,641.62

(a) Analysis of Net Unexpended Balance:

Appropriation Accounts—Unexpended	\$7,743.63
—Excise Tax	46.30
—Overdraft	\$7,789.93
	4,390.87
Net Unexpended Balance to Schedule 6	\$3,399.06

(b) Net Unexpended Balance (Exhibit A)

Deferred Credits (Exhibit A)	(a)	(b)	(c)
Old Age Assistance	7,743.63	6,078.26	13,641.62
Dog Taxes	8.40	8.40	8.40
State Tax (Exhibit A)	4,390.87	4,390.87	4,390.87

	TAX LIENS					TAX DEEDS				
	1940	1939	1938	1937	1936	1935	1934	1933	1932	Total
Colburn, Josiah L.	2.15									2.15
Colburn, Josiah L.	4.30									4.30
Colburn, Josiah L.	8.60									8.60
Creelman, Alma	77.40									77.40
Crowley, John P. & Esther	75.25				16.40					75.25
DiCisco, Philip						84.70	83.60	103.25	112.65	394.65
Davis, William M., Heirs	2.15		2.15	6.15						19.05
Davis, William M., Heirs	6.45		6.45	6.15						63.20
Davis, William M., Heirs	8.60		27.95	26.65						44.45
Davis, William M., Heirs	15.05		15.05	14.35						29.40
Davis, William M., Heirs			15.05	14.35						8.20
Davis, William M., Heirs				8.20						2.05
Davis, William M., Heirs				2.05						30.40
Davis, William M., Heirs				24.60					24.00	24.00
Dansereau, Augustus	5.80									4.35
Dansereau, Eugene, hrs.										17.20
Dixon, Edward	4.35									12.40
Drown, Ethel	17.20									198.00
Ellis, Almeda	12.40									121.41
Emery, Frank B.	51.60	52.80	51.60					42.00		7.32
Fitzgibbon, James A.	32.55	33.07				28.19		27.60		34.30
Fitzgibbon, Nellie M. A.	1.55	1.57	1.55	1.45			1.20			
Foster, Chester	13.95	12.60	7.75							

	TAX LIENS								TAX DEEDS		
	1940	1939	1938	1937	1936	1935	1934	1933	1932	Total	
Fowler, Emma D.	68.80									68.80	
Frenette, Anthony	12.40	12.60	7.75							32.75	
Furman, Frank		5.50								5.50	
Gagne, Omer		9.45								9.45	
Garland, Claude & Elizabeth	58.05	59.40	58.05							175.50	
Gilman, Ralph	3.10	3.15	3.10			41.25				50.60	
Gray, Helen V.									46.00	46.00	
Gailey, Ida	49.45									49.45	
Goldberg, Jacob, hrs.	163.40								46.00	163.40	
Googins, Nellie M.	68.80									68.80	
Hardy, Liston L. & Lucille	45.15									45.15	
Hersom, Joel W.	11.50	22.00	19.35	18.45		15.40	12.25			98.95	
Hobbs, Wiley R.	15.50	15.75								31.25	
Holley, Mary		44.00	48.00	31.00						118.00	
Harvey, Myra			43.00		41.00					84.00	
Hersom, L. A.								10.50	7.01	17.51	
Harmon, F. Glen	66.65									66.65	
Hart, Frank	39.15									39.15	
Hart, Frank	42.05									42.05	
Hill, Bertha, hrs.	15.05									15.05	
Hutchinson, Harold	107.50									107.50	
Ingalls, Robert	77.40	79.20	77.40	73.80	73.80	69.30	58.00	63.00	47.01	618.91	

TAX DEEDS

TAX LIENS

	1940	1939	1938	1937	1936	1935	1934	1933	1932	Total
Jones, Harry M.				28.70	28.70	26.95	14.00		48.02	132.37
Johnson, Mary F.										14.00
Kinney, Wesley or unknown	4.65									4.65
Lambert, Estelle G., hrs.	32.55	31.07	27.00							90.62
LaPointe, John	7.75	7.87								15.62
Lewis, Chester	13.95	14.17	12.40	11.60						52.12
Libby, Jennie B.	3.10	3.15	3.10	2.90						12.25
Libby, Jennie B.	60.20	61.60	60.20	57.40	61.50	56.65	52.50	58.79		521.34
LaPierre, Philip, hrs.	51.60									51.60
Langmaid, Grace E.	8.30									8.30
Lary, Alfred P.	19.35									19.35
Lary, Alfred P.	83.85									83.85
Lemire, Elise & Catherine	11.78									11.78
Martin, Leslie	2.15									2.15
McDonald, Esther, est.	90.30	92.40	107.50	102.50	102.50	96.25				591.45
McDonald, Esther, est.	17.20	17.60								34.80
McNeil, John F. & Florence	56.98									56.98
McNeil, John F. & Florence	129.00									129.00
Miller, George W., hrs.	15.05	28.60	10.75						76.01	130.41
Miller, Mrs. George W.									26.01	26.01
Mooers, Doris & Charles		23.60	27.95	25.68		16.37	10.50			104.10
Murphy, William R.		20.47				17.88	15.60			53.95

TAX DEEDS

TAX LIENS

	1940	1939	1938	1937	1936	1935	1934	1933	1932	Total
Armstrong, Richard H.	12.90	13.20		12.30		11.55				49.95
Asher, James & Mary	4.30		4.30							8.60
Asher, James & Mary	4.30		4.30							8.60
Asher, William Norman	4.30									4.30
Angell, Thomas H., hrs			10.75							10.75
Ayer, Edwin J.			9.30							9.30
Baker, Edward S.	1.55									1.55
Barnes, A. R., hrs	4.30				-4.10	3.85				12.25
Barnes, Lila I.	77.40									77.40
Barnes, Lila I.	55.90									55.90
Barnes, Lila I.	21.50									21.50
Beach, James W.	6.45	6.60		6.15						25.35
Bill, Dr. J. Pentedo	8.60	8.80	8.60	8.20						34.20
Bilodeau, F.			156.95							156.95
Boody, Howard H.	427.85									427.85
Boody, Howard H.	51.60									51.60
Bosworth, Mary W. et al	10.85		12.40							23.25
Bradbury, E. R., hrs	.78									1.56
Brown, Ethel M.	4.30	4.40	4.30							13.00
Brown, Thornton	30.10		30.10							60.20
Bryant, Mrs. Samuel, hrs.							1.80			1.80
Brickett, Corporation							7.20			7.20
Barnes, Melvin E.					10.25			8.75		19.00

	TAX LIENS					TAX DEEDS				
	1940	1939	1938	1937	1936	1935	1934	1933	1932	Total
Boothby, Walter H. and Irving S.					4.35					4.35
Houlter, Isabel					16.40					16.40
Bruce, Mary E.					18.45					18.45
Bucklin, Ada F.					16.40	15.40				31.80
Billings, Ida, est						48.13				48.13
Blaisdell, Viola							.60			.60
Blanchard, Eva							2.63			2.63
Casco Mercantile Trust Co.	6.45	6.60								13.05
Caswell, Wm. L. est.	8.60	8.80								17.40
Cohen, Abraham	83.85									83.85
Cokkinas, Leonidas P.	1.55	1.57	1.55			1.38				6.05
Cowan, Mrs. Ethel G.	6.45	6.60	6.45	6.15			5.25	5.25	6.00	42.15
Chason, Dorothy F.			34.40		20.50					54.90
Crowley, Lillian R.			25.80							25.80
Chase, Annie B.				1.60	2.60	3.10				7.30
Cornell, Lillian R.					24.60					24.60
Card, Mary Annie										10.50
Chandler, Charles H. & Margaret							10.50			10.50
Charette, Henry F.							5.25			5.25
Christian Endeavor Society							3.60			3.60
Coombs, Phoena E.							3.50		4.01	7.51
Curtice, Sadie M.							8.70	8.75	9.80	17.45
							14.00			23.80

TAX DEEDS

TAX LIENS

	1940	1939	1938	1937	1936	1935	1934	1933	1932	Total
DeGrys, Viola	21.50									21.50
Davis, Angie M. est	4.30	4.40								8.70
Davis, Angie M. est	12.90	22.00	21.50	28.70	28.70	26.95	24.50		32.00	197.25
Dodge, James H.	5.38	5.50	5.38	5.13		4.82	4.38		5.01	35.60
Duoll, Carrie E.	32.25	33.00	32.25	25.75						123.25
Dougall, Mrs. Edith	43.65									43.65
DeCreco, Phillip		22.00								22.00
Diamond Match Co.		4.40	4.30	4.10	8.20	7.70				28.70
Diamond Match Co.		4.40	4.30	4.10						12.80
Donahue, Mary L.			8.60		43.05	40.43				8.60
Dwyer, Lucia O. & Veronica D.										83.48
Deering, H. M. & E. C.						4.13				4.13
Drinkwater, Sarah E.						4.13				4.13
Emery, Ralph	45.15	45.10	50.53		48.18	45.24	41.13			275.33
Emery, Ralph	6.38	6.60								12.98
Finkleman, David		140.80	163.40	155.80	155.80	146.30	134.75		152.01	1,048.86
Finkleman, David		26.40								26.40
Freeman, Mrs. Annie M.	68.80		48.80							117.60
Frost, Henry J.	18.28	18.70	4.30							41.28
Frost, William R., lrs.	60.20	61.60								121.80
Frost, William R., hrs.	113.95	116.60	174.15			155.93				560.63
Furman, Frank	5.38	5.38	5.13	4.38					5.01	25.28

	TAX LIENS					TAX DEEDS				Total
	1940	1939	1938	1937	1936	1935	1934	1933	1932	
Herchon, Selvin			54.83							54.83
Haynes, Maude M.				55.35						55.35
Hirchon, Julia					9.84					9.84
Hyde, Clara B.					2.90					2.90
Johnson, Florence E. & John A.					20.50					20.50
Joy, Edwin E.						2.40				2.40
Kapernaron, Melinda	4.65	4.72								9.37
Kinney, Wesley or owner		4.72								4.72
Kapstein, Minna C.			10.75							10.75
Langiel, Ora E.	36.55	37.40	36.55	34.85					36.03	181.38
Laport, Armende & Clara	10.75	2.20								10.75
Laport, Hector & Beatrice										2.20
Lassett,	13.95	59.40								13.95
Leavitt, L. W.										59.40
Loud, Guy F.	16.15		15.10							31.25
Lamarinde, Alfred				5.80						5.80
Lodge, John B.							56.00			88.74
Lawrence, W. J.							21.00			21.00
Lorrimer, A. B.								3.50	2.73	6.23
Mansfield, Gordon & Alice	40.90	7.70	7.53	7.13	7.18		0.13			40.90
Marston, Pierce	7.53							1.10		44.44

**RECONCILIATION OF TREASURER'S
CASH BALANCE**

December 31, 1941

SCHEDULE 1

General:

Balance per Bank Statement (York National Bank, Saco)	\$10,669.04
Add: Deposits not Credited (verified)	5,779.03

\$16,448.07

Deduct: Outstanding Checks	13,687.73
----------------------------	-----------

\$2,760.34

Check Book Balance—December 31, 1941	\$2,760.34
Add: Cash on Hand (counted)	128.68

Cash Balance—December 31, 1941 (Exhibits A and B)	\$2,889.02
--	------------

High School Building Fund:

Balance per Bank Statement (York National Bank, Saco) (Exhibit A)	\$133.44
--	----------

No outstanding checks.

ACCOUNTS RECEIVABLE

December 31, 1941

SCHEDULE 5

	1941	Prior	TOTAL
State of Maine— Highway Patrol	\$788.00		\$788.00
	<hr/>		
State Paupers:	\$ 14.00		
	47.65		
	17.08		
	166.46		
	187.56		
	19.33		
	17.08		

TOWN OF OLD ORCHARD BEACH 155

	93.31	
	17.08	
	10.04	
	5.48	
	74.47	
	215.98	
Due from State Account		
State Relief		\$885.52
Poor of Other Towns:		
Saco	\$228.33	
Saco	6.39	
Saco	6.99	
Saco	2.13	
Saco	103.42	
Saco	473.26	
Biddeford	7.80	
Biddeford	21.30	
Portland	50.96	
		\$900.58
Sewer Assessments:		
Rollins	\$ 5.00	
Gray	15.00	
Hodgdon	15.00	
Gray	15.00	
Bellevue	15.00	
Chambers	10.00	
Sante	15.00	
Cummings	15.00	
Thurston	15.00	
Tasker House	15.00	
Margaret Foley	15.00	
		\$150.00
1940 Tax Collector:		
Due on 1940 Taxes	\$204.15	\$204.15
Treasurer:		
Collected on 1940 Taxes	\$51.10	\$51.10
	(Exhibit A)	\$2,979.35

ANALYSIS OF CHANGE IN NET DEBT
Year Ended December 31, 1941

SCHEDULE 6

Net Debt—December 31, 1940		\$152,422.42
Increase:		
Notes issued during year	\$21,200.00	
Accounts Receivable charged off as uncollectible	236.32	
Adjustment—Tax Acquired Property	19.20	
	\$21,455.52	
Decrease:		
Payment on Bonds by Appro- priation	\$14,000.00	
Payment on Notes by Appro- priation	1,000.00	
Prior years' Poor Account received	65.17	
Unexpended Balance from Exhibit D	3,399.06	
	\$18,464.23	
Net Increase for Year		\$2,991.29
Net Debt—December 31, 1941 to Exhibit A		\$155,413.71

ACCOUNTS PAYABLE

December 31, 1941

SCHEDULE 7

Walter F. Emmons	\$ 39.56
Dennett & Craig	102.00
Maine Truck & Tractor Co.	108.08
Farrar Brown Co.	74.89
Knight & Holt	7.05
Libby & Dow	99.83
Robert B. Seidel	103.00

(Exhibit A) \$534.41

NOTES PAYABLE

SCHEDULE 8

Payee	Purpose	Rate	Date		Amount
			Issued	Due	
Free Public Li- brary Fund	General Use	1¾%	1- 2- 40	Demand	\$2,500.00
Bertha Robinson	General Use	1¾%	1- 2- 41	1-2-42	1,600.00
York National Bank	W. P. A. Project	1¾%	12-31-40	Demand	7,000.00
York National Bank	W. P. A. Project	1¾%	6- 27-41	Demand	3,200.00
York National Bank	Road Grader	1¾%	6- 27-41	Demand	6,500.00
York National Bank	Fire Truck	1¾%	10-1- 41	1-1-42	1,200.00
York National Bank	Ocean Park Sewer	1¾%	12-11-41	Demand	10,300.00
York National Bank	Tax Anticipation	1¾%	6- 21-41	9-21-41	10,000.00

(Exhibit A) \$42,300.00

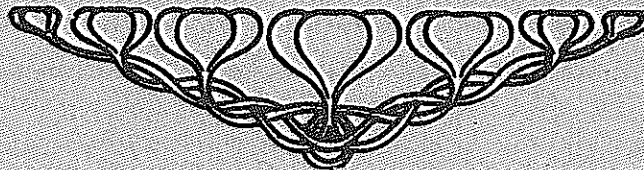

TOWN WARRANT

To C. Kenneth Norton, Constable of the Town of Old Orchard Beach, in the County of York;

Greeting:—

In the name of the State of Maine, you are hereby required to notify and warn the inhabitants of said Town of Old Orchard Beach qualified to vote in town affairs, to assemble at the Town Hall on Monday, the 2nd day of March, A. D., 1942 at 9 o'clock in the forenoon, then and there to act upon the following articles to wit:

1st. To choose a moderator to preside at said meeting.

2nd. To choose all necessary Town Officers for the ensuing year.

3rd. To hear and act upon the reports of the town officers and all special and standing committees.

4th. To see what action the town will take in relation to the pay of town officers.

5th. To see what sums of money the town will vote to raise. 1st, for common schools. 2nd, for free high school, 3rd, for free textbooks. 4th, for repairing schoolhouses. 5th, for school supplies. 6th, for transportation of high school pupils. 7th, schoolhouse maintenance. 8th, for manual training. 9th, for school physician and dental clinic. 10th, for domestic arts. 11th, for nursing service. 12th, for making and repairing highways and bridges. 13th, for support of poor. 14th, for the pay of town officers. 15th, for maintaining street lights. 16th,

for contingent expenses, 17th for sanitary expenses, 18th, for town interest on bonds, 19th, for interest on notes for money hired in anticipation of taxes, 20th, for the public library. 21st, for heating, lighting, and care of town property. 22nd, for moth nests, 23rd, for State aid road patrol, 24th, for public toilet. 25th, for payment of serial bonds. 26th, for tarvia. 27th, for maintenance of third class highways. 28th, for cleaning streets and beach. 29th, for parking ground. 30th, for Milliken property. 31st, for dependent Children and Mothers Aid. 32nd, for traffic. 33rd, for snow removal.

6th. To see what sums of money the town will vote to raise to pay collector's commissions and abatements.

7th. To see if the town will vote to pay the premium on surety bonds for tax collector, treasurer, and Road Commissioner.

8th. To see if the town will vote when the taxes shall be committed to the collector for collection and what rate of interest, if any, will be charged thereon, thereafter.

9th. To see if the town will authorize the selectmen and treasurer to issue town notes to pay those, if any, which fall due the present year.

10th. To see what action the town will take and what sum of money, if any the town will raise to maintain one or more yearly patrolmen.

11th. To see what action the town will take and what sums of money the town will raise to maintain a police force; to construct and maintain sidewalks; to construct and maintain sewers and drains; to maintain a fire department; to maintain town team and driver;

for hydrant rental; for liquidating serial bonds; for interest on serial bonds; for interest on notes issued in anticipation of taxes, all within the limits set out in Section 4 of the act of incorporation of the Town of Old Orchard Beach, to be a separate tax, to be assessed and collected as provided in said act.

12th. To see what sum the town will raise and appropriate for State Aid Road construction (in addition to the amounts regularly raised for the care of ways, highways and bridges) (under the provision of Section 19, Chapter 28, Revised Statutes of 1930, or under the provision of Section 3, Chapter 229, Public Laws of 1937).

13th. To see if the town will authorize the selectmen to employ special officers as life guards from July 1st to Labor Day, and what sum they will appropriate therefor.

14th. To see what sum of money the town will vote to grant and raise to be expended and used for advertising the natural resources, advantages and attractions of the State of Maine, and of the Town, and what part of said amount it will vote to give to the State of Maine Publicity Bureau.

Street Lights

15th. To see if the Town will vote to establish the following Street Lights as petitioned for by various persons. Five additional lights on Cascade Road, a light at the foot of Odessa Avenue, at corner of Pavia Avenue and Seaside Avenue, at corner of Forest Avenue and Ocean Avenue, on Jeanette Avenue on East Grand Avenue at or near Boyden House, and what sum of money, if any, they will raise therefor.

Sewers and Drains

16th. To see if the Town will vote to construct a line of sewer on Massachusetts Avenue, extend sewer on Seaview Avenue from Somerset Avenue to Forest Avenue, extend sewer on Adelaide Road from present terminal about 200 feet, construct surface drain on East Grand Avenue in front of Whiteway, construct manhole on Pine Avenue at or near 7th Street for purpose of draining surface water, construct manhole on 10th Street at or near Saco Avenue for purpose of draining surface water, and what sum of money, if any, they will vote to raise for these purposes.

Highways

17th. To see if the Town will vote to grade and gravel the following named streets or avenues, as petitioned for by various persons: Sea View Avenue from Somerset to Forest Avenue, Miles Avenue, Old Salt Road that part that is accepted, and raise and appropriate a sum of money therefor.

18th. To see if the town will vote to authorize the Selectmen to appoint a Budget Committee to serve for the Budget of 1943.

Tarvia or its Equivalent

19th. To see if the Town will vote to add Seaside Avenue and 10th Street from Temple Avenue to Massachusetts Avenue to the list of streets on which tarvia or asphalt are to be applied, also Sea View Avenue from Forest Avenue to Somerset and Lake Avenue from Forest to Somerset, Olympia Avenue, Old Salt Road, Dewey Avenue, Church Avenue and Melvin Avenue and appropriate a sum of money therefor.

20th. To see if the Town will vote to instruct the Road Commissioner to clear all highways of Rag Weed as recommended by the State Director of Health; in the interest of those who are subject to Hay Fever.

21st. To see if the Town will vote to authorize the Selectmen on behalf of the Town to sell and dispose of any Real Estate acquired by the Town for non-payment of taxes thereon, on such terms as they deem advisable, and to execute deeds for such property.

22nd. To see if the Town will vote to authorize the Selectmen to join the Maine Municipal Association and raise by assessment or otherwise provide for the payment required.

Sidewalks

23rd. To see if the Town will vote to construct, relay, or repair the following named sidewalks, whichever are deemed necessary—as petitioned for by various persons: from Hoffman Street from Imperial Street to Carll Avenue, on both sides of Milliken Street, extend walk on east side of Adelaide Road about 100 feet, repair walk on Washington Avenue from Atlantic Avenue to Evergreen Avenue, repair walk on Ocean Avenue, build walk on southeast side of Seavey Street, build walk on east side of Fountain Avenue, repair walk on west side of Fountain Avenue, and construct a walk on the westerly side of Walden Avenue and appropriate a sum of money therefor.

24th. To see if the Town will vote to pay the Old Orchard Beach High School Athletic Association the sum of \$200.00 from the Contingent fund or any other source available.

25th. To see if the Town will vote to raise the sum of \$200.00 for the maintenance of the six police signal boxes now installed.

26th. To see if the Town will vote that moving pictures may be shown on Sundays between the hours of 3 o'clock, P.M. and 11.30 P.M., in accordance with the provisions of Section 39-G of Chapter 255 of the Laws of Maine of 1939.

27th. To see if the Town will vote to raise a sum of money in addition to the regular Highway appropriation as a 50-50 fund with the State fund for snow removal.

28th. To see if the Town will vote to install a Fire Alarm Box at the corner of Saco Avenue and Union Avenue and appropriate money therefor.

29th. To see what action the Town will vote to take in regard to time of service to be maintained by the Collector of Taxes at the Town Hall.

30th. To see what action the Town will take and what sums of money they will vote to pay the men per hour—week or day in the different departments—also establish the truck rates for the year.

31st. To see what action the Town will vote to take and what sums of money they will vote to raise if any toward the reduction of the three notes held by the York National Bank as per the following list:

Grader note so-called	\$ 6,500
Ocean Park Sewer note	10,300
Surfside Sewer notes	10,200

32nd. To see if the Town will vote to establish additional Hydrants on Portland Road and how many, and establish two hydrants on Smithwheel Road and appropriate money therefor.

Sanitary Department

33rd. To see if the Town will vote to extend the time of collecting waste matter at the Half Way Section from three months to a longer period and appropriate money therefor.

34th. To see if the Town will vote to remove St. Margaret's Rectory and the property adjoining St. Margaret's Church from the list of taxable property.

35th. To see if the Town will vote to authorize the Superintending School Committee to employ a Physical Instructor and appropriate a sum of money to be applied as salary therefor.

36th. To see if the Town will vote to accept the provision of the Workmen's Compensation Act so-called, and to purchase such industrial accident policy or policies as may be necessary to meet the provisions of said Act, and to appropriate money therefor.

37th. To see if the Town will vote to choose their Selectmen, Assessors and Overseers of the Poor at the annual meeting to be held on the first Monday in March 1943, in the following manner; one for three years, one for two years and one for one year, the candidate receiving the largest number of votes to be chosen for three years, the candidate receiving the next largest number of votes to be chosen for two years and the candidate receiving the third largest number of votes to be chosen for one year; and annually thereafter one for three years.

38th. To transact any other business that may legally come before said meeting.

The polls will be open at 9 o'clock A.M. and will remain open until 6 o'clock P.M.

The Selectmen will be in session at the Town Hall Thursday, Friday and Saturday afternoons from 2 to 5 o'clock P.M., February 26-27-28 and Friday evening from 7 to 9 P.M. for the purpose of correcting the voting list.

Given under our hands this twenty-first day of February, A. D., 1942.

HERMAN S. GERRISH

FRED I. LUCE

H. DAYTON BENWAY

Selectmen of Old Orchard Beach

INDEX

Abatements	125-126
Real Estate and Personal	125-126
Advertising	15-16
Assessors' Report	111
Births	77-79
Budget Committee for 1942	12
Budget Committee Appropriations	13-14
Cleaning Streets and Beach	33
Contingent	16-20
Deaths	80-82
Division of Town Dollar	11
Fire Department	25-27
Free Public Library	50
Financial Statement	104-105
Building Fund	106
Librarians Report	105
Highways and Bridges	28-40
Car Track Removal	75-76
State Aid Construction	29-31
State Road Patrol	28-29
Third Class Road Construction	31-32
Third Class Road Maintenance	32-33
Hydrant Rental	45
Historical	6
Information	76
Interest, Town and Special	46
Lifeguards	24-25
Marriages	83-87

TOWN OF OLD ORCHARD BEACH 167

Miller House	51
Milliken House	51
Old Age Assistance	51
Parking Ground	47
Percentages (Table)	68-69
Police Department	23-24
Poor Department	41-45
Poor Relief	41-43
State Poor	43-45
Poor of Other Towns	45
Mothers and Dependent Children	66
Public Health Nurse	103
Public Health Nursing Service, Report of	100-102
Public Toilet	47-48
Publicity Clerk	7-10
Sanitary Department	48-50
Schools	57-60, 65, 69-71
Common Schools	57
Dental Clinic and Medical Inspector	66
Domestic Arts	58
High School	65
Manual Training	69
High School Athletic Association	57
School House Repairs	71
School Maintenance	59
School Supplies	60
Text Books	70
W. P. A. School Project	66
School Roster	95-96
School Statistics	94
Physicians and Nurses' Report	97-100

168 FIFTY-NINTH ANNUAL REPORT

Sewers and Drains	51-57
Sidewalks	72-73
Snow Removal	73-75
State Auditor's Report	128-157
Street Lights	50
Summary	67-68
Special Limit Appropriations	67
Money Raised and Assessed	67
Superintendent of Schools	88-93
Tarvia	61-63
Tax Collector's Report	112-127
Town Hall	21-22
Town Officers	2-5, 21
Town Team	40
Town Treasurer	107-110
Traffic	46-47
Uncollected Poll Taxes	122-125
Uncollected Resident Taxes	113
Uncollected Non-Resident Taxes	117
Uncollected Supplementals	125
Warrant	158-165
W. P. A.	63-65

These reports are for your information and convenience. If, for reference, you wish a copy at the Annual Town Meeting, please bring this with you as no other will be available.

