

FIFTY-FOURTH ANNUAL REPORT
OF THE TOWN OF
OLD ORCHARD BEACH
MAINE

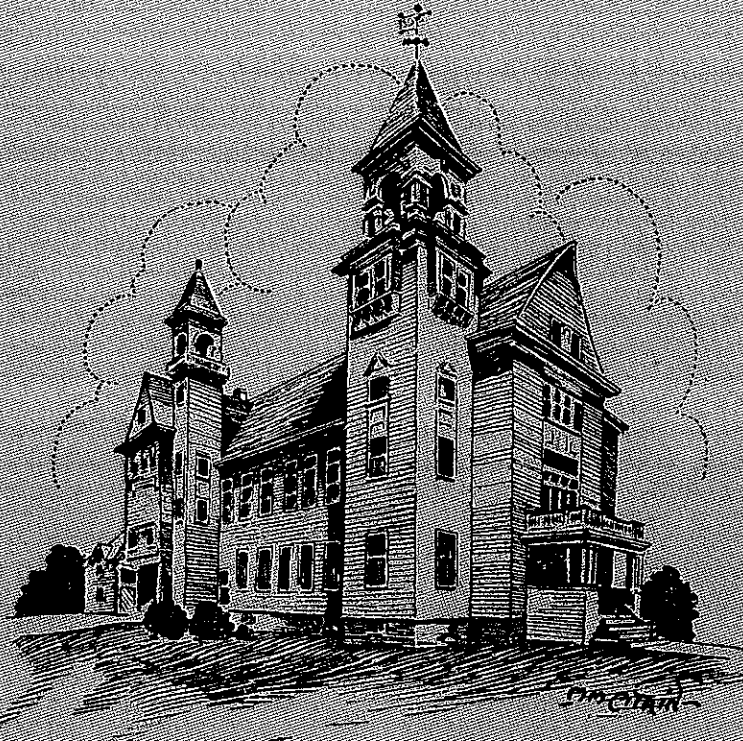

FOR THE YEAR ENDING DECEMBER 31

1 9 3 6

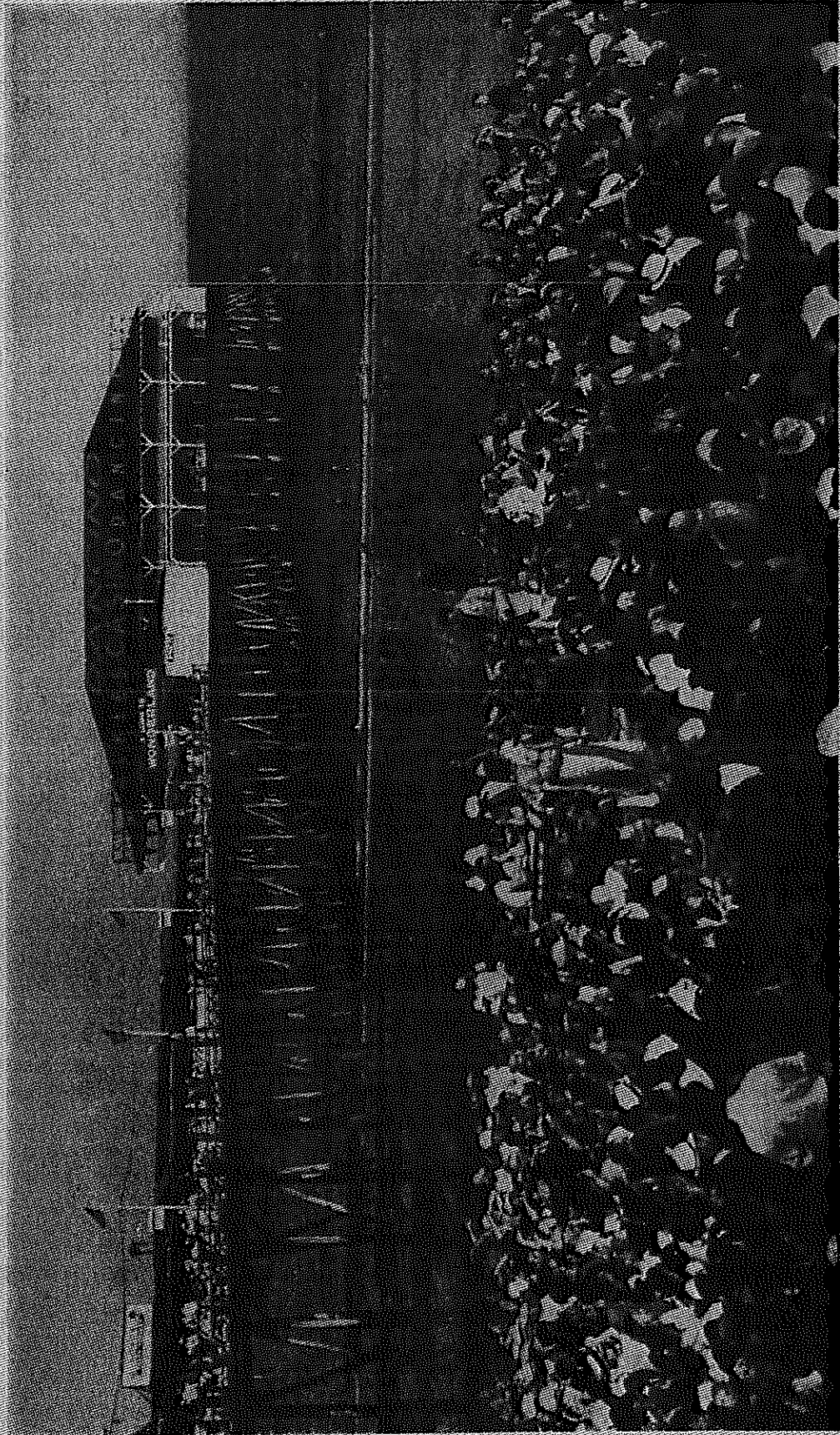

CHOOSING "MISS OLD ORCHARD BEACH."

FIFTY-FOURTH ANNUAL REPORT
OF THE
TOWN OF
OLD ORCHARD BEACH
MAINE

FOR THE YEAR ENDING DECEMBER 31

1936

FOREST CITY PRINTING COMPANY
PORTLAND, MAINE

TOWN OFFICERS

Selectmen, Assessors and Overseers of the Poor

HERMAN S. GERRISH

FRANK H. LIBBY

FRED I. LUCE

Moderator

W. WARREN HARMON

Clerk

FRED I. LUCE

Treasurer

HARRIET M. GOOGINS

Collector of Taxes

CLINTON C. MEWER

Superintendent of Schools

HARRY C. HULL

Constables

WILBUR G. RUMERY

WILLIAM J. McCURDY

Regular Police Officers

BENJ. A. DOWNS

DAVID L. MULCAHY

HUBERT STANDEVEN

L. M. FOWLER

Trustees of Free Public Library

ALICE E. FOGG, term expires 1939

GRACE R. HARMON, term expires 1938

LAKE C. ABBOTT, term expires 1937

Health Officer

NORRIS B. MARSHALL

Board of Health

ARTHUR L. JONES, M.D.

EMILE F. COTE

Superintending School Committee

KATHERINE WHITMAN, 1937

JOHN E. KENNETT, 1938

THURE H. ANDERSON, 1939

Chief Engineer of Fire Department

THEODORE H. MINGO

Road Commissioner

CLYDE W. MacDONALD

Auditor

HELENE B. FOWLER

POLICE PERSONNEL

Chief

WILBUR G. RUMERY

Captain

LEWIS M. FOWLER

Instructor

DR. RAYMOND J. MALONE

Desk

J. NASON MILLIKEN

LESTER F. CLARK

H. EARLE RUMERY, Substitute

CHARLOTTE DOUGHTY, Matron

Patrolmen and Traffic Officers

| | |
|----------------------|------------------|
| Walter E. Cockerille | Henry J. Gifun |
| Leo Farrington | George Mainville |
| Benj. A. Downs | Vivian Clark |
| David L. Mulcahy | Alexander Gagnon |
| Hubert Standeven | Louis Balkan |
| Everett C. Leger | Herbert E. Green |
| Fred Letarte | Edward M. Rix |
| Clifford W. Freeman | H. Earle Rumery |

Special Police Officers

| | |
|---------------------|---------------------|
| Jesse J. Scriptor | P. C. Clark |
| John W. Hopkins | James J. Linney |
| Theodore H. Mingo | Chas. E. Mooers |
| Hiram Parish | A. Augleosante |
| Paul Brill | Joseph Moran |
| Theodore W. Mingo | J. Willgot Anderson |
| Charles Mooers | Wm. Hosford |
| Samuel Lublinsky | Herbert E. Greene |
| I. Otto Miller | Henry Stewart |
| Joseph E. Rogers | Samuel Harrisburg |
| Russell P. Hager | Herbert E. Trafton |
| Warren I. Severance | Gordon Haley |
| Ashley L. Tarbox | Harry A. Townsend |
| Robert Baylor | Millard Patterson |
| Alphonse H. Monier | Alfred LaMontague |
| Ludwig Goldstein | Howard Goldman |
| Forest B. Randall | Edward M. Hill |
| John LaPointe | Leland Courtois |
| Fred Kasper | Walter Cockerille |
| Omer Bill | Wm. E. King |
| George H. Delaney | Harold Walsh |
| Elliot Billings | George Beaudette |
| Albert A. Powell | Richard D. Crosby |
| Charles E. Skilling | D. H. Sheehan |
| Albert W. Foss | Wilbur Rollins |
| William H. O'Brien | Frank Lowell |
| Fred L. Gooch | Alfred Caswell |
| Doric Chandler | Paul Benoit |

| | |
|------------------------|--------------------|
| Albert S. Pettengill | Harold Woodman |
| Charles B. Littlefield | Lorimer N. Lombard |
| Paul McCullum | Wm. S. Wood, Jr. |
| Arnold Bean | Joseph Welch |
| W. John Mack | Wilrose Leger |
| Wilbur J. Tarbox | Charles Petit |
| H. Lewis Nichols | John MacFarland |
| King Sears | Philomen Tardif |
| Paul E. Magarth | W. L. Sturdevant |
| Cornelius Downs | E. L. Lothrop |
| Harold W. Curtis | John J. Gennings |
| Wm. Keniston | Michael Regan |
| James C. Armstrong | Milton F. Monroe |
| Earl Roy | Stephen D. Marsh |

Superintendent of Sewers

GEORGE A. RICKER

Life Guards

CARLTON STUART, Capt.

| | |
|------------------|--------------------|
| HAROLD BURNHAM | CLYDE EASTMAN |
| EDWARD ENTWISTLE | GILBERT C. GARLAND |
| HAMILTON MILGATE | JOHN A. METCALF |

Sealer of Weights and Measures

J. RICHMOND LORD

Measurer of Wood and Bark

| | |
|--------------------|-------------------|
| JOHN B. LAROCHELLE | J. NASON MILLIKEN |
|--------------------|-------------------|

Town Weighers

| | |
|--------------------|---------------|
| WALTER C. LAKE | L. W. LEAVITT |
| JOHN B. LAROCHELLE | |

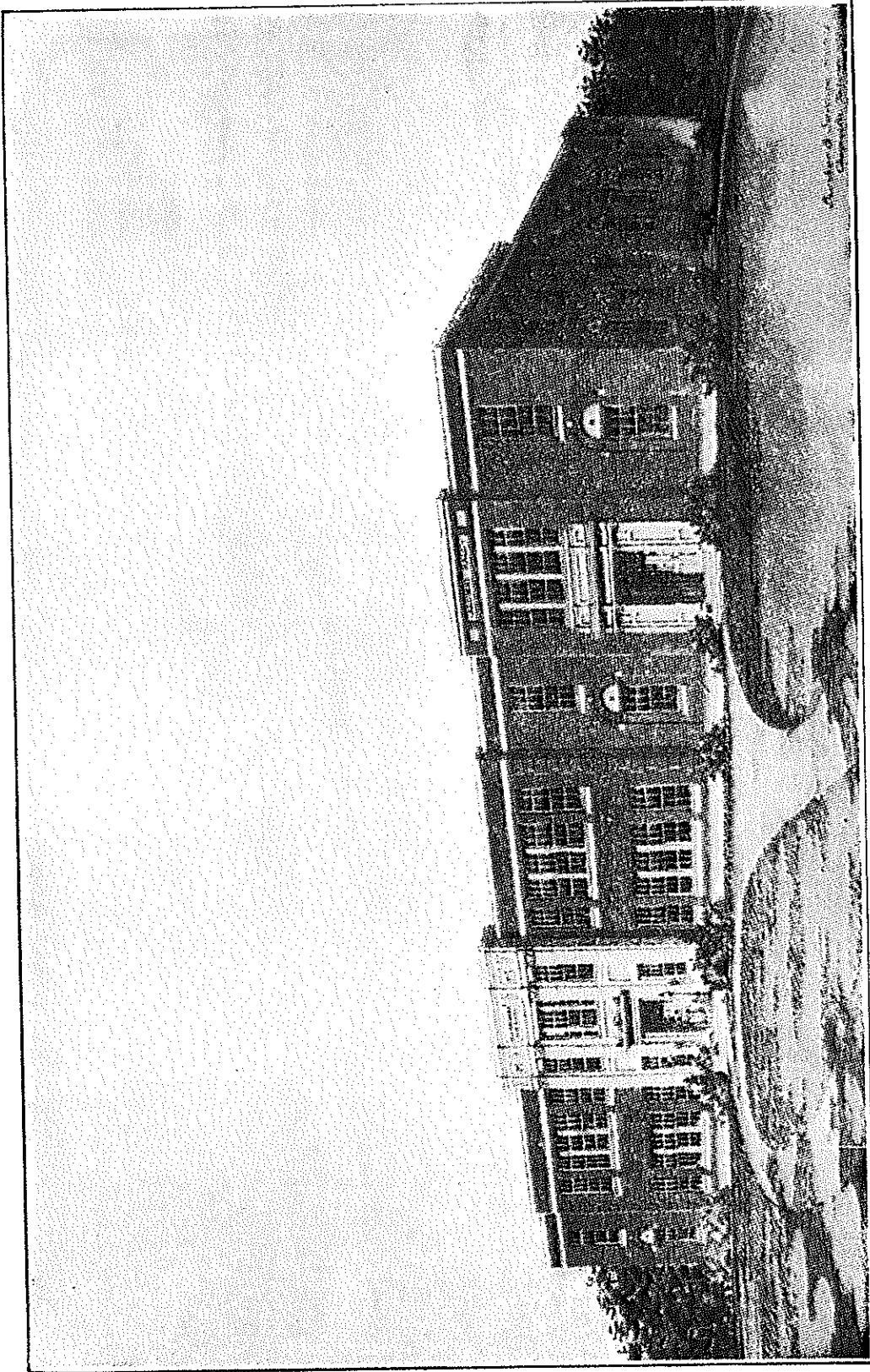

New High School

The Finest Beach in the World

Historical Old Orchard Beach

In the summer of 1614 a sloop came around Wood Island and anchored near Googins Rock in Old Orchard, with Capt. John Smith of Jamestown, Va. Capt. Smith was very much taken with the beach and drew a sketch of Old Orchard Beach and sent it to Sir Ferdinand de Gorges in England as the most beautiful beach he had seen.

One of the earliest settlers was Thomas Rogers, who planted fruit trees and grapevines which he took from Wood Island nearby. The apple trees which he planted remained 150 years and became the "Old Orchard" from which the place takes its name. Part of this old apple orchard still remains near the old railroad. He afterwards gave this property to his son-in-law, Patrick Googins, for whom these rocks were named in 1737.

From the north, east, south and west, thousands came to enjoy themselves where the pines and salt air meet at the finest Beach in the World. Old Orchard Beach, Maine.

The twenty-sixth of June has for many years been a gala day at Old Orchard Beach, Maine. There used to exist a popular tradition that on this day the waters of the ocean were especially endowed with healing properties, that at this time they were "troubled" and "whoever stepped in was cured of whatever disease he possessed." This led thousands to flock to Old Orchard Beach to be healed. Old age came to be made young, mid-age to be strengthened, children and infants were dipped annually to insure them against disease and death. It is also said that the air at Old Orchard is charged with an invigorating element and those suffering from diseases of the throat and lungs have been benefited by even a brief sojourn in this cool and strengthening climate.

The Play Ground of the Nation

Maine's Famous Camp Meeting Ground

TOWN CLERK'S REPORT

BIRTHS RECORDED DURING THE YEAR ENDING DECEMBER 31, 1936

| DATE OF BIRTH | PARENTS | CHILD'S NAME | PLACE OF BIRTH |
|---------------|----------------------------------|---------------------|-------------------|
| 1936 | | | |
| Jan. 11 | Lloyd M. and Katrina B. Smith | Robert Wm. | Biddeford |
| Jan. 11 | Lloyd M. and Katrina B. Smith | Roberta E. | Biddeford |
| Feb. 3 | Emil and Annabelle Ruel | Emilia | Biddeford |
| Feb. 14 | Joseph and Alma Dube | Mary Doris Kathleen | Biddeford |
| Feb. 17 | Arthur J. and Blanche M. Soucy | Gertrude Marie | Old Orchard Beach |
| Mar. 9 | Wayne L. and Dorothy R. Townsend | David Lawrence | Biddeford |
| Mar. 16 | Harold L. and Dorothy E. Brown | Harold Leslie, Jr. | Biddeford |
| Apr. 1 | Frank H. and Alice L. Libby | Melvin Lee | Biddeford |
| Apr. 2 | John P. and Esther Crowley | Philip James | Portland |
| Apr. 4 | Carlton and Esther Crogan | Shirley Ann | Old Orchard Beach |
| Apr. 18 | Rosalie Dubois | Baby Dubois | Biddeford |
| Apr. 24 | Roland E. and Dorothy Dutil | Pauline Delia | Lewiston |
| Apr. 24 | Roland E. and Dorothy Dutil | Paul Alfred | Lewiston |
| May 20 | Robert and Mae A. Bellevur | Arlene Mary | Biddeford |
| May 23 | Edward D. and Doris Radley | Joan Marie | Biddeford |

| | | | |
|---------|-------------------------------------|--------------------|-------------------|
| May 24 | Joseph A. and Cora May Blow | Joan | Old Orchard Beach |
| June 5 | Chester J. and Avida Lewis | Janice Arline | Old Orchard Beach |
| June 23 | Willis and Elizabeth Hersom | Alice Wilma | Old Orchard Beach |
| June 26 | Alfred J. and Alma Chenard | Alfred Joseph | Old Orchard Beach |
| July 4 | Antonios J. and Irene H. Anthony | John Nicholas | Biddeford |
| July 9 | Harold F. and Harriet L. Andrews | Norman Lee | Biddeford |
| July 20 | James L. and Marion E. Farrington | James Leo, Jr. | Biddeford |
| July 21 | Geo. W. and Ada L. Staples | James William | Biddeford |
| July 26 | Clarence E. and Thelma M. Carlson | Clarence Curtis | Biddeford |
| July 31 | Benj. H. and Irene B. Baker | Kenneth Leroy | Biddeford |
| Aug. 3 | Henry F. and Catherine M. Bidlon | Jeanne Marilyn | Biddeford |
| Aug. 22 | Romeo and Helen G. Biladeau | Annette Irene | Biddeford |
| Aug. 22 | Randolph K. and Muriel E. Tibbetts | Jackie Leroy | Biddeford |
| Aug. 25 | Arthur J. and Leona V. Belville | Arthur Joseph | Biddeford |
| Nov. 9 | Heman N. and Minerva M. Hart | Frances Joan | Biddeford |
| Nov. 16 | Isaac H. and Loretta Chase | Marceline Gertrude | Old Orchard Beach |
| 1930 | | | |
| Apr. 8 | Lawrence C. and Adelaide E. Stewart | Edith Patricia | Old Orchard Beach |
| 1934 | | | |
| May 2 | Clinton C. and Violet E. Mewer | Kay Hamilton | Biddeford |

**RECORD OF MARRIAGES DURING THE YEAR
ENDING DECEMBER 31, 1936**

October 5, 1935. In Portsmouth, N. H., Ray L. Conant to Hannah Louise Crogan, by Peter J. Hickey, Justice of the Peace.

February 22, 1936. In Old Orchard Beach, Arthur Ra-bild to Evonne Dumais, by Rev. James J. Mullen.

April 24, 1936. In Saco, Maine, Walter H. White to Violet B. Forozio, by Rev. J. Melvin Prior.

May 9, 1936. In Old Orchard Beach, Joseph Philip Gloude to Mary A. McDowell, by Rev. James J. Mullen.

May 23, 1936. In Old Orchard Beach, Elliot M. Billings to Hazel B. Madden, by Rev. Walter H. Cass.

May 23, 1936. In Old Orchard Beach, James A. Carr to Irma L. Siegars, by Rev. William L. Bradeen.

June 2, 1936. In Old Orchard Beach, Thomas LaFrance to Bertha M. Perry, by Rev. Walter H. Cass.

June 5, 1936. In Biddeford, Maine, Ross W. Caswell to Esther Rankeillor, by Rev. T. B. Thayer Fisher.

June 20, 1936. In Old Orchard Beach, Ernest Moulton to Florence Benoit, by Rev. James J. Mullen.

June 20, 1936. In Biddeford, Maine, Prescott Locke Howard to Ada Marie Gilks, by Rev. Frederick M. Meek.

June 23, 1936. In Old Orchard Beach, Willis Hersom to Elizabeth Madden, by Fred I. Luce, Justice of the Peace.

July 26, 1936. In Old Orchard Beach, Richard Dowling to Venita A. Dill, by Wesley M. Mewer, Justice of the Peace.

June 27, 1936. In Portsmouth, N. H., Frank G. Rogers to Virginia E. Rix, by Peter J. Hickey, Justice of the Peace.

July 4, 1936. In Old Orchard Beach, Frederick D. Moss to Bertha Alice Maude Maher, by Wesley M. Mewer, Justice of the Peace.

July 28, 1936. In Old Orchard Beach, Walter Austin to Yolanda Bersacola, by Fred I. Luce, Justice of the Peace.

July 18, 1936. In Old Orchard Beach, Harry Kolber to Dorothy Feuster, by Rabbi Henry L. Rackoff.

July 27, 1936. In Old Orchard Beach, Conrad Doust to Eulalia Kavgas, by Fred I. Luce, Justice of the Peace.

July 29, 1936. In Old Orchard Beach, Charles Alfred Willey to Virginia Elizabeth Ryan, by Walter H. Cass, Clergyman.

July 31, 1936. In Hollis, Maine, Harley Palmer to Winifred Collom, by H. L. Skilling, Clergyman.

July 31, 1936. In Biddeford, Maine, Leslie Eastman to Catherine P. Murphy, by Rev. T. B. Thayer Fisher.

August 10, 1936. In Old Orchard Beach, Luther Allen Estes to Mary MacDonald, by Walter H. Cass, Clergyman.

August 15, 1936. In Biddeford, Maine, Napoleon Bolduc to Laurentienne Plante, by Wm. P. Donahue, Justice of the Peace.

August 25, 1936. In Sanford, Maine, Edward John Conroy to Gertrude B. Sears, by Rev. Jos. Kalen.

September 5, 1936. In Old Orchard Beach, Luther E. Barth to Pauline C. Ramsey, by Wesley M. Mewer, Justice of the Peace.

September 5, 1936. In Old Orchard Beach, John H. Mahon to Phyllis Bessey, by Wesley M. Mewer, Justice of the Peace.

September 6, 1936. In Old Orchard Beach, George Krasner to Esther Lelansky, by M. Nathanson, Rabbi.

September 10, 1936. In Old Orchard Beach, James J. Ayotte to Blanche Thibadeau, by Rev. Ralph Corbeil.

September 12, 1936. In Old Orchard Beach, J. Richmond Lord to Dorothy L. Hawkins, by Rev. Walter H. Cass.

September 18, 1936. In Portland, Maine, Cyril Patterson to Beatrice Margaret Robbins, by Rev. Llewellyn O. Diplock.

September 19, 1936. In Portland, Maine, Joseph Harvey Demers to Helen B. Girard, by Charles L. Hutchinson, Justice of the Peace.

September 23, 1936. In Old Orchard Beach, Charles F. Hogan to Angela B. Snow, by Rev. James J. Mullen.

September 24, 1936. In Biddeford, Maine, Ernest Alaire to Cecelia Patry, by Rev. A. M. Decary.

September 26, 1936. In Old Orchard Beach, John F. Provencal to Irene E. Pettengill, by Rev. Walter H. Cass.

September 30, 1936. In Old Orchard Beach, Albert W. Vezina to Mrs. Myrtle Johnson, by Rev. Walter H. Cass.

October 26, 1936. In Old Orchard Beach, Lester Irving Goodwin to Kathleen Fischer, by Rev. Emmett Ralph Foster.

November 7, 1936. In Waterboro, Maine, George Linwood Gayley to Bernice McKenney, by Ernest G. Knight, Notary Public.

November 7, 1936. In Old Orchard Beach, William Hicks to Maud Stanley, by Fred I. Luce, Justice of the Peace.

November 11, 1936. In Old Orchard Beach, Joseph W. Fisher to Lucy G. Angleosante, by Rev. James J. Mullen.

November 14, 1936. In Old Orchard Beach, Valmore J. Delisle to Anita Cloutier, by Rev. Ralph Corbeil.

November 15, 1936. In Gardiner, Maine, Sherwood E. Pickering to Delice Marie Verville, by Rev. Thos. Akeley.

December 24, 1936. In Old Orchard Beach, Franklin Henry Rivers to Nellie Gertrude M. Hanlon, by Rev. Walter H. Cass.

RECORD OF DEATHS FOR THE YEAR ENDING DECEMBER, 31, 1936

| 1936 | PLACE | NAME | AGE | CAUSE OF DEATH |
|---------|-------------------|-------------------------|--------|----------------------------------|
| Jan. 1 | Old Orchard Beach | Caleb Louis Goodwin | 60 | Coronary Thrombosis |
| Jan. 20 | Old Orchard Beach | Mary A. Hills | 67 | Chronic Myocarditis |
| Jan. 31 | Old Orchard Beach | Robertta Eva Smith | 20 da. | Marasmus |
| Feb. 13 | Old Orchard Beach | Frederick W. Pennell | 38 | Chronic Intestinal Nephritis |
| Feb. 13 | Old Orchard Beach | John H. Dio | 71 | Heart Attack |
| Mar. 1 | Biddeford, Maine | Edwin F. Norwood | 64 | Chronic Myocarditis |
| Mar. 3 | Biddeford, Maine | Sylvia Aura Ridlon | 12 | Endocarditis |
| Mar. 20 | Old Orchard Beach | Clora E. Godwin | 77 | Cerebral Hemorrhage |
| Apr. 20 | Old Orchard Beach | Garret D. Sears | 64 | Scarlet Fever |
| May 1 | Old Orchard Beach | Seth F. Googins | 88 | Myocarditis |
| May 25 | Old Orchard Beach | Katherine A. Hartley | 91 | Cerebral Hemorrhage |
| May 31 | Biddeford, Maine | Walter D. Swan | 62 | Coronary Thrombosis |
| June 6 | Old Orchard Beach | Maria F. Porter | 92 | Myocarditis |
| June 8 | Biddeford, Maine | Samuel F. Hill | 92 | Arteriosclerosis |
| June 14 | Old Orchard Beach | Norman H. Sederquist | 90 | Arteriosclerosis |
| June 16 | Old Orchard Beach | Frances E. Wade | 75 | Apoplexy |
| July 3 | Old Orchard Beach | Grace Fullerton Colbeth | 72 | Failure of Compensation of Heart |

--Myocarditis

(Continued on next page)

| | | | | | |
|-------|----|-------------------|--------------------|----|-------------------------------------|
| July | 7 | Biddeford, Maine | Dorothy N. Wharff | 37 | Acute dilation of Stomach and Heart |
| July | 10 | Old Orchard Beach | Kate C. Caufield | 77 | Cerebral Hemorrhage |
| July | 10 | Old Orchard Beach | Harriet E. Stuart | 77 | Arteriosclerosis Hypertension |
| July | 20 | Biddeford, Maine | Fred L. Wyman | 57 | Peritonitis |
| Aug. | 3 | Old Orchard Beach | William V. Murphy | 77 | Coronary Osslusion |
| Aug. | 6 | Old Orchard Beach | Laura L. Armstrong | 58 | Valvular Heart Disease |
| Aug. | 8 | Biddeford, Maine | Nellie L. Guilford | 70 | Chronic Myocarditis |
| Aug. | 11 | Biddeford, Maine | Harry E. Record | 54 | General Carcinomatosis |
| Aug. | 24 | Old Orchard Beach | Eva J. Scriptor | 59 | Cerebral Hemorrhage |
| Aug. | 25 | Old Orchard Beach | William G. Harmon | 82 | Senility and Dehydration |
| Aug. | 30 | Old Orchard Beach | King S. Hill | 93 | Arteriosclerosis |
| Aug. | 31 | Old Orchard Beach | Myra E. Phinney | 74 | Carcinomatosis |
| Sept. | 6 | Old Orchard Beach | John Hartley | 65 | Cancer of the Lungs |
| Sept. | 8 | Biddeford, Maine | Deliska O. Klomp | 45 | Diabetic Gangrene |
| Sept. | 9 | Biddeford, Maine | John H. O'Neil | 42 | Acute Intestinal Obstruction |
| Nov. | 20 | Old Orchard Beach | Wm. Ira Hawkins | 52 | Chronic Nephritis |
| Dec. | 26 | Biddeford, Maine | Mary B. Churchill | 89 | Chronic Parenchymatous Nephritis |
| Dec. | 27 | Biddeford, Maine | Lucia A. Huff | 51 | Broncho-pneumonia |
| 1935 | | | | | |
| Mar. | 31 | Biddeford, Maine | Mary McLaughlin | 66 | Pleuritis Chronic |
| June | 25 | Biddeford, Maine | Mary J. Milliken | 71 | Arteriosclerosis |

ASSESSORS' REPORT

| | |
|--|-----------------------|
| Rate per thousand, for Town, County and State, \$29.00 | |
| Rate per thousand, for Special Tax, \$12.00 | |
| Rate of Assessment, for Polls, \$3.00 | |
| Valuation of Real Estate, Resident | \$2,035,800.00 |
| Valuation of Real Estate, Non-Resident | 2,074,015.00 |
| Total Valuation of Real Estate | <u>\$4,079,815.00</u> |
| Valuation of Personal Property, Resident | 154,075.00 |
| Valuation of Personal Property, Non-Resident | 71,375.00 |
| Total Valuation, Personal Property | <u>\$225,450.00</u> |
| Total Town Valuation | <u>\$4,305,265.00</u> |
| Valuation of Land | \$1,141,455.00 |
| Valuation of Buildings | 2,938,360.00 |
| | <u>\$4,079,815.00</u> |

ASSESSMENTS

| | |
|---|---------------------|
| 774 Polls @ \$3.00 | \$ 2,322.00 |
| Real & Personal Tax Committed to Collector | 174,500.89 |
| | <u>\$176,822.89</u> |

HERMAN S. GERRISH,
FRED I. LUCE,
FRANK H. LIBBY,
Assessors of Old Orchard Beach.

SELECTMEN'S REPORT

ADVERTISING

RECEIPTS

| | |
|---------------------|------------|
| Appropriation | \$3,000.00 |
| Cr. Telephone tolls | .30 |
| | \$3,000.30 |

EXPENDITURES

| | |
|-------------------------------------|------------|
| Paid Harold F. Lewis, folders | \$852.20 |
| Cumb. County Pow. & Light Co. | 398.34 |
| Edward Kolloch, Adv. Agents | 479.76 |
| John W. Queen, Adv. Agents | 421.59 |
| Margaret H. Milliken, clerk, salary | 234.00 |
| M. H. Milliken, stamps, etc. | 52.50 |
| J. H. McSweeney, P. M. | 10.00 |
| New England Tel. and Tel. Co. | 34.09 |
| The Kimball System | 133.00 |
| New England Folder Co. | 66.67 |
| Herbert R. Bean, Adv. | 25.00 |
| Portland Evening News | 23.25 |
| Forest Printing Co. | 55.62 |
| Renev Bros, Printers | 55.25 |
| Merrill, Inc. | 43.50 |
| Boston & Maine R. R., freight | .85 |
| | \$2,885.62 |
| Unexpended | \$114.68 |

CLEANING BEACH AND STREETS

RECEIPTS

| | |
|---------------|------------|
| Appropriation | \$1,200.00 |
|---------------|------------|

EXPENDITURES

| | |
|--------------------------|-----------|
| Paid J. W. Hersom, labor | \$ 279.60 |
| John Hayes, labor | 159.60 |

| | |
|----------------------------|------------------|
| Everett Pettengill, labor | 185.40 |
| Maurice Silverman | 186.00 |
| Almon Tibbetts, labor | 209.00 |
| Arthur Hebbard, labor | 35.00 |
| Charles Hersom, labor | 12.60 |
| David Millman, labor | 28.80 |
| A. H. Rollins, labor | 18.80 |
| Richard Crosby, labor | 6.40 |
| James J. Downey, labor | 2.50 |
| Roland Dumais, labor | 3.20 |
| George Dumais, labor | 4.80 |
| Samuel Dumais, labor | 4.00 |
| Carl Freeman, labor | 1.60 |
| Carleton Fenderson, truck | 1.00 |
| Otto Knack, labor | 1.60 |
| R. H. Ingalls, labor | 2.40 |
| James Lombard, labor | 9.40 |
| C. E. Martin, labor | 3.20 |
| Philip Marston, labor | 1.60 |
| Jerry McSweeney, labor | 4.00 |
| A. W. Norad, labor | 6.00 |
| Harold Presby, truck | 3.00 |
| Henry Tibbetts, labor | 9.60 |
| E. H. Townsend, truck | 2.00 |
| P. Tardif, labor | 1.60 |
| Harry Fineburg, labor | .40 |
| Kennett Hdw. Co., supplies | .42 |
| | <hr/> \$1,183.52 |
| Unexpended | <hr/> \$16.48 |

FIRE DEPARTMENT

RECEIPTS

| | |
|----------------------------------|------------|
| Appropriation | \$7,500.00 |
| Gorham Fire & Equip. Co., refund | 8.49 |
| M. E. Hill Co., refund Ins. | 5.00 |
| | \$7,513.49 |

EXPENDITURES

| | |
|---------------------------------|------------|
| Paid Theodore H. Mingo, chief | \$1,639.65 |
| Henry Stewart, assistant | 110.00 |
| Wilrose Leger, fireman | 1,175.00 |
| Wm. R. Murphy, fireman | 364.28 |
| Walter Cockerille, fireman | 193.90 |
| J. J. Scriptor, fireman | 85.00 |
| William Allen, fireman | 75.00 |
| Omer Bille, fireman | 75.00 |
| Fred L. Gooch, fireman | 75.00 |
| Charles H. Green, fireman | 76.50 |
| Otto Knack, fireman | 75.00 |
| Walter D. Lake, fireman | 75.00 |
| Albert Lehoullier, fireman | 75.00 |
| Frank H. Libby, fireman | 75.00 |
| Everett Leger, fireman | 75.00 |
| Joseph Moran, fireman | 75.00 |
| Wendall Pettengill, fireman | 75.00 |
| Ernest H. Powers, fireman | 75.00 |
| Forest Randall, fireman | 75.00 |
| Edward M. Rix, fireman | 62.50 |
| Carleton Stuart, fireman | 75.00 |
| William Surette, fireman | 75.00 |
| Ashley L. Tarbox, fireman | 75.00 |
| Harold Wharff, fireman | 75.00 |
| Boston Woven Wire Hose Co. | 500.00 |
| Cumb. Co. Pow. & Light Co. | 778.66 |
| The Gamewell Co., supplies | 257.35 |
| J. G. Deering & Son, supplies | 231.59 |
| Standard Oil Co. of N. Y., Inc. | 211.80 |
| M. E. Hill Co., Insurance | 102.51 |

| | |
|--------------------------------------|-------|
| American LaFrance Co., supplies | 56.70 |
| Jas. H. Bailey Co., supplies | 99.86 |
| Arthur B. Cook, Inc., supplies | 86.47 |
| Bright Bumper Sales Co., supplies | 20.00 |
| Bragdon Paint Co., supplies | 14.04 |
| Girard's Garage, supplies | 29.40 |
| General Electric Co., supplies | 24.93 |
| F. G. Harmon, labor & supplies | 14.52 |
| Knight Holt Co., supplies | 11.99 |
| Kennett Hdw. Co., supplies | 27.50 |
| Seth M. Hanson, supplies | 26.39 |
| L. W. Leavitt, fuel | 70.89 |
| S. E. & R. L. Proctor, supplies | 10.50 |
| New England Tel. & Tel. Co. | 46.79 |
| W. B. Robinson Co., labor & supplies | 81.87 |
| J. E. Spiers, Co., supplies | 56.93 |
| P. L. Roberts, supplies | 69.60 |
| Henry Beaudette, labor | 12.75 |
| Wesley Mingo, labor | 14.40 |
| Atlas Products, supplies | 9.40 |
| Wm. Allen, labor | 2.00 |
| Biddeford Motor Mart, | 9.15 |
| E. Corey & Co., supplies | 5.11 |
| Fuller Brush Co., supplies | 3.90 |
| Carpenter Mfg. Co., supplies | 2.43 |
| Edwards & Walker Co., supplies | 6.68 |
| H. E. Clark, labor | 7.00 |
| John Hayes, labor | 3.20 |
| Gorham Fire Equipment Co. | 8.49 |
| J. E. Goold Co., supplies | 1.00 |
| Alfred Girard, labor | 6.40 |
| James Lombard, labor | 4.80 |
| Walter Lanoue, labor | 3.20 |
| John LaPoint, labor | 1.50 |
| Everett Leger, labor | 2.00 |
| Thos. Laughlin Co., supplies | 2.50 |
| Edw. Murphy, labor | 7.50 |
| Morris Sacknoff, supplies | 9.88 |
| Maine Rubber Co., supplies | 10.00 |
| Magrath's Garage, supplies | 3.98 |

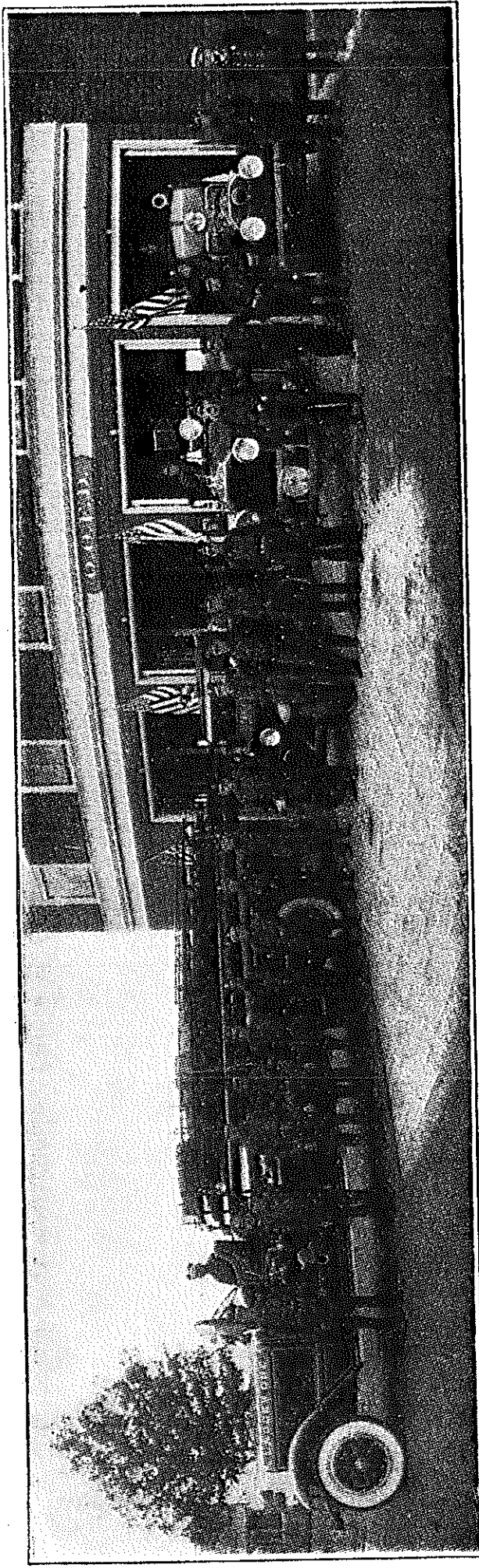

*Old Orchard Beach Fire Department Equipment—said to be
the best equipped department of any town in
the state for its size*

| | |
|------------------------------------|------------|
| DuPont & Co., supplies | 1.40 |
| C. M. Rice Paper Co., supplies | 2.35 |
| W. G. Rumery, signs | 6.50 |
| F. M. Murray Co., supplies | 3.60 |
| A. R. Schofield, supplies | 8.00 |
| Surgical Dressings, supplies | 1.58 |
| Jeffrey Thompson, labor & supplies | 9.25 |
| Wharff's Express | 8.96 |
| McKenney & Heard, supplies | .14 |
| Albert Lehoullier, labor | 6.25 |
| | \$7,922.42 |
| Overdrawn | \$408.93 |

HIGHWAY AND BRIDGES

RECEIPTS

| | |
|-----------------------------|-------------|
| Appropriation | \$13,000.00 |
| State of Maine | 75.30 |
| New England Tel. & Tel. Co. | 71.40 |
| Merchant's Mutual Ins. Co. | 9.65 |
| C. H. Goodwin, refund | 1.75 |
| | \$13,158.10 |

EXPENDITURES

| | |
|---|------------|
| Paid Clyde MacDonald, road commissioner | \$1,288.50 |
| George A. Ricker, road commissioner | 180.00 |
| Elliot M. Billings, truck | 591.65 |
| Irving C. Lyon, truck | 515.00 |
| Edward H. Townsend, truck | 324.00 |
| Harry E. Clark, truck | 307.50 |
| Lewis A. Robinson, truck | 234.00 |
| John B. Laroche, truck | 144.30 |
| Louis Balkan, truck | 185.90 |
| Charles Mooers, truck | 134.00 |
| Lewis M. Fowler, Jr., truck | 101.00 |

| | |
|--|--------|
| James G. Ricker, tractor & labor | 236.10 |
| Harold Wharff, tractor | 278.25 |
| Miles York, truck | 320.70 |
| Robert Townsend, truck | 111.30 |
| George Grover, truck | 156.40 |
| Wharff's Express | 132.36 |
| Kennett Hdw. Co., supplies | 240.49 |
| M. E. Hill, gravel | 107.50 |
| The Barrett Co., supplies | 193.95 |
| Chas. S. Chase Co., supplies | 158.75 |
| Eastern Tractor Co., supplies and repairs | 373.30 |
| J. G. Deering & Son, supplies | 100.40 |
| Saco Brick Co., supplies | 118.27 |
| Percy Shorey, labor | 136.70 |
| Carl Freeman, labor | 134.60 |
| Samuel Dumais, labor | 137.60 |
| Z. D. Pepin, labor | 171.00 |
| John Hayes, labor | 200.20 |
| Frank Hersom, labor | 134.00 |
| Edw. M. Rix, labor | 146.80 |
| Everett Leger, labor | 144.60 |
| Wendall Pettengill, labor | 115.20 |
| Albert S. Pettengill, labor | 118.20 |
| George C. Stuart, labor | 155.80 |
| Otto Knack, labor | 145.20 |
| Fred DuDevoir, labor | 111.00 |
| Fred Kasper, labor | 137.20 |
| H. S. Presby, truck | 39.00 |
| W. L. Blake & Co., supplies | 18.10 |
| Diamond Match Co., supplies | 49.40 |
| Chain Link & Lever Co., supplies | 14.54 |
| Edwards & Walker Co., supplies | 10.99 |
| J. Nason Milliken, gravel | 30.38 |
| B. F. McCray, supplies | 14.00 |
| Buffalo Springfield Roller Co., supplies | 40.00 |
| YD Filling Station, gas & oil | 15.71 |
| Magrath's Garage, gas & oil | 64.10 |
| Solmer Bros., supplies | 10.80 |

| | |
|---------------------------|-------|
| Harry Sait, gas & oil | 14.25 |
| L. W. Leavitt, fuel | 11.00 |
| William Allen, labor | 75.40 |
| Joseph Abisalih, labor | 12.40 |
| Harold D. Andrews, labor | 27.60 |
| Attilio Anglesante, labor | 51.00 |
| Max Bellevue, labor | 18.40 |
| Clifford Brown, labor | 31.40 |
| Harold Burnham, labor | 45.60 |
| John Brown, labor | 62.40 |
| William Blow, labor | 31.60 |
| Leon Cook, labor | 10.00 |
| Allen Cameron, labor | 12.40 |
| J. A. Cameron, labor | 12.60 |
| Richard Crosby, labor | 14.60 |
| Arthur C. Davis, labor | 32.20 |
| George C. Decker, labor | 17.00 |
| Roland Dumais, labor | 68.20 |
| John A. Allen, labor | 19.00 |
| Peter H. Angis, labor | 40.00 |
| Jas. J. Downey, truck | 10.00 |
| Clarence DuDevoir, labor | 55.60 |
| Fred DeGrace, labor | 27.60 |
| Derry Dow, labor | 14.00 |
| Francis DuDevoir, labor | 80.40 |
| Paul Edwards, labor | 68.60 |
| Tom Emmons, labor | 30.40 |
| Clyde Eastman, labor | 95.40 |
| Lawrence Fenderson, labor | 12.00 |
| Walter Freeman, labor | 14.80 |
| Clifford Freeman, labor | 40.60 |
| Charles Fearon, labor | 49.40 |
| Leo Farrington, labor | 22.80 |
| Carleton Fenderson, truck | 82.80 |
| Carl Freeman, labor | 32.00 |
| Alex Gagnon, labor | 85.40 |
| Leon Grover, labor | 22.00 |
| Jas. H. Gibson, labor | 32.20 |
| Melvin Gray, labor | 83.80 |
| Frank Grover, labor | 10.40 |

| | |
|-----------------------------------|-------|
| Alfred Girard, labor | 24.40 |
| Eugene Guertin, labor | 78.00 |
| Austin Goodwin, labor | 63.00 |
| John Hayes, Jr., labor | 65.80 |
| Wylie R. Hobbs, labor | 73.70 |
| Arthur Hebbard, labor | 13.40 |
| Charles Hersom, labor | 38.60 |
| John Hoctor, labor | 35.80 |
| Walter Hayes | 34.40 |
| F. Glenn Harmon, labor & supplies | 11.01 |
| Leon Jones, labor | 19.00 |
| W. Johnston, repairs | 24.30 |
| Alonzo King, labor | 22.80 |
| Louis Lagueux, labor | 24.00 |
| Alfred Lehoullier, labor | 11.20 |
| Melvin Leavitt, labor | 30.20 |
| P. Lamontague, labor & supplies | 25.57 |
| Fred Leavitt, labor | 50.40 |
| Frank H. Libby, labor | 13.60 |
| Raymond LaPoint, labor | 25.00 |
| John LaPoint, labor | 11.60 |
| William Lemieux, truck | 48.40 |
| J. Lessard, labor | 18.00 |
| James Lombard, labor | 25.60 |
| Walter Lanoue, labor | 59.60 |
| P. Lemire, labor | 11.60 |
| L. Letarte, labor | 61.00 |
| David Millman, labor | 10.00 |
| Clinton Morris, labor | 16.20 |
| George Mainville, labor | 27.00 |
| Wesley Mingo, labor | 11.60 |
| Jos. McGrath, labor | 17.40 |
| Charles Morris, labor | 38.40 |
| H. A. T. Meyers, labor | 39.40 |
| Ernest Murphy, labor | 70.20 |
| C. E. Martin, labor | 59.40 |
| Theo. Manduca, labor | 40.80 |
| Kenneth P. MacKenzie, labor | 14.40 |
| John Magrath, labor | 35.80 |
| Thos. McLaughlin, labor | 45.20 |

| | |
|-----------------------------------|-------|
| Charles Norton, labor | 19.80 |
| Ludger Neault, truck | 80.00 |
| M. F. O'Conner, labor | 12.00 |
| Thomas O'Meara, labor | 55.40 |
| Francis Prue, labor | 30.00 |
| Albert Pettengill, Jr., labor | 16.00 |
| Russell Rix, labor | 93.60 |
| Jos. Roberge, labor | 11.60 |
| Maurice Silverman, labor | 78.80 |
| Alexander Rallis, labor | 10.80 |
| W. B. Schoolcraft, labor | 27.20 |
| Everett M. Stewart, labor | 16.80 |
| Jesse J. Scriptor, labor | 87.60 |
| Jeffrey Thompson, labor | 40.45 |
| George Snow, labor | 20.40 |
| Earle Rumery, labor | 33.80 |
| Clifton Tibbetts, labor | 18.80 |
| Francis Townsend, labor | 40.00 |
| Joseph Moran | 22.40 |
| William Townsend, labor | 15.00 |
| Walter Towle, labor | 36.10 |
| Almon Tibbetts, labor | 45.60 |
| Norman Tripp, labor | 11.20 |
| Charles Wyman, labor | 90.20 |
| William Wood, labor | 11.20 |
| Charles York, labor | 23.60 |
| Omer Bille, truck | 43.50 |
| Patrick Wilkinson, labor | 38.80 |
| American Railway Express | 2.73 |
| E. Corey & Co., supplies | 2.82 |
| W. S. Darby Co., supplies | 9.90 |
| Megquier & Jones Co., supplies | 3.10 |
| Girard's Garage, gas | 2.00 |
| M & S Junk & Auto Parts, supplies | 3.55 |
| Paradis Bros., supplies | 3.48 |
| Paul's Garage, gas | 1.50 |
| W. B. Robinson Co., supplies | 1.60 |
| Kendall & Whitney, supplies | 1.25 |
| Saco Mfg. Co., supplies | 5.85 |
| Boston & Maine R. R. | .77 |

| | |
|----------------------------|------|
| Boyd Corporation, supplies | .28 |
| Knight Holt Co., supplies | 7.65 |
| Frank Conners, labor | 3.20 |
| John Conners, labor | 2.60 |
| Frank Conant, labor | 8.40 |
| C. Cushman, labor | 4.60 |
| Harry Critchley, labor | 8.00 |
| G. Capitelli, labor | 7.20 |
| Isaac Chase, labor | 3.40 |
| Clarence Carlson, labor | 3.20 |
| John Dineen, labor | 4.80 |
| Sumner Fenderson, labor | 6.00 |
| Harry Fineburg, labor | 1.20 |
| Anthony Frenette, labor | 5.00 |
| Emile Frenette, labor | 1.80 |
| G. Linwood Galey, labor | 4.40 |
| R. Girard, labor | 8.40 |
| A. H. Garland, supplies | 4.00 |
| A. Goldberg, labor | 4.80 |
| Herbert Googins, labor | 2.40 |
| Edward Gifun, labor | 1.60 |
| D. Huvel, labor | 3.60 |
| E. Hirst, labor | 4.00 |
| H. S. Hodgman, labor | 6.00 |
| John Hogan, labor | 3.60 |
| John Hutchinson, labor | 1.60 |
| Joel Hersom, labor | 4.80 |
| Walter Hayes, labor | 6.80 |
| Elmer Harding, labor | 2.40 |
| B. Johnson, labor | 4.40 |
| R. LaPoint, Sr. | 2.00 |
| Charles Jensen, labor | 2.40 |
| R. LaPoint, Jr. | 1.60 |
| Wilrose Leger | 3.20 |
| J. T. Lewis, labor | 3.60 |
| Royal LeTarte, labor | 4.40 |
| Nap. LaCasse, labor | 6.40 |
| Oswald Leger, labor | 2.60 |
| Jere McSweeney, labor | 1.60 |
| Henry Murphy, labor | 6.80 |

| | |
|----------------------------|------|
| Henry Menard, labor | 7.20 |
| D. Morin, labor | 7.60 |
| Harry Marcotte, labor | 7.60 |
| Howard Maddox, labor | 3.20 |
| State of Maine, inspection | 6.00 |
| G. Macomber, labor | 4.00 |
| Carl Matthews, labor | 5.20 |
| N. Norad, labor | 8.00 |
| Everett Pettengill, labor | 1.20 |
| John Quinn, labor | 5.60 |
| Kenneth Rich, labor | 5.60 |
| Russell A. Rix, labor | 9.20 |
| Forest Randall, labor | 3.00 |
| Willis Rumery, labor | 8.20 |
| A. Scontras, labor | 8.60 |
| W. H. Staples, labor | 8.15 |
| Irving Shorey, labor | 5.20 |
| C. Spaulding, labor | 2.40 |
| M. Shorey, labor | 2.20 |
| A. Sonera, labor | 4.40 |
| A. Sante, labor | 1.20 |
| Arthur Springer, labor | 3.20 |
| Fred Seavey, labor | 7.60 |
| A. Tripp, labor | 3.20 |
| Henry Tibbetts, labor | 1.00 |
| Jeffrey Thompson, labor | 4.15 |
| Philomen Tardif, labor | 4.00 |
| W. Tibbetts, labor | 4.80 |
| R. Winslow, labor | 8.00 |
| Henry Worcester, labor | 2.20 |
| Harold Walsh, labor | 9.00 |
| A. Curran, labor | .80 |
| Jas. Fitzgibbons, labor | .80 |
| Ralph Gilman, labor | .80 |
| Napoleon Bolduc, labor | 7.20 |
| Alfred Brown, labor | 1.60 |
| Zoel Bolduc, labor | 4.00 |
| E. Brickley, labor | 6.00 |
| Henry Beaudette, labor | 3.60 |
| R. Bolduc, labor | 2.80 |

| | |
|-----------------------|--------------|
| Arthur J. Blow, labor | 2.40 |
| Walter Burnham, labor | 4.80 |
| Emile Cote, labor | 2.60 |
| | \$ 13,084.00 |

Unexpended \$74.10

HYDRANT RENTAL

RECEIPTS

| | |
|---------------|------------|
| Appropriation | \$8,785.00 |
|---------------|------------|

EXPENDITURES

| | |
|---------------------------------|------------|
| Paid Biddeford & Saco Water Co. | \$8,785.00 |
|---------------------------------|------------|

LIFE GUARDS

RECEIPTS

| | |
|---------------|------------|
| Appropriation | \$1,800.00 |
| C. C. Mewer | 3.50 |
| | \$1,803.50 |

EXPENDITURES

| | |
|--------------------------------------|------------|
| Paid George C. Stuart, Captain | 228.63 |
| Harold Burnham, guard | 225.81 |
| Edward Entwistle, guard | 221.80 |
| John Metcalf, guard | 208.89 |
| Gilbert C. Garland, guard | 207.42 |
| Hamilton Milgate, guard | 189.65 |
| Clyde Eastman, guard | 151.06 |
| William Fields, guard | 99.62 |
| Jerry Martel, guard | 12.84 |
| S. E. Ladd, supplies | 35.00 |
| Edwards & Walker Co., supplies | 21.53 |
| American Pad & Textile Co., supplies | 27.33 |
| Harold Nutter, supplies | 12.85 |
| Mrs. Annie Dolbier, rent | 15.00 |
| Kennett Hardware Co., supplies | 2.20 |
| Boston & Maine R. R., freight | 1.56 |
| Wharff's Express | .85 |
| | \$1,662.04 |

Unexpended \$141.46

REPORT OF THE CHIEF OF POLICE

To the Honorable Board of Selectmen:

Gentlemen:

I herewith submit my report of the Police Department for the fiscal year ending December 31, 1936.

Our department has passed a very successful year, decreasing the number of major and troublesome crimes. During the period of our Summer Schedule there was only one case of breaking and entering and the number of stolen automobiles was greatly reduced, all of which were recovered.

During the early fall there were many breaks and it was imperative to increase the personnel of the department so that we might do more patrolling and immediately this lawlessness ceased.

During the year there were many events and additions that continually made a drain on our appropriation together with the extra expenditure this fall, we were obliged to overdraw. There is however, an amount due our department which will greatly reduce that overdraft.

Our police school has been a great asset, our men are becoming more and more trained in law, procedure and the necessary knowledge a real police officer should possess.

May I humbly call your attention to the fact that our department is of the most vital importance to the safety of hundreds of thousands throughout the year and a protecting organization to millions of dollars in property values and yet it has always been impossible to get equipment that it sadly needs. I trust that consideration, of the importance of good policing, be given and that we may continue to expand those systems that have proven so successful in their infancy.

I wish to thank your board for it's loyalty and also those members of the personnel who really tried to be good policemen and gave their efforts so willingly to the success of the department.

In closing may I urge our inhabitants to consider the urgent needs of our department and appropriate accordingly to that we may repay you by better protection.

Respectfully submitted,

WILBUR G. RUMERY,

Chief of Police.

| | |
|-------------------------------------|-------|
| Major complaints attended by police | 296 |
| Minor complaints and calls | 389 |
| Street lights reported out | 222 |
| Lost and Found articles reported | 207 |
| Lost children returned to parents | 50 |
| Doors and windows found open | 42 |
| Fires covered by police | 41 |
| Injured persons cared for | 12 |
| | <hr/> |
| | 1,260 |

RECORD OF ARRESTS

| | |
|----------------------------------|-----|
| Intoxication | 108 |
| Vagrancy | 137 |
| Hitch Hikers | 40 |
| Drunken disturbance | 18 |
| Drunken Driving | 6 |
| Larceny | 6 |
| Assault | 5 |
| Breaking and entering | 3 |
| Hit and Run drivers | 3 |
| Violating Town ordinances | 2 |
| Malicious Mischief | 2 |
| Driving without license | 2 |
| Suspicious persons | 2 |
| Suspicion of committing a felony | 3 |
| Evading fare | 1 |
| Keeping vicious dog | 1 |
| Reckless driving | 2 |

| | |
|-------------------------------|-----|
| Cruelty to animals | 1 |
| Affray | 1 |
| Non Support | 1 |
| Panhandling | 1 |
| Peddling without license | 1 |
| Improper registration | 1 |
| Indecent exposure | 1 |
| Speeding | 1 |
| Using profane language | 1 |
| Assault with dangerous weapon | 1 |
| Embezzlement | 1 |
| Escaped prisoner | 1 |
| | 354 |

Respectfully submitted,

WILBUR G. RUMERY,

Chief of Police.

POLICE DEPARTMENT

RECEIPTS

| | |
|---------------------------------|------------|
| Appropriation | \$6,500.00 |
| Appropriation, yearly patrol | 1,000.00 |
| Received refund uniforms, etc | 301.18 |
| Received refund telephone tolls | 7.45 |
| Received refund Taxi Service | 6.30 |
| | \$7,814.93 |

EXPENDITURES

| | |
|---|----------|
| Paid Wilbur G. Rumery, chief | \$562.84 |
| Lewis M. Fowler, captain and night patrolman | 805.71 |
| Hubert Standeven, night patrolman | 935.17 |
| Benjamin Downes, night patrolman | 881.14 |
| D. L. Mulcahy, patrolman | 845.22 |
| Clifford Freeman, patrolman | 299.60 |

| | |
|--------------------------------------|--------|
| Herbert E. Greene, patrolman | 299.83 |
| Henry J. Gifun, patrolman | 287.64 |
| Alex Gagnon, patrolman | 282.53 |
| Everett Leger, patrolman | 318.11 |
| Alfred Letarte, patrolman | 294.02 |
| George Mainville, patrolman | 285.54 |
| H. Earle Rumery, patrolman | 311.53 |
| Edward M. Rix, patrolman | 254.93 |
| Louis Balkan, patrolman | 377.57 |
| V. W. Clark, patrolman | 123.26 |
| Walter Cockerille, patrolman | 158.20 |
| J. Nason Milliken, clerk | 104.56 |
| Lester F. Clark, clerk | 154.69 |
| Leo Farrington, patrolman | 76.22 |
| Chas. B. Littlefield, patrolman | 34.31 |
| Charlotte Doughty, matron | 66.73 |
| Herbert E. Trafton, patrolman | 21.38 |
| M. Linsky & Bros, supplies | 242.50 |
| New England Tel. & Tel. Co. | 166.02 |
| Edwards & Walker Co., supplies | 61.46 |
| Samuel Harrisburg, taxi service | 55.25 |
| F. Glenn Harmon, labor | 19.03 |
| Kimball's Garage, gas & oil | 40.85 |
| Magrath's Garage, gas, oil & repairs | 84.46 |
| New England Signal Sign Co. | 16.00 |
| All Trades Print. Co. | 10.30 |
| Community Press, printing | 39.50 |
| Loring, Short & Harmon, supplies | 23.52 |
| Ashley L. Tarbox, janitor | 33.00 |
| Cumb. County Pow. & Light Co. | 1.65 |
| L. W. Cleveland Co., supplies | 5.60 |
| Gamewell & Co, supplies | 1.67 |
| John Hayes, labor | 2.40 |
| Russell Hayes, labor | 2.25 |
| M. H. Milliken, typing | 7.20 |
| B. F. McCray, supplies | 1.60 |
| N. H. Mossman, labor | 1.50 |
| Joseph Moran, labor | 2.00 |
| Paul's Garage, supplies | 4.46 |

| | |
|----------------------------------|------------|
| Kennett Hardware Co. | 8.71 |
| Leland Countos, labor | 3.75 |
| Surgical Dressings Co., supplies | 6.62 |
| Sam's Place, supplies | 4.25 |
| Walter M. Towle, supplies | 9.00 |
| Harold Walsh, labor | 9.43 |
| Traffic Equipment Co., supplies | 9.31 |
| Robert Baylor, labor | .93 |
| A. F. Ellingwood, labor | .93 |
| | <hr/> |
| | \$8,655.88 |
| Overdrawn | <hr/> |
| | \$840.95 |

POOR DEPARTMENT

RECEIPTS

| | |
|------------------------|--------------|
| Appropriation | \$7,000.00 |
| State of Maine | 3,642.47 |
| City of Biddeford, Me. | 266.49 |
| City of Portland | 46.81 |
| Refunds | 21.34 |
| City of So. Portland | 152.76 |
| | <hr/> |
| | \$ 11,129.87 |

EXPENDITURES

| | |
|-------------------------------|------------|
| Paid The Malvern, board | \$1,322.17 |
| J. B. Larochele, fuel | 578.63 |
| L. W. Leavitt, fuel | 436.30 |
| B. F. McCray, oil | 355.20 |
| State of Maine | 426.05 |
| City of Portland | 490.25 |
| Paradis Bros., groceries | 640.17 |
| J. Kennett & Son, groceries | 499.32 |
| Charles Mooers, groceries | 353.18 |
| YD Service Station, groceries | 328.42 |
| R. P. Clement, groceries | 393.27 |
| Maine General Hospital | 253.63 |
| Vermont Dairy System, milk | 259.60 |
| Saco Dairy Co., milk | 117.48 |

| | |
|-----------------------------------|--------|
| G. H. Fenderson, milk | 188.04 |
| Atlantic & Pacific Stores | 126.00 |
| City of Biddeford | 162.10 |
| Buchanan's Bakery, supplies | 199.78 |
| A. H. Garland, fuel | 233.00 |
| Webber Hospital | 239.50 |
| A. L. Jones, M.D. | 137.75 |
| Mrs. L. M. Lunt, board | 390.33 |
| Clover Farm Stores, groceries | 513.81 |
| E. C. McIntosh, board | 306.00 |
| Nora Perkins, board | 300.00 |
| Jesse Scriptor, board | 208.00 |
| Grace Wilkinson, board | 216.93 |
| Anna Wilbur, board | 122.50 |
| Fannie E. Milliken, rent | 134.00 |
| Alfred Pombrint, rent | 120.00 |
| C. P. Wight, agent | 128.00 |
| V. L. Warren & G. C. Arnold, rent | 217.00 |
| Elsie M. Welch, board | 114.30 |
| F. E. Small, M.D. | 120.00 |
| Mary E. Gray, board | 161.67 |
| Cumb. Co. Pow. & Light Co. | 98.36 |
| Hollie McKee, board | 99.00 |
| Florence Lessard, board | 91.28 |
| H. D. Benway, groceries | 89.80 |
| Fred Simonds, groceries | 69.35 |
| Blanche H. Stuart, rent | 75.00 |
| Maine Eye & Ear Infirmary | 54.00 |
| Mrs. John F. Andrews, board | 76.00 |
| Lillian M. Leavitt, board | 38.00 |
| Grace Horn, board | 50.00 |
| Mary Livingston, board | 46.10 |
| Martha Packard, board | 45.37 |
| D. H. Sheehan, services | 54.00 |
| Blanche Grady, board | 60.00 |
| American Clothing Co., supplies | 60.51 |
| Biddeford & Saco Water Co. | 45.00 |
| Mae Bliss, board | 25.70 |
| Alice Allaire, board | 21.45 |
| Edmond H. Brown, rent | 60.00 |

| | |
|---|-------|
| Mrs. C. C. Bicknell, board | 40.00 |
| E. M. Billings, trucking | 12.00 |
| Barnstead & Griffith, supplies | 24.45 |
| Paul Carey, Optometrist, services | 17.00 |
| Guy P. Cushman, board | 30.00 |
| Charles' Barber Shop, services | 14.65 |
| J. S. Chadbourne, board | 24.00 |
| F. C. Cote, supplies | 17.00 |
| Laura Z. Dean, Agent, rent | 33.00 |
| F. W. Demeritt, rent | 21.00 |
| Walter F. Emmons, supplies | 12.04 |
| First National Stores, groceries | 28.66 |
| Wilbur F. Emmons, rent | 30.00 |
| Fred Fernald, | 20.00 |
| Green's Shoe Store, supplies | 44.24 |
| Helen Gray, rent | 13.00 |
| Anna Hill, rent | 15.00 |
| Harmon Realty Co., rent | 25.00 |
| William Kearney, supplies | 22.37 |
| Milliken Ice Co. | 18.03 |
| Mrs. Chas. Spencer | 36.00 |
| Nichols & Co., supplies | 12.83 |
| Ocean News Co., supplies | 23.44 |
| J. C. Penney Co., supplies | 31.95 |
| Percy's Pharmacy, supplies | 14.00 |
| Perkins & Deasey, supplies | 17.34 |
| Pepperell Trust Co. | 10.50 |
| Herbert C. Richardson, board | 30.00 |
| W. B. Robinson & Co., supplies and labor | 19.40 |
| Sawyer's Drug Store, supplies | 35.81 |
| A. M. Seavey, rent | 41.34 |
| J. O. Sansoucy, services | 18.00 |
| L. E. Shumway, services | 12.00 |
| N. J. Shepard, rent | 75.00 |
| Trull Hospital | 53.00 |
| Jos. R. Woolf, M.D., services | 28.00 |
| C. J. Xaphes, M.D. | 14.00 |
| Wharff's Express | 14.00 |

| | |
|------------------------------------|-------|
| L. M. Fowler, Jr., trucking | 11.00 |
| Solomon Abisalih, supplies | 3.50 |
| George H. Berebe, D.M.D., services | 2.00 |
| Bill's Ice Co. | 4.60 |
| Antonio Belanger, rent | 3.00 |
| Boston & Maine R. R. | 3.04 |
| Carl Bowden | 6.00 |
| J. A. Blow, wood | 3.50 |
| Howard T. Cleaves, services | 7.05 |
| Claire S. Carter | 1.00 |
| Isaac Chase, supplies | 5.00 |
| John F. Deane, supplies | 2.95 |
| Samuel Dumais, supplies | 5.00 |
| Anastasia Dyon | 2.50 |
| Arthur Duckson, supplies | 4.00 |
| City of Saco | 3.00 |
| Charlotte Doughty, services | 1.50 |
| A. F. Ellingwood, fuel | 7.00 |
| George C. Frye Co., supplies | 3.15 |
| Albert W. Foss, D.M.D., services | 2.00 |
| Gilpatrick Agency | 8.00 |
| M. E. Hill Co. | 7.10 |
| John Hancock Ins. Co. | 8.50 |
| Kennett Hdw. Co., supplies | 8.98 |
| Ethel Kimball, board | 6.00 |
| A. P. Lary & Son, supplies & labor | 5.15 |
| Lucy Lowe, supplies | 4.25 |
| Saco Wood & Supply Co., fuel | 3.00 |
| Mary McLaughlin, services | 5.00 |
| Florence C. Smith, services | 1.50 |
| Ella Wilson, supplies | 6.00 |
| Peoples Laundry | 5.21 |
| C. H. Wyman, labor | 2.80 |
| J. R. Sherwood, supplies | 1.92 |
| E. C. Elbert | .50 |
| J. H. Fenderson, supplies | .50 |
| Jas. H. Gibson, labor | .40 |
| Hattie Miller, supplies | .47 |
| George Neveux, services | .50 |

| | |
|------------------------------|---------------------|
| American Railway Express Co. | .57 |
| S. Scontras | .30 |
| C. C. Mewer, Taxes | 61.50 |
| | <u>\$ 13,118.23</u> |

| | |
|-----------|------------|
| Overdrawn | \$1,988.36 |
|-----------|------------|

PUBLIC TOILET

RECEIPTS

| | |
|---------------------------|------------|
| Received from lock and c. | \$2,400.64 |
|---------------------------|------------|

EXPENDITURES

| | |
|--------------------------------------|----------|
| Paid Fred Kasper, caretaker | \$417.30 |
| Albert S. Pettengill, caretaker | 191.00 |
| Mary McSweeney, matron | 204.40 |
| Maggie Allen, matron | 107.65 |
| Biddeford & Saco Water Co. | 261.84 |
| American Coin and Lock Co. | 220.23 |
| A. P. Lary & Son, labor & supplies | 123.00 |
| W. B. Robinson Co., labor & supplies | 75.80 |
| Cumb. Co. Pow. & Light Co. | 50.93 |
| C. M. Rice Paper Co., supplies | 52.20 |
| Rochester Germicide Co., supplies | 30.00 |
| Hy-Gien Laboratories, supplies | 39.75 |
| W. G. Rumery, signs | 15.00 |
| Prominent Specialty Co., supplies | 15.00 |
| M. E. Hill Co., Insurance | 20.00 |
| Violet Ingalls, labor | 13.55 |
| Celia Eastman, labor | 2.00 |
| Mary Austin, labor | 5.00 |
| Sawyer, Barker Co., supplies | 9.60 |
| M. F. Bragdon Paint Co., supplies | 5.75 |
| Armour & Co., supplies | 3.24 |
| Wharff's Express | 3.85 |
| Kennett Hdw. Co., supplies | 5.50 |
| Roy's Home Service, labor | 3.90 |
| Fuller Brush Co., supplies | 1.90 |

| | |
|-----------------------|------------|
| Sam's Place, supplies | .90 |
| Boston & Maine R. R. | .50 |
| | \$1,879.79 |
| Unexpended | \$520.85 |

PUBLIC HEALTH NURSE

RECEIPTS

| | |
|--|------------|
| Appropriation | \$1,500.00 |
| Received from Metropolitan Life Ins. Co. | 115.00 |
| Received from John Hancock Life Ins. Co. | 77.00 |
| Received from cash fees | 98.50 |
| | \$1,790.50 |

EXPENDITURES

| | |
|---------------------------------|------------|
| Paid Harriet Foss, Health Nurse | \$991.50 |
| Amber Mills, Health Nurse | 308.50 |
| Erma E. North, services | 349.00 |
| Alice N. Lockrey, services | 36.00 |
| Verena Morgan, services | 19.35 |
| Diadem Surgical Dressings | 21.85 |
| Walter F. Emmons, supplies | 24.45 |
| Agnes Hoctor, services | 2.50 |
| Geo. C. Frye Co., services | 6.65 |
| Mead & Wheeler Co., supplies | 6.64 |
| American Chapter Am. Red Cross | 1.00 |
| Hayes Drug Store, supplies | .73 |
| Sawyer's Drug Store, supplies | .50 |
| Wharff's Express | .25 |
| R. P. Clement, supplies | .20 |
| | \$1,770.02 |
| Unexpended | \$20.48 |

REPORT OF PUBLIC HEALTH NURSE SERVICE

To the Board of Selectmen and Citizens of the Town of Old Orchard Beach, Maine:

Herewith is submitted the report of the Public Health Nursing Service.

2,642 visits were made during the year, divided as follows:

| Nursing | | Instructive | |
|----------------------|--------------|--------------------|--------------|
| Infants | 76 | Infants | 219 |
| Pre-school | 160 | Pre-school | 104 |
| School | 239 | School | 485 |
| Maternity | 57 | Prenatal | 65 |
| Other Adults | 860 | Other Adults | 327 |
| Communicable Disease | 50 | | |
| Total | 1,442 | Total | 1,200 |

Number of persons receiving care:

| | |
|----------------------|--------------|
| Infants | 42 |
| Pre-school | 97 |
| School | 519 |
| Prenatal | 17 |
| Maternity | 6 |
| Other Adults | 306 |
| Communicable Disease | 35 |
| Social Service | 10 |
| Total | 1,032 |

| | |
|--|-----|
| Number of Baby conferences held | 51 |
| Number attending | 278 |
| Number Toxoid Clinics | 1 |
| Number receiving Toxoid | 35 |
| Number Typhoid Inoculation Clinics | 10 |
| Number persons receiving Inoculations | 591 |
| Number patients taken to hospital, physician or clinic for treatment | 35 |

I wish to express my appreciation to the physicians, organizations and various departments for their co-operation which has made possible a Public Health service to the community including, Immunization, Clinics, and Health Education as well as bedside nursing to the sick.

Respectfully submitted,

HARRIET E. FOSS, R.N.

SANITARY DEPARTMENT

RECEIPTS

| | |
|---------------|-----------------|
| Appropriation | \$5,000.00 |
| Contingent | 814.35 |
| | —————\$5,814.35 |

EXPENDITURES

| | |
|-------------------------------------|------------|
| Paid Lewis M. Fowler, truck & labor | \$1,827.20 |
| Francis Townsend, truck & labor | 1,825.40 |
| Elliott M. Billings, truck & labor | 835.00 |
| Samuel Dumais, labor | 158.20 |
| Raymond Downes, labor | 127.20 |
| Chas. H. Wyman, labor | 100.20 |
| John A. Allen, labor | 81.20 |
| Roland Dumais, labor | 64.40 |
| Melvin Gray, labor | 59.60 |
| Alfred Brown, labor | 39.00 |
| Arthur C. Davis, labor | 27.00 |
| Fred DuDevoir, labor | 21.40 |
| Clarence DuDevoir, labor | 12.40 |
| Derry Dow, labor | 12.20 |
| Jas. J. Downey, truck | 25.00 |
| Carleton Fenderson, truck | 48.00 |
| Charles H. Green, labor | 12.40 |
| Walter Hayes, labor | 32.80 |
| Charles Hersom, labor | 35.80 |
| John Hayes, labor | 16.00 |
| Fred Kasper, labor | 12.00 |

| | |
|--------------------------------|-------|
| Everett Leger, labor | 26.50 |
| Frank H. Libby, labor | 21.00 |
| James Lombard, labor | 42.40 |
| Melvin Leavitt, labor | 12.00 |
| Jerry McSweeney, labor | 18.40 |
| Joseph Moran, labor | 14.40 |
| Z. D. Pepin, labor | 15.40 |
| H. Earle Rumery, labor | 33.00 |
| Willis Rumery, labor | 18.00 |
| A. H. Rollins, labor | 21.00 |
| Lewis A. Robinson, truck | 40.00 |
| Maurice Silverman, labor | 16.90 |
| Clifton Tibbetts, labor | 10.50 |
| Harold Walsh, truck | 30.00 |
| A. Anglesante, labor | 3.00 |
| Clifford Brown, labor | 4.20 |
| Max Bellevue, labor | 7.20 |
| Richard Crosby, labor | 6.00 |
| Leon Cook, labor | 9.00 |
| Harry E. Clark, truck | 4.00 |
| George Dumais, labor | 3.00 |
| Walter F. Emmons, supplies | 3.00 |
| Clifford Freeman, labor | 3.00 |
| Leo Farrington, labor | 1.50 |
| Harry Fineburg, labor | 3.00 |
| Carl Freeman, labor | 3.00 |
| Arthur Hebbard, labor | 2.80 |
| Kennett Hardware Co., supplies | 4.95 |
| Alfred Letarte, labor | 3.00 |
| John Harberger, labor | 6.00 |
| David Millman, labor | 1.50 |
| Albert Lehoullier, labor | 3.00 |
| C. E. Martin, labor | 9.00 |
| Harold S. Presby, truck | 3.00 |
| Phillip Marston, labor | 3.20 |
| Albert S. Pettengill, labor | 3.00 |
| Edward M. Rix, labor | 6.00 |
| Alex. Rallis, labor | 3.00 |
| Henry Tibbetts, labor | 3.00 |

| | |
|----------------------------|------------------------|
| Edw. H. Townsend, truck | 8.50 |
| Walter M. Towle, labor | 2.80 |
| Wm. N. Varndue, labor | 6.00 |
| Wharff's Express | 2.50 |
| Harper Grain Co., supplies | .50 |
| A. J. King, labor | .80 |
| | <u>—————\$5,814.35</u> |

COMMON SCHOOLS

RECEIPTS

| | |
|------------------------------|------------------------|
| Appropriation | \$8,500.00 |
| Balance from 1935 account | 593.11 |
| Received from State of Maine | 407.80 |
| | <u>—————\$9,500.91</u> |

EXPENDITURES

| | |
|-------------------------------------|------------------------|
| Paid Margaret E. Harriman, teacher | \$1,035.41 |
| Emily L. Smith, teacher | 950.00 |
| Helen Marshall, teacher | 920.70 |
| Doris W. Baker, teacher | 900.00 |
| Ann L. Hoctor, teacher | 900.00 |
| I. Ethel Lombard, teacher | 622.80 |
| Lillian M. Jensen, teacher | 354.15 |
| Ernestine S. Moore, teacher | 594.62 |
| Marcia S. Hatch, teacher | 597.95 |
| Helen M. Dolley, teacher | 170.00 |
| Charles A. Somerset, janitor | 512.50 |
| Boston & Maine Trans. Co. | 281.25 |
| Biddeford & Saco R. R. Co. | 400.00 |
| John P. Crowley, Trans. | 112.50 |
| A. R. Wright Coal Co., fuel | 226.13 |
| Boston & Maine R. R., freight | 21.35 |
| Labor, fuel | 27.00 |
| J. B. Larochele, fuel | 2.50 |
| Ruth Whittimore, substitute teacher | 25.00 |
| | <u>—————\$8,653.86</u> |
| | <u>—————</u> |
| Unexpended | \$847.05 |

HIGH SCHOOL

RECEIPTS

| | |
|-------------------------------|------------------|
| Appropriation | \$6,800.00 |
| Appropriation, transportation | 300.00 |
| Balance from 1935 account | 154.56 |
| State of Maine | 1,500.00 |
| | <hr/> \$8,754.56 |

EXPENDITURES

| | |
|---|------------------|
| Paid Herbert R. Bean, principal | \$2,000.00 |
| Elmer S. Marshall, teacher | 1,600.00 |
| Harold S. Higgins, teacher | 1,050.07 |
| Esther A. Baker, teacher | 1,100.00 |
| Mira K. Briggs, teacher | 385.13 |
| Electa C. Chapin, teacher | 385.05 |
| Helen M. Dolley, teacher | 251.00 |
| Charles A. Somerset, janitor | 512.50 |
| Boston & Maine Trans. Co. | 281.25 |
| Biddeford & Saco R. R. Co., transportation | 200.00 |
| John P. Crowley, transportation | 112.50 |
| A. R. Wright Coal Co., fuel | 120.72 |
| Boston & Maine R. R., freight | 262.96 |
| Labor, fuel | 61.00 |
| J. B. Laroche, fuel | 2.50 |
| Crowley's Express | 3.00 |
| | <hr/> \$8,327.68 |
| Unexpended | <hr/> \$426.88 |

MANUAL TRAINING

RECEIPTS

| | |
|---------------------------|------------------|
| Appropriation | \$ 900.00 |
| State of Maine | 618.92 |
| Balance from 1935 account | 287.54 |
| A. L. Whittimore | 64.95 |
| | <hr/> \$1,871.41 |

EXPENDITURES

| | |
|-------------------------------------|------------|
| Paid Alpheus L. Whittimore, teacher | \$1,270.24 |
| Kennett Hardware Co., supplies | 210.05 |
| Brodhead Garrett Co., supplies | 144.00 |
| Edwards & Walker Co., supplies | 127.70 |
| L. C. Andrews, supplies | 51.24 |
| Woodcraft Supply Co., supplies | 3.50 |
| Manual Arts Press, supplies | 4.67 |
| Henry Disston & Sons, supplies | 2.38 |
| J. Kennett & Son, supplies | 2.16 |
| J. L. Hammett Co., supplies | 3.31 |
| Loring, Short & Harmon, supplies | 2.75 |
| The Stanley Works, supplies | 1.50 |
| Crowley's Express | 2.00 |
| Harry Ricker, labor | 3.75 |
| | \$1,829.25 |
| Unexpended | \$42.16 |

DOMESTIC ARTS

RECEIPTS

| | |
|---------------------------|------------|
| Appropriation | \$ 800.00 |
| State of Maine | 606.38 |
| Balance from 1935 account | 117.61 |
| | \$1,523.99 |

EXPENDITURES

| | |
|--|------------|
| Paid Sara L. Aikens, teacher | \$1,205.14 |
| Sara L. Aikens, supplies | 24.50 |
| Christine Armstrong, substitute teacher | 7.50 |
| J. Kennett & Son, supplies | 25.85 |
| Arthur Dickson, supplies | 5.76 |
| Solomon Abisalih, supplies | 3.10 |
| Herbert R. Bean, supplies | 3.05 |

| | | |
|--------------------------------|-----|------------|
| Edwards & Walker Co., supplies | .84 | |
| C. M. Rice Paper Co., supplies | .96 | |
| | | \$1,276.70 |
| | | \$247.29 |

Unexpended

TEXTBOOKS

RECEIPTS

| | |
|---------------------------|------------|
| Appropriation | \$ 500.00 |
| Balance from 1935 account | 322.18 |
| State of Maine | 200.00 |
| | \$1,022.18 |

EXPENDITURES

| | |
|-------------------------|----------|
| Paid Ginn & Company | \$183.28 |
| The Macmillan Company | 109.91 |
| Scott Foresman & Co. | 109.53 |
| Lorenz Publishing Co. | 12.61 |
| Iroquois Publishing Co. | 28.98 |
| Gregg Publishing Co. | 24.35 |
| John C. Winston Co. | 10.48 |
| Manual Arts Press | 13.94 |
| South Western Co. | 28.98 |
| Charles E. Merrill Co. | 16.42 |
| J. B. Lippincott Co. | 15.16 |
| Allyn & Bacon | 49.87 |
| D. C. Heath Co. | 21.50 |
| Library Book House | 20.83 |
| C. E. Homyer Co. | 5.52 |
| American Book Co. | 7.27 |
| Bruce Publishing Co. | 6.14 |
| Edw. E. Babb & Co. | 7.36 |
| Henry Holt & Co. | 10.55 |
| Baker & Taylor Co. | 3.06 |
| Longmans, Green & Co. | 5.07 |
| Silver, Burdett & Co. | 7.61 |

| | |
|------------------------------|-----------|
| Chas. S. Scribner's Sons | 9.57 |
| Blakistons Sons & Co. | 5.18 |
| Houghton & Mifflin Co. | 6.59 |
| McGraw-Hill Book Co. | 2.95 |
| A. L. Whittimore | 1.95 |
| American Railway Express Co. | .62 |
| | \$ 725.28 |
| Unexpended | \$296.90 |

SUPPLIES

RECEIPTS

| | |
|---------------------------|-----------|
| Appropriation | \$ 500.00 |
| State of Maine | 200.00 |
| Balance from 1935 account | 90.52 |
| | \$ 790.52 |

EXPENDITURES

| | |
|-------------------------------------|----------|
| Paid Edward E. Babb & Co., supplies | \$112.62 |
| J. L. Hammett & Co., supplies | 80.99 |
| Harry C. Hull, supplies | 30.12 |
| Rand, McNally & Co., supplies | 55.50 |
| Frank Weeks Mfg. Co., supplies | 10.85 |
| C. M. Rice Paper Co., supplies | 26.75 |
| Papercrafters Paper Co., supplies | 69.54 |
| World's Book Co., supplies | 31.66 |
| Howard & Brown, supplies | 13.95 |
| H. B. Kendrick & Co., supplies | 4.40 |
| J. Kennett & Son, supplies | 5.60 |
| Kennett Hardware Co., supplies | 4.00 |
| Bostitch, Boston Co., supplies | 6.75 |
| Snowden Printery Co. | 9.25 |
| Murphy Carton Co., supplies | 6.50 |
| The Palmer Co., supplies | 3.32 |
| Martin Typewriter Co. | 1.80 |
| Crowley's Express | 2.30 |
| Wharff's Express | 1.83 |

| | |
|----------------------------------|-----------|
| Underwood Fisher & Co., supplies | 5.00 |
| H. P. Atkinson Sons | .98 |
| Cumb. Co. Pow. & Light Co. | .40 |
| Reney Bros., supplies | .50 |
| | \$ 484.61 |

Unexpended \$305.91

MAINTENANCE

RECEIPTS

Appropriation \$1,300.00

EXPENDITURES

| | |
|---------------------------------|------------|
| Paid Cumb. Co. Pow. & Light Co. | \$208.03 |
| Biddeford & Saco Water Co. | 170.50 |
| M. E. Hill Co., insurance | 422.22 |
| Gilpatrick Agency, insurance | 113.94 |
| J. L. Hammett & Co. | 166.00 |
| Underwood, Elliott Fisher & Co. | 82.50 |
| Herbert R. Bean | 12.15 |
| Louis Balkan, services | 40.00 |
| The Biddeford Journal | 4.50 |
| Mead & Wheeler Co. | 3.23 |
| | \$1,223.07 |

Unexpended \$76.93

REPAIRS

RECEIPTS

Appropriation \$1,000.00

EXPENDITURES

| | |
|-------------------------------------|----------|
| Paid Kennett Hardware Co., supplies | \$269.12 |
| George W. Staples, labor | 245.00 |
| Porter Cable Co., supplies | 84.48 |

| | |
|------------------------------------|-----------|
| F. Glenn Harmon, labor & supplies | 69.28 |
| A. L. Whittimore, labor & supplies | 94.55 |
| J. G. Deering & Son, supplies | 22.46 |
| L. C. Andrews, supplies | 34.39 |
| Emile F. Cote, labor | 12.00 |
| Elliott K. Washburn, labor | 12.00 |
| G. A. T. Walker, repairs | 10.50 |
| A. P. Lary & Son, labor & supplies | 17.13 |
| Jas. J. Downey, labor | 2.50 |
| Eastern Floor Co., supplies | 5.13 |
| Harry Ricker, labor | 3.75 |
| Railway Express Co. | .59 |
| | \$ 882.98 |
| Unexpended | \$117.02 |

SIDEWALKS

RECEIPTS

| | |
|---------------|------------|
| Appropriation | \$1,000.00 |
|---------------|------------|

EXPENDITURES

| | |
|---|----------|
| Paid Clinton C. Mewer, cement and labor | \$441.52 |
| Irving C. Lyon, truck | 120.00 |
| Max Bellevue, labor | 18.80 |
| E. M. Billings, truck | 46.00 |
| Allen Cameron, labor | 30.20 |
| Derry Dow, labor | 31.20 |
| Clyde Eastman, labor | 51.20 |
| Carleton Fenderson, truck | 28.50 |
| P. Lamontague, labor | 26.40 |
| James Lombard, labor | 14.40 |
| Edw. H. Townsend, truck | 24.00 |
| Paul Edwards, labor | 12.80 |
| Miles York, truck | 32.00 |
| John Edwards, labor | 17.60 |
| Ludger Neault, labor | 10.50 |
| Albert Pettengill | 10.60 |

| | |
|--------------------------------|------------------|
| Russell Rix, labor | 12.80 |
| Clifton Tibbetts, labor | 12.30 |
| John A. Allen, labor | 2.00 |
| Roland Dumais, labor | 1.00 |
| Samuel Dumais, labor | 9.60 |
| Francis DuDevoir, labor | 1.60 |
| Fred DuDevoir, labor | 1.00 |
| Carl Freeman, labor | 4.20 |
| Eugene Guertin, labor | 9.60 |
| Melvin Gray, labor | 4.00 |
| John Hayes, labor | 1.00 |
| Walter Hayes, labor | 6.00 |
| Otto Knack, labor | 9.40 |
| Melvin Leavitt, labor | 3.20 |
| Joseph Moran, labor | 6.40 |
| J. Nason Milliken, gravel | 1.80 |
| Albert Pettengill, Jr., labor | 1.60 |
| Jesse J. Scriptor, labor | 3.20 |
| Clifford Brown, labor | .40 |
| Kennett Hardware Co., supplies | .97 |
| Wendall Pettengill, labor | .40 |
| | <hr/> \$1,008.19 |
| Overdrawn | <hr/> \$8.19 |

SEWERS AND DRAINS

RECEIPTS

| | |
|------------------------------------|------------------|
| Appropriation | \$2,000.00 |
| Received from assessments | 135.00 |
| Appropriation Special Town Meeting | 500.00 |
| | <hr/> \$2,635.00 |

EXPENDITURES

| | |
|------------------------------|-----------|
| Paid George A. Ricker, Supt. | \$ 945.00 |
| Saco Brick Co., supplies | 230.35 |
| Edw. H. Townsend, truck | 192.20 |
| Edw. M. Rix, labor | 119.00 |

| | |
|----------------------------|--------|
| Maurice Silverman, labor | 144.00 |
| William Allen, labor | 99.20 |
| Charles Fearon, labor | 82.80 |
| Samuel Harrisburg | 99.75 |
| Kennett Hdw. Co., supplies | 81.03 |
| Chester J. Lewis, labor | 64.00 |
| J. G. Ricker, labor | 96.80 |
| Z. D. Pepin, labor | 51.20 |
| Miles York, truck | 42.40 |
| Almon Tibbetts, labor | 33.60 |
| Fred Kasper, labor | 55.80 |
| Frank Hersom, labor | 42.80 |
| Ernest Murphy, labor | 23.60 |
| Albert Lehoullier, labor | 22.40 |
| E. M. Billings, truck | 36.50 |
| John Hayes, labor | 22.20 |
| Clarence DuDevoir, labor | 36.20 |
| Charles Hersom, labor | 18.80 |
| Clinton C. Mewer, labor | 30.00 |
| Otto Knack, labor | 31.00 |
| Francis Prue, labor | 13.40 |
| Clifton Tibbetts, labor | 19.00 |
| A. J. King, labor | 12.20 |
| Melvin Leavitt, labor | 18.60 |
| Jerry McSweeney, labor | 16.20 |
| James Lombard, labor | 26.00 |
| Victor Roy, supplies | 15.65 |
| Roy's Home Service | 10.63 |
| Harold J. Andrews, labor | 10.20 |
| Samuel Dumais, labor | 11.20 |
| Melvin Gray, labor | 15.80 |
| John Hayes, Jr., labor | 11.20 |
| W. I. Johnston, labor | 17.25 |
| John A. Allen, labor | 9.20 |
| Louis Balkan, labor | 1.60 |
| Harold Burnham, labor | 1.60 |
| John H. Brown, labor | 2.40 |
| W. L. Blake Co., supplies | 2.50 |
| Alan Cameron, labor | 3.20 |
| James J. Downey, truck | 6.50 |

| | |
|---------------------------------|------------------|
| Fred DuDevoir, labor | 4.00 |
| Clyde Eastman, labor | 3.20 |
| Carle Freeman, labor | 5.00 |
| Lewis M. Fowler, Jr., truck | 4.50 |
| Walter Hayes, labor | 5.60 |
| Ernest Guerton, labor | 8.80 |
| Irving C. Lyon, truck | 1.00 |
| Walter Lanoue, labor | 2.20 |
| A. P. Lary & Son, labor | 1.35 |
| Everett Leger, labor | 6.00 |
| Joseph Moran, labor | 1.20 |
| W. B. Robinson, supplies | 3.50 |
| Geo. C. Stuart, labor | 4.40 |
| Philomen Tardif, labor | 3.60 |
| Y. D. Service Station, supplies | 3.92 |
| Blake, Rounds Supply Co. | 6.76 |
| Thos. O'Meara, labor | 3.20 |
| Everett Pettengill, labor | 2.60 |
| Wendall Pettengill, labor | 3.20 |
| Paradis Bros., supplies | 1.35 |
| Albert Pettengill, labor | 2.80 |
| Russell Rix, labor | 4.00 |
| Ludger Neault, labor | .50 |
| Sante & Sons, supplies | .60 |
| H. E. Clark, labor | .50 |
| Clover Farm Stores, supplies | .15 |
| Harry Fineburg, labor | .80 |
| | <hr/> \$2,909.69 |
| Overdrawn | <hr/> \$274.69 |

STATE ROAD PATROL

RECEIPTS

| | |
|---------------------------|------------------|
| Appropriation | \$ 500.00 |
| Appropriation Maintenance | 400.00 |
| State of Maine | 1,175.00 |
| | <hr/> \$2,075.00 |

EXPENDITURES

| | |
|-----------------------------|-----------|
| Paid Irving C. Lyon, truck | \$ 168.00 |
| The Barrett Co., supplies | 100.18 |
| State of Maine | 387.00 |
| Miles S. York, truck | 217.90 |
| Russell Rix, labor | 93.40 |
| Lewis A. Robinson, truck | 80.00 |
| Wylie R. Hobbs, labor | 74.20 |
| Harry E. Clark, truck | 42.00 |
| Clyde MacDonald, truck | 46.00 |
| E. M. Billings, truck | 59.60 |
| John Hayes, labor | 72.00 |
| John A. Allen, labor | 14.40 |
| William Allen, labor | 21.60 |
| Alfred Brown, labor | 16.00 |
| Samuel Dumais, labor | 21.60 |
| Jas. J. Downey, truck | 17.00 |
| Fred DuDevoir, labor | 20.60 |
| Clyde Eastman, labor | 36.80 |
| Paul Edwards, labor | 32.00 |
| Carl Freeman, labor | 14.40 |
| Carleton Fenderson, truck | 43.00 |
| Frank Hersom, labor | 44.80 |
| Otto Knack, labor | 14.40 |
| James E. Lombard, labor | 17.60 |
| Melvin Leavitt, labor | 30.40 |
| Frank H. Libby, labor | 12.80 |
| Ernest Murphy, labor | 33.60 |
| David Millman, labor | 11.20 |
| Joseph Moran, labor | 27.60 |
| Thomas O'Meara, labor | 19.20 |
| Albert S. Pettengill, labor | 17.60 |
| Z. D. Pepin, labor | 25.40 |
| Edward M. Rix, labor | 13.80 |
| Jesse J. Scriptor, labor | 25.60 |
| Wilbert H. Staples, labor | 15.60 |
| Frank Seavey, labor | 11.20 |
| Patrick Wilkinson, labor | 12.80 |
| A. Anglesante, labor | 3.20 |

| | |
|-------------------------------|------------------|
| Walter Burnham, labor | 6.40 |
| Frank Baker, labor | 9.00 |
| Leon Cook, labor | 8.00 |
| Fred DeGrace, labor | 3.20 |
| Roland Dumais, labor | 6.40 |
| Clarence DuDevoir, labor | 3.20 |
| Asa F. Ellingwood, labor | 1.00 |
| Charles Fearon, labor | 6.40 |
| Clifford Freeman, labor | 3.20 |
| Charles Hersom, labor | 6.40 |
| Fred Kasper, labor | 3.20 |
| William Lemieux, labor | 5.20 |
| Everett Leger, labor | 3.20 |
| Walter Lanoue, labor | 8.40 |
| Henry Murphy, labor | 1.60 |
| Thos. McLaughlin, labor | 3.20 |
| B. F. McCray, supplies | 2.00 |
| Charles Morris, labor | 2.40 |
| Albert Pettengill, Jr., labor | 2.40 |
| Joseph Robuchard, labor | 1.60 |
| Percy Shorey, labor | 1.60 |
| Robert Townsend, truck | 6.00 |
| Clifton Tibbetts, labor | 3.20 |
| John Hayes, Jr., labor | .80 |
| | <hr/> \$2,012.48 |
| Unexpended | <hr/> \$62.52 |

STATE AID ROAD

RECEIPTS

| | |
|----------------|------------------|
| Appropriation | \$1,466.00 |
| State of Maine | 2,932.00 |
| | <hr/> \$4,398.00 |

EXPENDITURES

| | |
|------------------------------|----------|
| Paid Byron N. Moore, foreman | \$230.00 |
| E. M. Billings, truck | 468.29 |

| | |
|-------------------------------------|--------|
| Robert Townsend, truck | 278.73 |
| Lewis A. Robinson, truck | 203.35 |
| Harry E. Clark, truck | 184.06 |
| Vito Mininni, crushed stone | 392.35 |
| Shell Eastern Product Co., supplies | 353.62 |
| Melvin F. Leavitt, labor | 145.78 |
| Alfred Brown, labor | 106.05 |
| John A. Allen, labor | 131.60 |
| Henry V. Murphy, labor | 114.40 |
| Charles Morris, labor | 100.35 |
| Wesley Mingo, labor | 110.25 |
| Wilbert H. Staples | 206.12 |
| Leon Cook, labor | 63.00 |
| L. W. Leavitt, supplies | 71.62 |
| Ledger Neault, truck | 69.19 |
| Paul Shorey, labor | 68.95 |
| William Townsend, labor | 61.78 |
| Patrick Wilkinson, labor | 96.78 |
| William Wood, labor | 90.30 |
| Charles Fearon, labor | 53.20 |
| Wylie R. Hobbs, labor | 40.00 |
| Joel W. Hersom, labor | 28.70 |
| Arthur Hebbard, labor | 58.98 |
| Charles Hersom, labor | 47.25 |
| John Jones, labor | 25.20 |
| Kennett Hdw. Co., supplies | 52.51 |
| A. Legueux, labor | 36.40 |
| Wm. J. McLaughlin, labor | 45.85 |
| Charles Mooers, truck | 54.55 |
| Thomas O'Meara, labor | 40.95 |
| Alex. Rallis, labor | 39.20 |
| Fred Seavey, labor | 34.13 |
| Everett M. Stewart, labor | 49.53 |
| E. Skinner, labor | 25.20 |
| A. Anglesante, labor | 19.60 |
| Biddeford & Saco Water Co. | 10.00 |
| Cumb. Co. Pow. & Light Co. | 24.00 |
| George Decker, labor | 14.70 |
| Clarence DuDevoir, labor | 27.30 |

| | |
|--------------------------------|------------|
| Benj. A. Downes, labor | 10.85 |
| Roland Dumais, labor | 16.45 |
| Bud Fogg, labor | 14.00 |
| Edwards & Walker Co., supplies | 12.25 |
| Paul Frey, labor | 12.60 |
| H. Frey, labor | 16.80 |
| John Hutchinson, labor | 23.10 |
| W. I. Johnston, supplies | 21.63 |
| Walter Lanoue, labor | 18.90 |
| J. B. Laroche, truck | 20.05 |
| P. Marston, labor | 28.00 |
| F. Marston, labor | 14.00 |
| Thomas McLaughlin, labor | 11.20 |
| A. S. Pettengill, labor | 30.10 |
| Henry Tibbetts, labor | 17.85 |
| James Wilkinson, labor | 22.05 |
| Boston & Maine R. R. | 2.25 |
| Arthur Blow, labor | 9.00 |
| Samuel Dumais, labor | 3.20 |
| Derry Dow, labor | 3.20 |
| R. Girard, labor | 3.50 |
| John Hoctor, labor | 7.70 |
| M. E. Hill | 4.00 |
| McKenney & Heard, supplies | 5.15 |
| D. L. Mulcahy, labor | 1.60 |
| Albert Pettengill, Jr., labor | 3.20 |
| Russell Rix, labor | 9.45 |
| Willis Rumery, labor | 1.40 |
| Harry E. Sait, supplies | 2.45 |
| H. Standeven, labor | 2.40 |
| Saco Brick Co., supplies | 7.80 |
| Geo. C. Stuart, labor | .70 |
| | <hr/> |
| | \$4,630.65 |
| | <hr/> |
| Overdrawn | \$232.65 |

THIRD CLASS ROAD

RECEIPTS

State of Maine

\$1,704.48

EXPENDITURES

| | |
|-----------------------------|----------|
| Paid Jas. J. Downey, truck | \$112.70 |
| Elliott M. Billings, truck | 110.25 |
| Harold Walsh, truck | 84.06 |
| Lewis A. Robinson, truck | 83.31 |
| Clyde MacDonald, truck | 78.00 |
| Harry E. Clark, truck | 94.50 |
| Robert Townsend, truck | 98.00 |
| Wilfred Norad, team | 70.50 |
| Wylie R. Hobbs, labor | 54.60 |
| Henry Murphy, labor | 63.53 |
| Melvin Gray, labor | 45.15 |
| John A. Allen, labor | 20.30 |
| Harold F. Andrews, labor | 22.40 |
| J. H. Brown, labor | 15.40 |
| Alfred Brown, labor | 23.80 |
| Richard Crosby, labor | 23.80 |
| Arthur C. Davis, labor | 32.20 |
| Carl Freeman, labor | 11.20 |
| Clifford Freeman, labor | 26.60 |
| John Hayes, labor | 21.00 |
| Frank Hersom, labor | 26.60 |
| Joel W. Hersom, labor | 32.20 |
| Otto Knack, labor | 19.25 |
| J. B. Larochelle, truck | 45.00 |
| Everett Leger, labor | 18.20 |
| James Lombard, labor | 10.50 |
| Frank H. Libby, labor | 35.70 |
| Walter Lanoue, labor | 21.70 |
| Charles Morris, labor | 38.50 |
| Joseph Moran, labor | 10.50 |
| Albert S. Pettengill, labor | 19.95 |
| Z. D. Pepin, labor | 19.60 |
| Everett Pettengill, labor | 25.20 |
| Albert Pettengill, labor | 18.90 |
| H. Earle Rumery, labor | 11.20 |
| Jesse Scriptor, labor | 34.30 |
| Maurice Silverman, labor | 28.00 |

| | |
|-----------------------------|------------|
| Almon Tibbetts, labor | 35.70 |
| Don Whitney, labor | 34.30 |
| J. Nason Milliken, gravel | 43.43 |
| Charles Philbrick, gravel | 71.60 |
| Diamond Match Co., supplies | 14.00 |
| Omer Bille, labor | 2.45 |
| Chas. Hersom, labor | 8.75 |
| Fred Letarte, labor | 5.60 |
| Ernest Murphy, labor | 5.60 |
| Alfred Souliere, labor | 4.80 |
| Fred Seavey, labor | 4.90 |
| Paul Edwards | 1.40 |
| Walter Towle | 5.60 |
| | <hr/> |
| | \$1,744.73 |
| Overdrawn | <hr/> |
| | \$40.25 |

MILLIKEN STREET

RECEIPTS

Received from State of Maine \$ 994.55

EXPENDITURES

| | |
|-----------------------------|----------|
| Paid E. M. Billings, truck | \$101.35 |
| Harry E. Clark, truck | 90.00 |
| Charles Mooers, truck | 54.00 |
| Ludger Neault, truck | 63.00 |
| Lewis A. Robinson, truck | 98.00 |
| Robert Townsend, truck | 61.60 |
| Wylie Hobbs, labor | 96.00 |
| Clyde MacDonald, labor | 45.00 |
| Albert S. Pettengill, labor | 44.80 |
| Fred Seavey, labor | 39.20 |
| Patrick Wilkinson, labor | 39.20 |
| A. Anglesante, labor | 16.80 |
| Leon Cook, labor | 19.60 |
| J. W. Hersom, labor | 30.80 |
| Melvin Gray, labor | 14.00 |

| | |
|---------------------------|------------|
| John Jones, labor | 15.40 |
| Otto Knack, labor | 14.00 |
| Albany Legeux, labor | 15.40 |
| F. Marston, labor | 19.60 |
| David Millman, labor | 14.00 |
| J. Nason Milliken, gravel | 52.65 |
| Paul Shorey, labor | 19.60 |
| Maurice Silverman, labor | 14.00 |
| Alfred Brown, labor | 2.80 |
| John A. Allen, labor | 2.80 |
| Arthur Hebbard, labor | 2.80 |
| Melvin Leavitt, labor | 2.80 |
| Wm. J. McLaughlin, labor | 2.80 |
| Wesley Mingo, labor | 2.80 |
| Charles Morris, labor | 2.80 |
| Alexander Rallis, labor | 2.80 |
| William Townsend, labor | 2.80 |
| | <hr/> |
| | \$1,003.20 |
| | <hr/> |
| Overdrawn | \$8.65 |

TARVIA

RECEIPTS

| | |
|---------------|------------|
| Appropriation | \$6,000.00 |
|---------------|------------|

EXPENDITURES

| | |
|------------------------------|------------|
| Paid The Barrett Co., tarvia | \$4,788.02 |
| Standard Oil Co. | 862.84 |
| Frank Baker, gravel | 153.45 |
| George Grover, truck | 141.00 |
| Harold Wharff, truck | 102.70 |
| Omer Bille, truck | 101.50 |
| J. B. Larochelle, truck | 141.00 |
| Edw. H. Townsend, truck | 138.50 |
| William Allen, labor | 44.30 |
| Louis Balkan, truck | 73.00 |
| John H. Brown, labor | 44.60 |

| | |
|-----------------------------|-------|
| James J. Downey, labor | 22.50 |
| Clarence DuDevoir, labor | 30.80 |
| Francis DuDevoir, labor | 50.00 |
| Samuel Dumais, labor | 54.60 |
| Roland Dumais, labor | 35.80 |
| Paul Edwards, labor | 36.60 |
| Lewis M. Fowler, Jr., truck | 26.00 |
| Carleton Fenderson, truck | 32.70 |
| Carl Freeman, labor | 38.20 |
| Alex Gagnon, labor | 39.20 |
| Eugene Guertin, labor | 45.80 |
| John Hayes, labor | 30.20 |
| Frank Hersom, labor | 29.80 |
| John Hoctor, labor | 27.40 |
| Otto Knack, labor | 30.40 |
| Leo Letarte, labor | 43.80 |
| Everett Leger, labor | 24.60 |
| Charles Mooers, truck | 47.50 |
| John McGrath, labor | 34.80 |
| C. E. Martin, labor | 28.00 |
| Ludger Neault, truck | 42.50 |
| Charles Norton, labor | 38.00 |
| Thos. O'Meara, labor | 21.80 |
| Wendall Pettengill, labor | 56.40 |
| Willis Rumery, labor | 23.60 |
| Alexander Rallis, labor | 24.80 |
| Maurice Silverman, labor | 33.40 |
| Charles Wyman, labor | 56.40 |
| Miles York, truck | 28.20 |
| Richard Crosby, labor | 12.60 |
| Clifford Freeman, labor | 15.80 |
| Arthur Hebbard, labor | 11.00 |
| Fred Leavitt, labor | 17.20 |
| Clyde MacDonald, truck | 17.00 |
| Z. D. Pepin, labor | 15.20 |
| Edward M. Rix, labor | 12.80 |
| Fred Seavey, labor | 13.60 |
| Wm. Townsend, labor | 18.20 |
| Harold Walsh, truck | 14.50 |

| | |
|--------------------------|------------|
| Alfred Brown, labor | 4.40 |
| Robert Bellevue, truck | 8.00 |
| Harry E. Clark, truck | 4.00 |
| Clyde Eastman, labor | 6.40 |
| Melvin Gray, labor | 6.00 |
| Wylie R. Hobbs, labor | 4.00 |
| Theo Manduca, labor | 6.40 |
| Jerry McSweeney, labor | 3.20 |
| Albert Pettengill, labor | 9.60 |
| Russell Rix, labor | 6.40 |
| Jesse Scriptor, labor | 6.40 |
| Philomen Tardif, labor | 5.80 |
| Robert Townsend, labor | 6.50 |
| Patrick Wilkinson, labor | 4.00 |
| William Wood, labor | 6.00 |
| | \$7,859.71 |
| Overdrawn | 1,859.71 |

Bills from Barrett Co., \$1,175.00, were brought over from last year.

W. P. A. PROJECT

RECEIPTS

No Appropriation

EXPENDITURES

| | |
|----------------------------|-----------|
| Paid Jas. J. Downey, truck | \$327.10 |
| R. C. Page, gravel | 152.08 |
| J. Nason Milliken, gravel | 87.30 |
| Max Bellevue, trucking | 2.00 |
| P. Lamontague, supplies | .75 |
| W. I. Johnston, supplies | 1.25 |
| | \$ 570.48 |

TOWN HALL

RECEIPTS

| | |
|--------------------|-------------------------|
| Appropriation | \$2,740.00 |
| Received from rent | 27.00 |
| | <u>—————</u> \$2,767.00 |

EXPENDITURES

| | |
|-----------------------------------|------------|
| Paid Ashley L. Tarbox, janitor | \$1,300.00 |
| A. R. Wright Coal Co., fuel | 399.43 |
| M. E. Hill Co., Insurance | 265.38 |
| Cumb. Co. Pow. & Light Co. | 194.30 |
| C. F. Tompkins, chairs | 175.00 |
| Biddeford & Saco Water Co. | 89.50 |
| Kennett Hdw. Co., supplies | 86.73 |
| Boston & Maine R. R. | 41.19 |
| Clover Farm Stores, supplies | 13.50 |
| J. G. Deering & Son, supplies | 27.19 |
| C. B. Dodge Co., supplies | 14.00 |
| Lewis M. Fowler, labor | 19.25 |
| F. Glenn Harmon, labor | 10.38 |
| W. B. Robinson Co., plumber | 15.24 |
| Prominent Specialty Co., supplies | 16.25 |
| Louis Balkan, labor | 27.60 |
| Atlas Product Co., supplies | 14.99 |
| Robert Townsend, truck | 11.00 |
| Arthur C. Davis, labor | 31.00 |
| Diamond Match Co., supplies | 5.85 |
| Wharff's Express | 3.80 |
| Benj. A. Downes, labor | 4.00 |
| Albert Pettengill, Jr., labor | 4.00 |
| Walter Lanoue, labor | 1.40 |
| J. B. Laroche, fuel | 9.75 |
| Sam's Place, supplies | 2.33 |
| Clifton Tibbetts, labor | 4.00 |
| Phillip Marston, labor | 1.25 |
| Harry E. Clark, truck | 6.50 |
| Fuller Brush Co., supplies | 2.90 |

| | |
|-----------------------------------|------------------|
| Rochester Germicide Co., supplies | 12.00 |
| Bragdon Paint Co., supplies | 4.35 |
| C. M. Rice Paper Co., supplies | 6.50 |
| N. H. Mossman Co., labor | 7.69 |
| A. P. Lary & Son, labor | 1.75 |
| Fred Kasper, labor | 2.00 |
| Russell A. Rix, labor | 2.40 |
| Alonzo King, labor | 2.40 |
| Harold S. Presby, truck | 6.00 |
| E. M. Billings, truck | 4.00 |
| Clarence DuDevoir, labor | 2.40 |
| Jeffrey Thompson, labor | 1.00 |
| | <hr/> \$2,850.20 |
| | <hr/> |
| Overdrawn | \$83.20 |

TOWN TEAM

RECEIPTS

| | |
|---------------|------------|
| Appropriation | \$2,000.00 |
|---------------|------------|

EXPENDITURES

| | |
|----------------------------------|------------------|
| Paid Henry Stewart, driver | \$1,300.00 |
| Joseph L. Plowman, hay | 133.70 |
| Harper Grain Co., | 111.09 |
| P. Lamontagne, blacksmith | 55.10 |
| Atlantic & Pacific Stores, grain | 42.87 |
| W. Boivin, repairs on harness | 22.80 |
| M. E. Hill Co., Insurance | 35.00 |
| Kennett Hdw. Co., supplies | 6.88 |
| E. E. Gibbs, services | 3.50 |
| Everett Leger, labor | .40 |
| Albert Pettengill, Jr., labor | .40 |
| | <hr/> \$1,711.74 |
| | <hr/> |
| Unexpended | \$288.26 |

TOWN OFFICERS

RECEIPTS

| | |
|--------------------------------|-------------------|
| Appropriation | \$3,900.00 |
| Appropriation School Physician | 100.00 |
| Balance from Contingent | 1,251.59 |
| | <u>\$5,251.59</u> |

EXPENDITURES

| | |
|---|-------------------|
| Paid Fred I. Luce, selectman & clerk | \$1,600.00 |
| Herman S. Gerrish, selectman | 499.96 |
| Frank H. Libby, selectman | 416.64 |
| Lyman Abbott, Jr., selectman | 83.32 |
| Harry C. Hull, Supt. of Schools | 500.00 |
| Harriet M. Googins, Treasurer | 1,300.00 |
| Norris Marshall, Health Officer | 250.00 |
| Emile F. Cote, Board of Health | 100.00 |
| A. L. Jones, M.D., Board of Health | 66.67 |
| L. A. Macomber, Board of Health | 50.00 |
| Katherine L. Whitman, School Committee | 100.00 |
| Thure Anderson, School Committee | 50.00 |
| John Kennett, School Committee | 50.00 |
| Katherine L. Whitman, Auditor | 50.00 |
| Paul S. Hill, Jr., M.D., Medical Inspection | 50.00 |
| W. Warren Harmon, Moderator | 30.00 |
| Charles A. Somerset, Truant Officer | 5.00 |
| A. L. Armstrong, D.M.D. | 50.00 |
| | <u>\$5,251.59</u> |

STREET LIGHTS

RECEIPTS

| | |
|---------------|-------------|
| Appropriation | \$10,200.00 |
|---------------|-------------|

EXPENDITURES

| | |
|-------------------------------------|-----------------|
| Paid Cumb. County Power & Light Co. | \$10,710.40 |
| Overdrawn | <u>\$510.40</u> |

STATE TAX

RECEIPTS

| | |
|--------------------|-------------|
| State Tax for 1936 | \$31,786.63 |
|--------------------|-------------|

EXPENDITURES

| | |
|----------------------|-------------|
| Paid State Treasurer | 2,411.40 |
| | <hr/> |
| | \$29,375.23 |

SERIAL BONDS

RECEIPTS

| | |
|-----------------------|--------------|
| Appropriation—Town | \$7,000.00 |
| Appropriation—Special | 4,000.00 |
| | <hr/> |
| | \$ 11,000.00 |

EXPENDITURES

| | |
|---------------------------|--------------|
| Paid Canal National Bank | \$2,000.00 |
| York National Bank | 3,000.00 |
| National Bank of Commerce | 6,000.00 |
| | <hr/> |
| | \$ 11,000.00 |

FREE PUBLIC LIBRARY

RECEIPTS

| | |
|------------------------------|------------|
| Appropriation | \$1,000.00 |
| Received from State of Maine | 42.00 |
| | <hr/> |
| | \$1,042.00 |

EXPENDITURES

| | |
|-------------------------------|------------|
| Paid Katie L. Luce, Treasurer | \$ 100.00 |
| Lake C. Abbott, Treasurer | 942.00 |
| | <hr/> |
| | \$1,042.00 |

FREE PUBLIC LIBRARY

To the Trustees of the Free Public Library, Old Orchard
Beach, Maine:

I herewith submit my report for the year ending De-
cember 31, 1936.

| | |
|-------------------------------------|--------|
| Number of books added by purchase | 214 |
| Number of books added by gift | 65 |
| Number of books lost in circulation | 2 |
| | <hr/> |
| Total number of books Dec. 31, 1936 | 4,207 |
| Number of cards issued | 225 |
| Largest daily circulation | 310 |
| Smallest daily circulation | 26 |
| Circulation of books: fiction | 18,578 |
| Circulation of books: non-fiction | 1,332 |
| Circulation of books: juvenile | 2,310 |
| Circulation of books: magazines | 1,147 |
| | <hr/> |
| Total circulation | 23,367 |

Respectfully submitted,

GRACE D. MILLIKEN, Librarian

TREASURER'S REPORT

RECEIPTS

| | |
|---|------------|
| Balance in Treasury January 1, 1936 | \$ 206.01 |
| Received Town Appropriation | 1,000.00 |
| Received State Stipend | 42.00 |
| Received Sale of Discarded Books | 4.00 |
| Received Deposits Unclaimed (summer visitors) | 3.00 |
| Received Gifts (summer visitors) | 1.50 |
| Received Fines | 94.36 |
| | <hr/> |
| Total | \$1,350.87 |

EXPENDITURES

| | |
|--|------------|
| Paid Grace D. Milliken, librarian | \$434.34 |
| Annie I. Lord, sub-librarian | 16.34 |
| Rev. A. S. Winslow, sub-librarian | 4.67 |
| Ruth Hoctor, re-cataloguing | 275.10 |
| Dearborn News Co., books | 176.71 |
| Junior Library Guild, books | 43.26 |
| F. J. Barnard Co., rebinding books | 74.82 |
| Gaylord Bros., library supplies | 63.40 |
| Magazines, 1936 | 52.80 |
| Magazines, 1937 | 45.05 |
| Bank Tax | 3.00 |
| Book List | 2.50 |
| Arthur C. Davis, painting | 8.00 |
| Clyde Eastman, labor | 14.00 |
| Francis Prue, labor | 5.50 |
| H. P. Atkinson, repairs | 1.75 |
| Post Office Box Rent | 3.00 |
| Kennett Hardware Co., supplies | 1.45 |
| Welch Stencil Co., repairs | 1.75 |
| Biddeford Journal, supplies | 2.50 |
| Porteous, Mitchell & Braun Co., supplies | 1.00 |
| H. E. Greene, repairs | 1.50 |
| M. E. Hill Co., insurance | 10.90 |
| John P. Crowley, trucking | 2.50 |
| Edwards & Walker Co., stool | 1.65 |
| Library Sundries | 3.88 |
| Postage | 1.88 |
| | <hr/> |
| Total | \$1,252.25 |
| Cash on hand January 1, 1937 | \$ 98.62 |
| | <hr/> |
| | \$1,350.87 |

Free Public Library Building Fund

| | |
|--------------------------------------|------------|
| Balance in Fund January 1, 1936 | \$3,816.25 |
| Received Interest to January 1, 1937 | 131.38 |
| | <hr/> |
| Total in Fund January 1, 1937 | \$3,947.53 |

TRUSTEES OF FREE PUBLIC LIBRARY

To the Honorable Board of Selectmen and Citizens of Old Orchard Beach, Maine:

The generous appropriation of \$1,000.00 for the Public Library at the annual Town Meeting made it possible for the Trustees to pay all bills and have a small sum in reserve for expenses of January and February, 1937.

It was deemed advisable to re-catalogue the Library and during this rigid inspection many, many volumes were discarded as too much worn for further circulation. Some of these discards, while not modern, were standard works and must be replaced as they are required for work in the schools.

Through the generosity of numerous citizens a goodly number of books have been added to the shelves, as gifts. We wish to especially mention the bequest of the late Nellie Guilford, who willed her brother's private library to the Old Orchard Library. This collection contains one of the rare volumes of "Folsom's History of Saco and Biddeford," printed in Saco in 1830. This book is much too valuable to be taken from the Library but may be examined in the presence of the Librarian.

A group of unknown summer visitors sent a sum of money for a fernery, which adds a bright color to the freshly decorated rooms. The Trustees wish to thank these "unknown patrons" for the gift and their words of praise for the Librarian, Mrs. Grace D. Milliken, and also to express their sincere appreciation of her courteous services and systematic work.

A recent careful recount shows that there are, at the present time, 4,207 volumes in the Library as follows: 1,678 non-fiction, 2,579 fiction of which 2,079 is adult and 500 juvenile.

In compliance to numerous requests the Library was open each week day from July 27, 1936 until after Labor Day. This new schedule was so satisfactory that the Trustees would recommend that the Library be open four

days each week, ten months of the year and every week day during July and August.

The Trustees now feel that the Library will compare very favorably with others in communities of our size and in order to maintain the proposed schedule and purchase an even greater number of books they ask the citizens to again make a generous appropriation for the new year.

Respectfully submitted,

GRACE R. HARMON, Chairman,

ALICE E. FOGG, Secretary

LAKE C. ABBOTT, Treasurer.

NEW HIGH SCHOOL BUILDING

EXPENDITURES

| | |
|-----------------------|---------|
| M. E. Hill, Insurance | \$75.26 |
|-----------------------|---------|

CONTINGENT

RECEIPTS

| | |
|-------------------------------|-------------|
| Received from Licenses | \$2,709.50 |
| Back Tax Deeds | 5,180.80 |
| Real Estate Taxes, 1935 | 4,174.84 |
| Excise Taxes | 2,873.73 |
| Real Estate Taxes, 1934 | 793.00 |
| Supplementary Taxes | 762.08 |
| Poll Taxes, 1935 | 146.00 |
| Dog Licenses | 171.00 |
| State—Dog Licenses Refund | 55.12 |
| R. R. & Telephone Tax | 48.48 |
| Bank Tax Stock | 49.74 |
| Reimbursement New High School | 70.56 |
| Miscellaneous Refunds | 48.17 |
| Cora Porter Estate | 28.25 |
| Batchelder Hotel | 14.00 |
| | \$17,135.37 |

EXPENDITURES

| | |
|---|----------|
| Paid Charles F. Davis, Jr. | \$248.00 |
| Forest City Printing Co. | 237.39 |
| A. L. Jones, labor & services | 252.50 |
| J. B. Laroche, rent & supplies | 306.08 |
| Libby & Dow, services | 323.80 |
| Wesley Mewer, services | 204.25 |
| Clinton C. Mewer, Coll., tax sales | 423.41 |
| State of Maine | 294.43 |
| Community Press, printing | 124.92 |
| R. P. Clement, supplies | 126.60 |
| Cumb. Co. Pow. & Light Co. | 133.99 |
| Clover Farm Stores, supplies | 125.40 |
| Edwards & Walker Co., supplies | 105.90 |
| Mrs. Harriet E. Foss, services | 110.00 |
| Kennett Hdw. Co., supplies | 121.57 |
| J. Kennett & Son, supplies | 176.80 |
| George E. Kirkpatrick, clerical work | 158.51 |
| Fred I. Luce, stamps & supplies | 117.67 |
| L. W. Leavitt, fuel | 102.25 |
| B. F. McCray, fuel oil | 130.80 |
| Charles Mooers, supplies | 141.12 |
| New England Tel. & Tel. Co. | 152.00 |
| Paradis Bros., supplies | 166.27 |
| Agatha Seney, labor | 148.00 |
| American Legion | 50.00 |
| Louis Balkan, census | 62.00 |
| W. L. Blake & Co., supplies | 75.00 |
| Diamond Match Co., supplies | 91.72 |
| J. G. Deering & Son, supplies | 57.93 |
| Laura Z. Dean, agent, rent | 74.50 |
| Arthur Dickson, supplies | 62.06 |
| Green's Shoe Store, supplies | 84.22 |
| H. M. Googins, stamps, supplies and typing | 57.52 |
| Henry J. Gifun, labor | 51.20 |
| Gilpatrick's Agency, Bond | 50.00 |

| | |
|---|-------|
| M. E. Hill Co., Bonds | 92.50 |
| Eva B. Lowell, heirs | 69.59 |
| Lucy C. Landor, deeds, abstracts, etc. | 57.65 |
| Murphy Carton Co., printing | 56.50 |
| J. H. McSweeney, P. M. | 80.88 |
| Wesley M. Mewer, Guardian, rent | 75.00 |
| Stanwood McAllister, labor | 82.72 |
| Wilbur G. Murphy, signs | 77.80 |
| Rollie's Studio, signs | 54.88 |
| Royal Typewriter Co. | 60.00 |
| Saco Dairy Co., supplies | 87.84 |
| Smith & Sale Co., supplies | 76.28 |
| Robert B. Seidel, services | 95.00 |
| Vermont Dairy Co., supplies | 86.64 |
| Alice B. Valleley, register | 59.87 |
| American Clothing Co., supplies | 42.86 |
| American Decorating Co. | 35.00 |
| H. D. Benway, supplies | 42.31 |
| Ruth Cote, ballot clerk | 32.00 |
| The Sun-Journal | 26.00 |
| Gannett Publishing Co. | 32.56 |
| B. W. Clark, reimbursement taxes | 39.02 |
| James Downey, truck | 34.00 |
| Alice Dumais, labor | 36.00 |
| Walter F. Emmons, ballot clerk | 32.00 |
| Wilbur F. Emmons | 39.85 |
| Eastern Oil Co., Inc., supplies | 42.00 |
| G. H. Fenderson, supplies | 40.20 |
| A. W. Foss, D.M.D., services | 25.00 |
| A. H. Garland, supplies | 38.50 |
| Alfred Girard, labor | 29.80 |
| The Gamewell Co., supplies | 25.00 |
| John Hayes, labor | 45.95 |
| William Kearney, supplies | 26.75 |
| Arthur Leponis, supplies | 28.35 |
| Everett Leger, labor | 29.85 |
| Marks Printing House | 30.29 |
| Maine Eye & Ear Infirmary, services | 33.00 |

| | |
|--|-------|
| H. A. Manning Co. | 37.50 |
| National Bank of Commerce, collection of coupons | 37.10 |
| Old Orchard House | 30.00 |
| Prominent Specialty Co., supplies | 46.25 |
| Hiram Parish, ballot clerk | 32.00 |
| Nora Perkins, ballot clerk | 32.00 |
| Roberts Office Supply Co., supplies | 26.50 |
| Fred Simonds, supplies | 26.09 |
| W. L. Severance, ballot clerk | 32.00 |
| Phillip Tardif, labor | 30.00 |
| Ethel M. Wight, services | 25.00 |
| Wharff's Express | 28.40 |
| Harriet Andrews, ballot clerk | 24.00 |
| Atlantic & Pacific Stores, supplies | 21.00 |
| Bill's Service Station, supplies | 15.00 |
| Biddeford Journal | 14.63 |
| Victor Beaudette, labor | 10.00 |
| Banker & Tradesman | 10.00 |
| Canal National Bank, Coll. of coupons | 21.40 |
| Herbert E. Greene, ballot clerk | 16.00 |
| J. E. Gould Co., supplies | 11.75 |
| Charles Green, labor | 10.80 |
| Dorothy Goodwin, typing | 11.50 |
| John Hancock Ins. Co. | 15.00 |
| Frank Hart, rent | 21.00 |
| Haley's Express | 12.50 |
| Samuel Harrisburg, Taxi service | 23.00 |
| George E. Kirkpatrick, ballot clerk | 16.00 |
| A. J. King, labor | 12.00 |
| Loring, Short & Harmon, supplies | 11.45 |
| William Lemieux, labor | 15.00 |
| A. L. Pelletier | 19.50 |
| Alfred Letarte, labor | 10.80 |
| James Lombard, labor | 10.40 |
| Wm. J. McCurdy, rent | 15.00 |
| Joseph Moran, labor | 17.90 |
| Megquier & Jones, supplies | 15.08 |

| | |
|---|-------|
| Hiram Marshall, labor | 12.00 |
| Nation Wide Stores, supplies | 22.08 |
| Annie Nadeau, board | 20.00 |
| National Colortype Co., supplies | 24.00 |
| H. J. Neilson, supplies | 10.00 |
| Nick's Cafeteria, supplies | 19.65 |
| Thos. O'Meara, ballot clerk | 24.00 |
| Harold S. Presby, truck | 15.00 |
| J. C. Penney Co., supplies | 18.32 |
| Edward M. Rix, labor | 12.00 |
| A. H. Rollins, labor | 13.40 |
| Sawyer's Drug Store, supplies | 20.53 |
| Saco Brick Co., supplies | 17.50 |
| Everett M. Stewart, labor | 11.20 |
| Hubert Standeven, labor | 15.50 |
| Carleton Stuart, labor | 13.00 |
| Solmer Bros., supplies | 10.60 |
| A. L. Tarbox, labor | 15.80 |
| Martha Trafton, ballot clerk | 24.00 |
| Martha Trafton, labor | 16.00 |
| Traffic Equipment Co., supplies | 11.00 |
| Jos. R. Woolf, M.D., services | 16.50 |
| Harold Walsh, labor | 23.00 |
| Samuel Woolf, labor | 12.00 |
| American Railway Express | 3.88 |
| John A. Allen, labor | 3.20 |
| William Allen, labor | 4.80 |
| Solomon Abisalih, supplies | 2.50 |
| American City Magazine | 2.00 |
| H. P. Atkinson & Sons, supplies | 3.50 |
| Benj. P. Branham | 5.15 |
| William Blow, labor | 9.37 |
| Boston & Maine R. R., freight | 9.92 |
| Benj. A. Downes, labor | 2.80 |
| Burroughs Adding Machine Co., supplies | 5.00 |
| Elliott M. Billings, truck | 6.00 |
| Harold Burnham, labor | 6.65 |
| Biddeford & Saco Water Co. | 9.00 |

| | |
|----------------------------------|------|
| Arthur J. Blow, labor | 9.80 |
| V. W. Clark, labor | 4.50 |
| Harry E. Clark, truck | 2.50 |
| Walter Cockerille, labor | 1.40 |
| John H. Crowley | 4.00 |
| Roland Dumais, labor | 3.20 |
| Fred DuDevoir, labor | 6.40 |
| John Daley, labor | 5.00 |
| Paul Dubee, labor | 6.10 |
| J. L. DesRivair, labor | 2.00 |
| Benj. A. Downes, labor | 5.80 |
| Annie Dorr, board | 1.50 |
| Charles Doughty, labor | 2.80 |
| Walter Emmons, supplies | 3.35 |
| N. H. Mossman, labor | 4.18 |
| Samuel Furbish, labor | 2.00 |
| Lewis M. Fowler, Jr., truck | 8.00 |
| Lewis M. Fowler, labor | 1.00 |
| First National Stores, supplies | 8.84 |
| Glad Gardens, supplies | 5.00 |
| W. & L. E. Gurley, supplies | 8.78 |
| Eva L. Goodwin, ballot clerk | 8.00 |
| Alfred Girard, labor | 7.70 |
| Assessors—meeting at Augusta | 6.55 |
| Hutchinson Bros., supplies | 5.58 |
| J. W. Hopkins, labor | 2.00 |
| Charles Jensen, posting Warrants | 5.00 |
| Leon Jones, labor | 7.86 |
| W. I. Johnston, labor | 3.95 |
| Fred Kasper, labor | 7.80 |
| Kendall & Whitney, supplies | 2.25 |
| Otto Knack, labor | 3.60 |
| Kee Lox Mfg. Co., supplies | 7.00 |
| P. Lamontagne, supplies | 4.65 |
| Frank H. Libby, labor | 7.80 |
| Richmond Lord, supplies | 1.05 |
| Fred J. LaVigne, | 4.80 |
| Lucy J. Lowe | 1.40 |

| | |
|---------------------------------------|------|
| A. P. Lary & Sons, labor and supplies | 5.00 |
| Lorimer Lombard, ballot clerk | 8.00 |
| Irving C. Lyon, truck | 8.00 |
| Frank H. Libby, Portland Ave. | 7.50 |
| N. H. Mossman, labor | 2.80 |
| Martin Typewriter Co., repairs | 7.60 |
| C. E. Marks, supplies | 1.50 |
| Magrath's Garage, supplies | 6.00 |
| Charles Morris, labor | 8.80 |
| Jerry McSweeney, labor | 8.80 |
| Norris Marshall, labor | 9.20 |
| Carleton Mooers, labor | 7.82 |
| Stanwood McAllister, labor | 1.50 |
| Clinton Morris, labor | 4.20 |
| Nichols & Co., supplies | 5.15 |
| Ocean News Co., supplies | 6.89 |
| Old Orchard Boy's Club, supplies | 4.45 |
| Olive Products Co., supplies | 4.00 |
| Ocean Park Association | 2.40 |
| Everett Pettengill, labor | 3.50 |
| Z. D. Pepin, labor | 1.20 |
| Wendall Pettengill, labor | 2.00 |
| Percy's Pharmacy, supplies | 4.60 |
| City of Portland, supplies | 2.00 |
| Albert Pettengill, Jr., labor | 3.20 |
| Portland National Bank, services | 5.34 |
| H. Earle Rumery, labor | 4.80 |
| Russell A. Rix, labor | 9.60 |
| Register of Deeds | 2.71 |
| Forest Randall, labor | 4.00 |
| C. M. Rice Paper Co., supplies | 1.36 |
| Saco Moc Shoe Corp., supplies | 2.50 |
| A. Souliere, labor | 3.05 |
| Sante & Son, labor | 5.70 |
| Maurice E. Smith Co., supplies | 8.10 |
| Maurice Silverman, labor | 4.00 |
| Chas. Smith, Jr., labor | 9.20 |
| Snowden Printery Co. | 9.50 |

| | |
|---|-------------|
| Paul Sicard, supplies | 1.80 |
| Francis Sutherland, labor | 8.80 |
| Jesse J. Scriptor, labor | 2.00 |
| Clifton Tibbetts, labor | 9.00 |
| H. A. Townsend, labor | 3.00 |
| Jeffrey Thompson, labor | 2.50 |
| F. L. Tower & Co., supplies | 6.00 |
| Western Union Telegraph Co. | 1.15 |
| Harold Wharff, labor | 2.00 |
| Webber Hospital, services | 5.00 |
| E. J. Brown, labor | .55 |
| Harriet E. Foss, supplies | .90 |
| Doris Jones, supplies | .90 |
| E. L. Libby, labor | .95 |
| Peoples Laundry | .43 |
| Pine Tree Express | .50 |
| C. C. Mewer, Coll. | 495.60 |
| | \$ 9,171.84 |
| Transfer to Sanitary Dept. as per vote | \$ 814.35 |
| Transfer to Town Officers, as per vote | 1,251.59 |
| Transfer to Commissions & Abatements as per vote | 651.47 |
| | \$ 2,717.41 |
| | \$11,889.25 |
| Unexpended | \$ 5,246.02 |
| This balance goes towards paying State of Maine Tax, 1935. | |

NOTES PAYABLE

RECEIPTS

| | |
|--|-------------|
| York National Bank | \$75,000.00 |
| Miscellaneous Notes | 11,100.00 |
| Note—for Sewer as per vote of the Town | 500.00 |
| | <hr/> |
| | \$86,600.00 |

EXPENDITURES

| | |
|-------------------------|-------------|
| Paid York National Bank | \$75,000.00 |
| Miscellaneous Notes | 11,100.00 |
| | <hr/> |
| | \$86,100.00 |
| | <hr/> |
| Unpaid—Sewer Note | \$ 500.00 |

INTEREST—TOWN & SPECIAL

RECEIPTS

| | |
|----------------------------------|------------|
| Appropriation—Bonds, Town | \$3,890.00 |
| Appropriation—Bonds, Special | 1,620.00 |
| Appropriation—Notes | 1,600.00 |
| Received Accrued Interest, Bonds | 98.95 |
| C. C. Mewer—Interest | 254.85 |
| Tax Deeds, Interest | 408.83 |
| | <hr/> |
| | \$7,872.63 |

EXPENDITURES

| | |
|--------------------------------|------------|
| Paid National Bank of Commerce | \$2,455.00 |
| Portland National Bank | 2,775.00 |
| York National Bank | 954.75 |
| Miscellaneous Notes | 924.00 |
| Canal National Bank | 350.00 |
| C. C. Mewer, discounts | 101.32 |
| | <hr/> |
| | \$7,560.07 |
| | <hr/> |
| Unexpended | \$312.56 |

SUMMARY OF DEBT**Bonds****Outstanding Bonds of Town, January 1st, 1936**

| | |
|---|--------------|
| Fire Truck, sewer notes, 4½% Bonds, 1935-1945 | \$20,000.00 |
| Town Hall Comfort Station and floating debt, 5% Serial Bonds, 1929-1939 | 8,000.00 |
| Sewer Serial Bonds, 4½%, 1920-1946 | 22,000.00 |
| Schoolhouse Serial Bonds, 4½%, 1924-1944 | 18,000.00 |
| Municipal Bonds, 5%, 1932-1954 | 57,000.00 |
| | <hr/> |
| | \$125,000.00 |
| Sept. 2, New Bonds issued New High School | |
| 3 1-8%, 1935-1955 | \$63,000.00 |
| | <hr/> |
| | \$188,000.00 |

EXPENDITURES

| | |
|---|-------------|
| Paid Fire Truck, Sewer Notes, 3½% Bonds 1935-1945 | \$ 2,000.00 |
| Town Hall Comfort Station and floating debt, 5% Serial Bonds, 1929-1946 | 2,000.00 |
| Sewer Serial Bonds, 4½%, 1920-1946 | 2,000.00 |
| Schoolhouse Serial Bonds, 4½%, 1924-1944 | 2,000.00 |
| Municipal Bonds, 5%, 1932-1954 | 3,000.0 |
| | <hr/> |
| | \$11,000.00 |

Making total bonded debt January 1, 1937:

| | |
|--|--------------|
| Fire Truck, Sewer Notes, 4½%, 1935-1945 | \$18,000.00 |
| Town Hall Comfort Station and Floating debt 5% Serial Bonds, 1929-1939 | 6,000.00 |
| Sewer Serial Bonds, 4½%, 1920-1946 | 20,000.00 |
| Schoolhouse Serial Bonds, 4½%, 1924-1944 | 16,000.00 |
| Municipal Bonds, 5%, 1932-1954 | 54,000.00 |
| New High School Bonds 3 1-8%, 1935-1955 | 63,000.00 |
| | <hr/> |
| | \$177,000.00 |

TABLE OF EXPENDITURES BY PERCENTAGE

| | |
|----------------------|-------|
| State and County Tax | .232 |
| Highways | .151 |
| Schools | .131 |
| Poor | .061 |
| Bonds | .061 |
| Street Lights | .060 |
| Hydrant Rental | .050 |
| Police | .044 |
| Fire Department | .042 |
| Interest | .040 |
| Sanitary | .031 |
| Town Officers | .022 |
| Sewers and Drains | .012 |
| Advertising | .011 |
| Town Hall | .011 |
| Commissions, etc. | .010 |
| Nurse | .01 |
| Town Team | .006 |
| Life Guards | .006 |
| Library | .005 |
| Sidewalks | .004 |
| | <hr/> |
| | 100.0 |

RECAPITULATION

| | Appropriation and | | Unexpended | Overdraft |
|-------------------------------|----------------------|---------------------|-------------------|-------------------|
| | Receipts | Expended | | |
| Advertising | \$ 3,000.30 | \$ 2,885.62 | \$ 114.68 | |
| Bonds | 11,000.00 | 11,000.00 | | |
| Commissions & Abate- ments | 1,851.47 | 1,851.47 | | |
| Contingent | 17,135.27 | 11,889.25 | 5,246.02 | |
| Cleaning Beach & Streets | 1,200.00 | 1,183.52 | 16.48 | |
| Fire Department | 7,513.49 | 7,922.42 | | 408.93 |
| Hydrant Rental | 8,785.00 | 8,785.00 | | |
| Health Nurse | 1,790.50 | 1,770.02 | 20.48 | |
| Highways & Bridges | 13,158.10 | 13,084.00 | 74.10 | |
| Interest—Town & Special | 7,872.63 | 7,560.07 | 312.56 | |
| Life Guards | 1,803.50 | 1,662.04 | 141.46 | |
| Public Library | 1,042.00 | 1,042.00 | | |
| Public Toilet | 2,400.64 | 1,879.79 | 520.85 | |
| Police Department | 7,814.93 | 8,655.88 | | 840.95 |
| Poor Department | 11,129.87 | 13,118.23 | | 1,988.36 |
| Milliken Street | 994.55 | 1,003.20 | | 8.65 |
| Schools: | | | | |
| High | 8,754.56 | 8,327.68 | 426.88 | |
| Common | 9,500.91 | 8,653.86 | 847.05 | |
| Manual Training | 1,871.41 | 1,829.25 | 42.16 | |
| Domestic Arts | 1,523.99 | 1,276.70 | 247.29 | |
| Textbooks | 1,022.18 | 725.28 | 296.90 | |
| Maintenance | 1,300.00 | 1,223.07 | 76.93 | |
| Repairs | 1,000.00 | 882.98 | 117.02 | |
| Supplies | 790.52 | 484.61 | 305.91 | |
| Street Lights | 10,200.00 | 10,710.40 | | 510.40 |
| State Aid Road | 4,398.00 | 4,630.65 | | 232.65 |
| State Road Patrol | 2,075.00 | 2,012.48 | 62.52 | |
| Sewers & Drains | 2,635.00 | 2,909.69 | | 274.69 |
| Sanitary Department | 5,814.35 | 5,814.35 | | |
| Sidewalks | 1,000.00 | 1,008.19 | | 8.19 |
| Town Officers | 5,251.59 | 5,251.59 | | |
| Town Hall | 2,767.00 | 2,850.20 | | 83.20 |
| Town Team | 2,000.00 | 1,711.74 | 288.26 | |
| Third Class Road | 1,704.48 | 1,744.73 | | 40.25 |
| Tarvia | 6,000.00 | 7,859.71 | | 1,859.71 |
| W. P. A. Project | | 570.48 | | 570.48 |
| New High School | | 75.26 | | 75.26 |
| | <u>\$168,101.24</u> | <u>\$165,845.41</u> | <u>\$9,157.55</u> | <u>\$6,901.72</u> |

COMMISSIONS AND ABATEMENTS**RECEIPTS**

| | |
|---------------|-----------------|
| Appropriation | \$1,200.00 |
| Contingent | 651.47 |
| | —————\$1,851.47 |

EXPENDITURES

| | |
|----------------------------------|-----------------|
| C. C. Mewer, Commission 1935 Tax | \$ 153.48 |
| C. C. Mewer, Commission 1936 Tax | 1,637.00 |
| Abatements, 1936 | 60.99 |
| | —————\$1,851.47 |

HERMAN S. GERRISH,

FRED I. LUCE,

FRANK H. LIBBY,

Selectmen of Old Orchard Beach

REPORT OF TOWN TREASURER

Harriet M. Googins, Treasurer

RECEIPTS

| | |
|---|------------|
| Balance in Treasury January 1st, 1936 | \$ 648.84 |
| New High School Bonds | 63,000.00 |
| Notes Receivable | 86,600.00 |
| State of Maine Treasury Department: | |
| Patrol of Highway, Maintenance | 1,175.00 |
| Third Class Highway | 1,704.48 |
| State Aid Road | 2,932.00 |
| Highway—Snow removal | 75.30 |
| State School Fund | 2,307.80 |
| Manual Training | 618.92 |
| Domestic Arts | 606.38 |
| R. R. & Telephone Tax | 48.48 |
| Bank Stock Tax | 49.74 |
| Dog Taxes refund | 55.12 |
| Public Library | 42.00 |
| Poor Department | 3,642.47 |
| Milliken Street | 994.55 |
| Clinton C. Mewer, Collector, Real Estate Taxes, 1934 | 793.00 |
| Clinton C. Mewer, Collector, Real Estate Taxes, 1935 | 4,174.84 |
| Clinton C. Mewer, Collector, Real Estate Taxes, 1936 | 153,888.74 |
| and Abatements | 60.99 |
| Clinton C. Mewer, Excise Taxes | 2,873.73 |
| Clinton C. Mewer, Collector, Poll Taxes, 1936 | 1,410.00 |
| Clinton C. Mewer, Collector, Poll Taxes, 1935 | 146.00 |
| Clinton C. Mewer, Collector, Supplementary Taxes | 762.08 |
| Clinton C. Mewer, Tax Interest | 254.85 |
| Interest—Bonds | 98.95 |
| Tax Deeds and Liens Redeemed | 5,180.80 |
| Tax Deeds, Interest | 408.83 |
| Advertising—Refund Telephone Tolls | .30 |
| Contingent | 170.98 |
| Contingent Licenses | 2,709.50 |

| | |
|---|--------------|
| Dog Licenses | 171.00 |
| Fire Department, Merchandise Sold | 13.49 |
| Health Nurse—Cash Fees | 98.50 |
| John Hancock Life Insurance Co. | 77.00 |
| Metropolitan Life Insurance Co. | 115.00 |
| Police Dept., Refunds, Uniforms, Badges, etc. | 301.18 |
| Refunds, Telephone Tolls | 7.45 |
| Refunds, Taxi Service | 6.30 |
| Highway Dept., Refunds | 82.80 |
| Poor Dept., Refunds | 21.34 |
| City of Biddeford | 266.49 |
| City of South Portland | 152.76 |
| City of Portland | 46.81 |
| Public Toilet Collection | 2,400.64 |
| Sewers and Drains | 135.00 |
| Manual Training | 64.95 |
| Town Hall—Rent | 27.00 |
| Life Guards, Merchandise Sold | 3.50 |
| Sanitary Dept., Transfer as per vote | 814.35 |
| Town Officers Account, Transfer as per vote | 1,251.59 |
| Commissions and Abatements, Transfer as per vote | 651.47 |
| | <hr/> |
| | \$344,143.29 |

EXPENDITURES

| | |
|----------------------------|--------------|
| New High School Bonds | \$ 63,000.00 |
| Notes Payable | 86,100.00 |
| Bonds—Serial | 11,000.00 |
| State of Maine Tax, 1935 | 16,828.93 |
| State of Maine Tax, 1936 | 2,411.40 |
| Advertising | 2,885.62 |
| Contingent | 11,889.25 |
| Commissions and Abatements | 1,851.47 |
| County Tax, 1936 | 8,883.04 |
| Cleaning Streets | 1,183.52 |
| Fire Department | 7,922.42 |
| Health Nurse | 1,770.02 |
| Highway and Bridges | 13,084.00 |
| Hydrants | 8,785.00 |

| | |
|------------------------------|--------------|
| Life Guards | 1,662.04 |
| Milliken Street | 1,003.20 |
| Public Toilet | 1,879.79 |
| Poor Department | 13,118.23 |
| Public Library | 1,042.00 |
| Police Department | 8,655.88 |
| Sanitary Department | 5,814.35 |
| Sewers and Drains | 2,909.69 |
| Sidewalks | 1,008.19 |
| Street Lights | 10,710.40 |
| State Aid Road | 4,630.65 |
| Schools—High | 8,327.68 |
| Common | 8,653.86 |
| Manual Training | 1,829.25 |
| Domestic Arts | 1,276.70 |
| Textbooks | 725.28 |
| Supplies | 484.61 |
| Repairs | 882.98 |
| Maintenance | 1,223.07 |
| Road Patrol | 2,012.48 |
| Third Class Road | 1,744.73 |
| Town Hall | 2,850.20 |
| Town Team | 1,711.74 |
| Town Officers | 5,251.59 |
| Tarvia | 7,859.71 |
| W. P. A. Project | 570.48 |
| Interest—Town | 2,595.00 |
| Interest—Special | 4,965.07 |
| New High School | 75.26 |
| Teacher's Pensions, 1935 | 80.62 |
| | <hr/> |
| | \$343,149.40 |
| Less Pensions unpaid in 1936 | 122.62 |
| | <hr/> |
| | \$343,026.78 |
| Balance | \$ 1,116.51 |
| Cash on Hand | \$385.87 |
| York National Bank | 508.26 |
| Pepperell Trust Co. | 221.38 |
| | <hr/> |
| | \$1,116.51 |

**TAX DEEDS AND LIENS HELD IN TREASURER'S
HANDS AS FOLLOWS:**

| | |
|---|-------------|
| Tax Year, 1932 | \$ 1,992.59 |
| Tax Year, 1933 | 1,966.36 |
| Tax Year, 1934 | 2,587.95 |
| Tax Year, 1935 | 2,553.09 |
| Uncollected Taxes for 1936 | 21,385.16 |
| | \$30,485.15 |
| Due from State, Welfare Bills | \$ 2,127.54 |
| Due from Saco, Welfare Bills | 251.91 |
| Due from Biddeford, Welfare Bills | 86.12 |
| Due from South Portland, Welfare Bills | 79.23 |
| Due from Auburn, Welfare Bills | 63.82 |
| Due from Scarborough, Welfare Bills | 9.28 |
| Due from Sewer Assessments | 280.00 |
| Due from Scarborough, Account Fire Department | 134.00 |
| | \$33,517.05 |

Interest is not included in these items.

AUDITOR'S REPORT

To the Legal Voters of the Town of Old Orchard Beach:

I hereby certify that I have examined the financial accounts of the Selectmen, Assessors and Overseers of the Poor, Tax Collector, Town Treasurer and Treasurer of the Free Public Library for the fiscal year ending December 31st, 1936, and find them correct.

Respectfully submitted,

HIRAM V. PARISH, Auditor

TAX COLLECTOR'S REPORT

To Date, Dec. 31, 1936

To the Honorable Board of Selectmen, Town of Old Orchard Beach, Maine.

Gentlemen:

I herewith submit for your consideration the following report of tax collections, to balance your commitment to me of \$176,822.89, this being the total amount of all taxes, Real Estate and Personal, including poll tax, submitted to me for collection.

The following is a detailed report of all paid and unpaid taxes and abatements to balance the total amount of taxes placed in my hands for collection.

| | |
|--|--------------|
| 1936 real estate and personal tax money to treasurer | \$153,384.84 |
| Unpaid non-resident taxes | 11,356.23 |
| Unpaid resident taxes | 9,194.93 |
| Abatements, real estate and personal, as listed | 60.99 |
| 1936 poll tax money | 1,410.00 |
| 1936 unpaid poll tax, as listed | 834.00 |
| Poll tax abatements, deceased, old age, and paid elsewhere | 78.00 |
| Tax receipts for town | 503.90 |
| | <hr/> |
| | \$176,822.89 |

The following are separate items:

| | |
|--|------------|
| Excise tax to Jan. 1 | \$2,873.73 |
| Interest for 1935 taxes | 133.94 |
| Interest for 1936 taxes | 120.91 |
| Poll tax money for 1935 | 146.00 |
| Back taxes for 1934 | 793.00 |
| 1935 Real Estate and Personal Tax money to Treasurer | 4,174.84 |

SUPPLEMENTARY TAX, 1936

| | |
|----------------------------------|----------|
| Submitted for collection | \$803.08 |
| Collected and given to Treasurer | 762.08 |
| | <hr/> |
| | \$ 41.00 |

To Date, February 15, 1937

| | |
|---|--------------|
| 1936 Real Estate and Personal Tax Money to Treasurer | \$159,127.33 |
| Unpaid non-resident taxes | 8,833.47 |
| Unpaid resident taxes | 5,975.20 |
| Abatements, real estate and personal, as listed | 60.99 |
| 1936 poll tax money | 1,753.00 |
| Unpaid poll tax, as listed | 491.00 |
| Poll tax abatements, deceased, old age, and paid elsewhere | 78.00 |
| Tax receipts for town | 503.90 |
| | <hr/> |
| | \$176,822.89 |

The following are separate items:

| | |
|---|-------------|
| Excise tax to February 1 | \$ 3,159.23 |
| Interest for 1934 taxes | 2.37 |
| Interest for 1935 taxes | 135.51 |
| Interest for 1936 taxes | 203.52 |
| 1935 poll tax money | 146.00 |
| Back taxes | 810.50 |
| 1935 real estate and personal tax money to Treasurer | 4,194.09 |

SUPPLEMENTARY TAX 1936

| | |
|----------------------------------|-----------|
| Submitted for collection | \$ 803.08 |
| Collected and given to Treasurer | 803.08 |
| | <hr/> |
| | 000.00 |

Respectfully submitted,

CLINTON C. MEWER,
Collector of Taxes

ABATEMENTS

The following summarizes the totals of abatements, i.e., names and amounts:

| | |
|---------------------------|---------|
| Holmes, W. B. | \$ 1.03 |
| Dio, J. H. and Maria L. | 12.30 |
| Dio, J. H. and Maria L. | 4.10 |
| Phillips, Agnes M. | 8.20 |
| Thayer, E. P. and M. K. | 8.20 |
| Clifford, H. C. | 6.15 |
| Dowling, Wm. B. | 8.20 |
| McDermott, Mrs. Elizabeth | 4.10 |
| Ocean Park Association | 2.56 |
| Porter, Maria F., Estate | 6.15 |
| | <hr/> |
| | \$60.99 |

**UNPAID RESIDENT PROPERTY AND
PERSONAL TAX**

| | |
|-------------------------------|-----------|
| Abisalih, Solomon | \$ 260.35 |
| Angis, Peter | 4.10 |
| Anderson, Celia A., heirs | 147.60 |
| Blow, Arthur J. | 8.70 |
| Blades, Edith | 72.60 |
| Bellevue, Howard | 8.20 |
| Bellevue, Robert | 65.60 |
| Brown, Alice | 31.78 |
| Bradeen, W. L. & Mabel | 16.90 |
| Cousins, Adelaide, heirs | 55.35 |
| Caswell, William L. | 8.20 |
| Chase, Mrs. Isaac | 22.55 |
| Cushman, Rolliston | 34.50 |
| Critchley, Harry | 21.03 |
| DeGrace, Fred | 14.50 |
| Downey, Mary or owner unknown | 24.60 |
| Dumphey, Louise E. | 69.75 |
| Drummond, Harriet A., heirs | 57.40 |
| Duhamel, Margaret | 96.35 |
| DeCicco, Philip | 16.40 |

| | |
|-------------------------------------|--------|
| Day, Charles | 436.65 |
| Dansereau, Augustus, Estate | 24.60 |
| Emery, Frank B. | 49.20 |
| Fowler, Emma D. | 10.80 |
| Freeman, Lillian | 29.00 |
| Franette, Anthony | 2.90 |
| Guild, Emma F. | 102.50 |
| Gilman, Ralph | 43.50 |
| Garland, Claude F. and Elizabeth G. | 55.35 |
| Grady, Blanche H. | 26.38 |
| Gifun, Mrs. John (Ella P.) | 45.10 |
| Goodwin, Louis C., heirs | 26.90 |
| Harvey, Myra A. | 41.00 |
| Hoffman, A. A. Co. | 30.75 |
| Hayes, John E. | 13.05 |
| Haines, Emma D. & Drucilla | 104.55 |
| Hart, Frank | 106.60 |
| Hamor, Harold R. | 21.50 |
| Ingalls, Robert H. | 73.80 |
| Jacques, Philomena | 114.80 |
| Jones, Harry M. | 49.20 |
| Jones, Catherine P. | 100.00 |
| Kennedy, Jane | 3.08 |
| Kakes Kuty Stores | .50 |
| Larochelle, John B. | 152.15 |
| Libby, Jennie B. | 61.50 |
| Lepennes, Arthur or Arthur's Lunch | 34.85 |
| Leighton, Helen E. | 65.60 |
| Lacasse, Corrinne, heirs | 21.75 |
| Marshall, Norris | 57.40 |
| Michaud, Paul | 10.25 |
| Martin, George | 39.15 |
| Moran, Marion G. | 67.65 |
| McCutcheon, C. H., heirs | 106.60 |
| Mewer, Wesley | 178.60 |
| McCullen, Andrew V. | 30.45 |
| McLaughlin, Thos. | 75.85 |
| Miles, Harriet L. | 65.60 |
| Mokarsel, Kathleen | 76.90 |

| | |
|--------------------------------|--------|
| McDowell, Walter I. | 23.20 |
| Minnus, James | 30.75 |
| Miller, Geo. W., heirs | 52.90 |
| Myers, Henrich A. T. | 84.50 |
| Newell, Ethel | 27.55 |
| Nanos, Christos | 20.50 |
| O'Sullivan, E. | 12.30 |
| Pepin, Mary L. | 26.65 |
| Pierce, Deliska V. | 59.45 |
| Richardson, Herbert C. | 34.85 |
| Roberts, Tom., Estate | 10.15 |
| Richardson, Arthur W. | 98.60 |
| Rumery, Delia E. | 96.35 |
| Roberts, Joe N. | 28.70 |
| Rallis, Alexander A. | 51.25 |
| Roy, Earle | 4.10 |
| Shorey, Mabel I. | 34.85 |
| Sudenfield, Anna | 139.40 |
| Spottswood, Mary | 24.60 |
| Stone, Charles W. | 178.35 |
| Sait, Harry | 180.40 |
| Strumbos, Barbara | 27.68 |
| Tarbox, Hester S. | 55.35 |
| Towne, Margaret | 38.95 |
| Tibbetts, Almon and Amelia | 45.10 |
| Turner, Ralph G. | 51.25 |
| Thurston, Frank H. | 518.65 |
| Turgeon, Odelon & Mathildes | 14.50 |
| Worcester, Henry F. | 47.15 |
| Watkins, Ida G., heirs | 55.35 |
| Wharff, Harold S. & Dorothy M. | 77.90 |
| Whitney, Mrs. C. E. | 133.25 |
| Wyman, Charles H. | 11.60 |
| Whitcomb, George, et als | 45.10 |
| Worcester, W. F. | 41.00 |

\$5,975.20

**UNPAID NON-RESIDENT PROPERTY AND
PERSONAL TAX**

| | |
|--------------------------------|----------|
| Anderson, Robert & Grace | \$ 49.20 |
| Asher, William Norman | 4.10 |
| Armstrong, Laura L., heirs | 147.60 |
| Andrews, Howard P. | 61.50 |
| Boothby, Albion | 2.90 |
| Brown, Clara | 45.10 |
| Bruce, Mary E. | 18.45 |
| Bickford, Josephine, heirs | 38.95 |
| Boothby, Walter H. & Irving S. | 4.35 |
| Barnes, Lila A. | 119.00 |
| Bickford, Walter E., et als | 16.40 |
| Beach, James W. | 6.15 |
| Burns, Thomas | 26.65 |
| Baines, A. R., heirs | 4.10 |
| Boulter, Isabel | 16.40 |
| Bucklin, Ada F. | 16.40 |
| Barnes, Melvin E. | 10.25 |
| Crowell, Bessie F. | 35.10 |
| Chase, Annie B. | 2.60 |
| Cornell, Lillian R. | 24.60 |
| Clark, Albert L. | 108.65 |
| Corbeil, Ferdinand | 61.50 |
| Chason, Dorothy F. | 20.50 |
| Callahan, Daisy A. | 36.90 |
| Conley, David J. | 61.50 |
| Connor, Mary E. | 61.50 |
| Casco Mercantile Trust Co. | 102.50 |
| Community Oil Co. | 2.90 |
| Cesair, Antonio | 30.75 |
| Downs, Vira P. | 57.40 |
| Downs, Vira P. | 18.45 |
| Davis, Angie M. | 28.70 |
| Donall, Carrie | 30.75 |
| Dodge, Alice B. C. | 139.40 |
| Dodge, Dorothy | 47.15 |
| Dwyer, Veronica C. & Lucia D. | 43.05 |

| | |
|---------------------------------------|--------|
| Diamond Match Co., or owner unknown | 8.20 |
| Emery, Ralph | 48.18 |
| Fletcher, Margaret, heirs | 4.35 |
| Freeman, Mabel V. | 98.40 |
| Fingold, Benjamin | 20.50 |
| Frost, Wm. R., heirs | 66.05 |
| Finkleman, David | 155.80 |
| Finks, Arthur | 26.65 |
| Girouard, Margaret B. | 90.20 |
| Goodwin, Paul K. | 4.10 |
| Groce, Edith A. | 92.25 |
| Green, Andrew B. & Thomas H. Rearside | 8.20 |
| Garland, Edwin F. | 23.20 |
| Gifford, Charles A. | 9.90 |
| Giouard, Mary G. | 188.60 |
| Gileo, Wilbert E. & Ethel R. | 22.55 |
| Golding, Frank | 14.35 |
| Greenberg, Maurice | 21.75 |
| Gerry, Mrs. Grace E. | 30.00 |
| Hills, Mary, heirs | 55.35 |
| Henderson, Mrs. F. M. | 67.65 |
| Hyde, Clara B. | 2.90 |
| Hirshon, Julia | 9.84 |
| Harlow, Elmer L., heirs | 26.65 |
| Johnson, Forest E. & John A. | 20.50 |
| Kelley, Ella D. | 123.00 |
| Kimball, Clarence O. | 47.15 |
| Lochr, Margaret E., heirs | 82.00 |
| Livingston, Catherine | 6.50 |
| Leavitt, L. W. | 116.85 |
| Langiel, Ora E. | 30.75 |
| Lord, Emma L. | 133.25 |
| Morrill, Frank H. | 1.45 |
| Martel, Josephine | 53.30 |
| Merrill, Charles E. | 4.35 |
| Morrison, Grace | 12.75 |
| Myers, Mabel F. | 57.40 |
| Maine Central Institute | 4.10 |
| McCarthy, Mary V. & F. O'Brien | 1.00 |

| | |
|---------------------------------|----------|
| Michaud, Paul | 258.30 |
| Martel, Mary C. | 69.70 |
| McDonald, Esther | 102.50 |
| McMurray, John | 30.75 |
| McDonald, J. G. | 24.60 |
| McGinn, Mary E. | 10.25 |
| McCurdy, Elizabeth & Ernest A. | .60 |
| Mitchell, Elsie W. | 1.10 |
| Marston, Wm. W. | 7.18 |
| Marston, Pierce | 7.18 |
| Moran, Helen | 41.50 |
| Maloney, John J. | 30.75 |
| Madorsky, Irving | 82.00 |
| Nelson, O. O. | .73 |
| Nicol, Wm. | 48.80 |
| Nathans, Freda | 41.00 |
| O'Connell, Barry T. | 166.50 |
| Olympia Corporation | 574.00 |
| Old Orchard House Trust Co. | 2,603.50 |
| O'Neil, Frank L. | 20.50 |
| Purington, Humphrey | 6.15 |
| Papparentafilopoul, Hustos | .73 |
| Phinney, Myra E. | 41.00 |
| Phillips, Agnes D. | 28.70 |
| Perry, Fred H. | 16.40 |
| Pepperell Trust Co. | 179.23 |
| Pomeroy, Bessie E. | 33.83 |
| Parker, Alfred E. | 4.35 |
| Ridlon, Howard L. | .73 |
| Roy, Clarence S. | 5.13 |
| Rich, Freeman B. | 1.45 |
| Russo, Mary | 41.00 |
| Roy, Robie Zelia | 16.40 |
| Richardson, Herbert O. & Esther | 34.85 |
| Realty Investment Co. | 192.70 |
| Rosenberg Bros. | 20.50 |
| Thompson, Stacy H. | 82.00 |
| Rocheffort, Ernestine | 7.25 |
| Soule, Ralph | 75.85 |

| | |
|-----------------------------|------------|
| Simard, Mary | 2.90 |
| Saunders, Ernest W. | 11.28 |
| Scammon, Mildred S., et als | 26.65 |
| Smith, Mrs. Bertha | 90.20 |
| Tucker, Theresa K. | 10.25 |
| Thompson, Stacy H. | 38.95 |
| Thurlough, James R. | 8.20 |
| Tydol Gas Co. | 12.10 |
| Varvelle, Arthur W. | 5.18 |
| Victor, Peter | 14.50 |
| Waterhouse, Mary A. | 14.50 |
| Ware, Nellie M. | 61.50 |
| Whitten, John A. | 22.55 |
| Wilbur, Harry W., Estate | 200.90 |
| Wade, Francis | 69.70 |
| Yazzi, Magib | 22.55 |
| Zafis, Steve | 20.50 |
| | <hr/> |
| | \$8,833.47 |

UNPAID POLL TAXES

| | |
|---------------------|------|
| Bennett, Jack W. | 3.00 |
| Bellevue, Max | 3.00 |
| Blow, Oren | 3.00 |
| Blow, Henry | 3.00 |
| Baylor, Robert | 3.00 |
| Borduas, Roland | 3.00 |
| Berry, Paul A. | 3.00 |
| Bright, John | 3.00 |
| Broudy, George | 3.00 |
| Bolduc, Zoel | 3.00 |
| Brown, Clifford A. | 3.00 |
| Brown, Harold L. | 3.00 |
| Boucher, Wilfred E. | 3.00 |
| Boyle, Edward F. | 3.00 |
| Cleaves, Howard T. | 3.00 |
| Critchley, Harry | 3.00 |

| | |
|------------------------|------|
| Chase, Isaac | 3.00 |
| Cole, Dean C. | 3.00 |
| Capitellie, George | 3.00 |
| Coutu, Wilfred | 3.00 |
| Cameron, Herschel | 3.00 |
| Cuss, Alfred G. | 3.00 |
| Chevard, Alfred | 3.00 |
| Cote, John B. | 3.00 |
| Collum, Lewis W. | 3.00 |
| Collum, Perley | 3.00 |
| Cooper, Jack | 3.00 |
| Cook, Leon | 2.00 |
| DeGrace, Fred | 3.00 |
| Duhamel, Arthur | 3.00 |
| DuDevoir, Fred E. | 3.00 |
| Decker, George C., Jr. | 3.00 |
| Dube, Joseph G. | 3.00 |
| Dutil, Roland E. | 3.00 |
| DeWoolfe, Albert | 3.00 |
| Dion, Albany | 3.00 |
| Droggittis, Archie | 3.00 |
| Eastman, Clyde M. | 3.00 |
| Entwistle, Wm. E. | 3.00 |
| Emery, Leroy T. E. | 3.00 |
| Eastman, Leslie | 3.00 |
| Fitzgibbon, James A. | 3.00 |
| Fowler, Fred A. | 3.00 |
| Freeman, Clifford W. | 3.00 |
| Freeman, George | 3.00 |
| Fenderson, Sumner | 3.00 |
| Farrington, Leo | 3.00 |
| Fineberg, George | 3.00 |
| Furman, Francis | 3.00 |
| Gagne, Edmund | 3.00 |
| Gifun, Arthur A. | 3.00 |
| Groce, Webster H. | 3.00 |
| Goldstein, Ludwig | 3.00 |
| Girard, Joseph G. | 3.00 |
| Girard, Joseph G., Jr. | 3.00 |

| | |
|------------------------|------|
| Golding, Franklin | 3.00 |
| Gordon, Saul A. | 3.00 |
| Girouard, Pacifique D. | 3.00 |
| Goldberg, Abe | 3.00 |
| Harburger, John | 3.00 |
| Hayes, Walter | 3.00 |
| Hodson, Leo | 3.00 |
| Hogan, John | 3.00 |
| Huot, Albert | 3.00 |
| Hart, Anthony C. | 3.00 |
| Hart, Heman H. | 3.00 |
| Hogan, Charles F. | 3.00 |
| Hunter, Charles E. | 3.00 |
| Jensen, Chas. L. | 3.00 |
| Jacques, Louis A. | 3.00 |
| Jacques, Edward H. | 3.00 |
| Kekas, Peter G. | 3.00 |
| Kinney, Calvin E. | 3.00 |
| Kelleher, Dana E. | 3.00 |
| Kirby, Henry R. | 3.00 |
| Klemp, Fritz | 3.00 |
| LaPointe, John | 3.00 |
| Leger, Everett C. | 3.00 |
| Lemire, Anthony J. | 3.00 |
| Lewis, Joshua T. | 3.00 |
| Libby, Arthur L. | 3.00 |
| Lageux, Louis | 3.00 |
| Lewis, Carlton H. | 3.00 |
| Levesque, Philip I. | 3.00 |
| Lynds, Clayton F. | 3.00 |
| Lambeites, Anronios | 3.00 |
| Landry, Albert | 3.00 |
| Ledoux, Fred | 3.00 |
| Lovell, Alfred | 3.00 |
| McDowell, Walter I. | 3.00 |
| McLaughlin, Thomas | 3.00 |
| Murphy, Wm. R. | 3.00 |
| Moran, Joseph O. | 3.00 |
| McAfe, Duncan J. | 3.00 |

| | |
|------------------------|------|
| Martin, Clinton E. | 3.00 |
| Martin, John A. | 3.00 |
| MacCannon, Dexter C. | 3.00 |
| McHugh, Thos. R. | 3.00 |
| Marshall, David K. | 3.00 |
| McCallum, Norman | 3.00 |
| Martin, Leslie | 3.00 |
| Macomber, Chas. S. | 3.00 |
| McDonald, E. J. | 3.00 |
| Meserve, Elmer H. | 3.00 |
| Maynard, Raymond W. | 3.00 |
| Mullin, Frank J. | 3.00 |
| Murphy, Frank | 3.00 |
| Morrison, Howard | 3.00 |
| McAllister, W. W. | 3.00 |
| Norrad, Eugene | 3.00 |
| Newman, Arthur L. | 3.00 |
| Norrad, Wilfred N. | 3.00 |
| Nanos, Christos | 3.00 |
| Norrad, Walter H. | 3.00 |
| O'Brien, Wm. H. | 3.00 |
| O'Dea, George | 3.00 |
| O'Connor, Martin F. | 3.00 |
| Pettengill, Everett | 3.00 |
| Perreault, Theodore A. | 3.00 |
| Porshin, John | 3.00 |
| Porter, James T. | 3.00 |
| Pinette, Joseph | 3.00 |
| Potter, George M. | 3.00 |
| Rallis, Alexander | 3.00 |
| Richardson, Alfred C. | 3.00 |
| Roy, Earl H. | 3.00 |
| Russell, Harry | 3.00 |
| Redlon, Franklin D. | 3.00 |
| Rumery, Willis | 3.00 |
| Ryder, Chandler | 3.00 |
| Ryan, Charles L. | 3.00 |
| Richards, John A. | 3.00 |
| Scripter, Jesse J. | 3.00 |

| | |
|--------------------------|------|
| Shorey, Irving | 3.00 |
| Sudenfield, Jacob | 3.00 |
| Scontras, Andrew | 3.00 |
| Spaulding, Chas. R. | 3.00 |
| Sawyer, Winchester | 3.00 |
| Spector, Max | 3.00 |
| Spector, Samuel | 3.00 |
| Sleeper, Fred., Jr. | 3.00 |
| Small, Paul | 3.00 |
| Southwick, Percy | 3.00 |
| Stebbins, Wallace E. | 3.00 |
| Tsanklous, George | 3.00 |
| Treanor, Francis | 3.00 |
| Tibbetts, Thornton | 3.00 |
| Townsend, Robert F. | 3.00 |
| Twomey, Harold F. | 3.00 |
| Varnadue, W. N. | 3.00 |
| Van Brocklin, Kenneth L. | 3.00 |
| Walton, Wm. | 3.00 |
| Weatherbee, Harry | 3.00 |
| Whitney, Don J. | 3.00 |
| Wood, Wm. S. | 3.00 |
| Woodman, Harold W. | 3.00 |
| Woodman, Ralph M. | 3.00 |
| Witham, Leroy | 3.00 |
| Weinstein, Julius | 3.00 |
| Wilson, Fred A. | 3.00 |
| Wright, J. R. | 3.00 |
| Walch, Fred K. | 3.00 |
| Weinstein, Albert | 3.00 |
| York, Chas. W. | 3.00 |

\$491.00

REPORT OF SUPERINTENDENT OF SCHOOLS

To the Honorable School Committee, Board of Selectmen,
and citizens of Old Orchard Beach.

Ladies and Gentlemen:

This past year has been a year of educational progress. There is no department that has not shown pronounced and sustained advancement. The wonderful spirit manifested by the teaching staff and the increasing clarity with which the real objectives of the school work becomes apparent in every pupil activity is highly satisfactory.

The intellectual progress this year is more remarkable in view of the fact that the advance was made in spite of the greater congestion in all the schools. This leads to a study of the enrollment.

A Study of Enrollment

A study of the enrollment of the Old Orchard Beach schools was made September 21st by grade and age. There were 109 girls and 149 boys in the first six elementary grades. There were 54 pupils entering the first grade. All of the elementary six grades have during the fall term enrolled forty or more students. This gives a teaching load which educationally is uneconomical. The intellectual differences of pupils in the elementary grades has this interesting angle, in each grade some child is five years older than some other pupil doing the same work. The intellectual differences are, theretofore, not correlated with the strict chronological age.

May I point out that if there are only a few of these over age pupils, they still add greatly to the teaching load and the consequent maladjustment that comes with retardation. It is my conviction that thirty pupils with chronolo-

gical and physiological similarities will make intellectual progress far in advance of the crowded grades with forty or forty-five pupils with a stretch-out of some five or six years in chronological development.

Indeed, it may be pointed out that the younger pupils on grade-level will, other things being equal, out distance the over age pupils. Let me point out that in the public school the chief consideration should be to afford the chance to go to the top to those students who have ability to go a long way toward leadership. The security of the State demands this for its own preservation. However, when crowding of classes peak up above 35 pupils an undue amount of time must be given the retard, the slow, and the disciplinary cases. The bright pupil is punished by the public that allows this congestion to remain.

Your grade schools are too over crowded for good work. There has been compensation in the past by the special time after school hours given by the teachers to those pupils who for one cause or another have needed special attention.

Your attention is directed to another pertinent aspect of the present school set-up in Old Orchard Beach schools. If you are to maintain the present age entrance regulations, as laid down by the Superintending School Committee, the provision for a Kindergarten is a necessity. The opening next fall will leave the Old Orchard Beach High School building admirably situated to house a Kindergarten and take such over flow, and specialized classes as may present themselves next fall.

Furthermore, may I point out that the enrollment of pupils, and the census also indicate a large entering first grade, fully comparable to that of last fall, and will create a congestion at the present building. The office room has now for two years been used as an over flow room with an extra teacher. The other alternate is to house these small children in the basement.

Now, if you will turn your attention to the High School Enrollment. The September enrollment revealed that the Senior High School had 80 pupils in the four different classes. Whereas the two classes of the Junior High School had 87 pupils. There have been years when the enrollment dropped appreciable in October or November, but this no longer obtains in your schools. The schools have held their own this year with very little variation.

Repair

The repairs of the schools have been under the direction and jurisdiction of Mr. John Kennett. The elementary school has been painted. It is in first class repair in every respect. You are invited to make a tour of inspection and, I think you will agree that for sanitary up-keep and cleanliness, the schools compare favorably with homes and private residences.

Transportation

The transportation of school pupils will present other problems than now operative when the high school is removed to the new building. There has been some discussion of a one-session plan when the high school is housed by itself. If transportation is to be offered to high school pupils, special provision would need to be made at this present town meeting. It is mandatory for transportation to be offered grade pupils living beyond the established distance. It seems highly desirable that transportation be given High School pupils.

There has been some suggestion that town owned transportation buses would not be much more expensive than the present method and would afford greater accommodation.

All pupils taking the B. & M. buses are compelled to lose one thirty-minute class period each day. This is very unsatisfactory to the parents of these children de-

prived of this school privilege. There have been attempts to remedy the schedule of the B. & M. but without success. A contract or town-owned bus might be regulated with school interest as the only consideration.

Whenever early closing for inclement weather and one session days has been necessary special transportation has been resorted to by going out and engaging special conveyance. This has been done without due protection of insurance and is not satisfactory as a school policy.

The new programme to be set up at the High School, if carried through as recommended by Mr. Bean and the Staff, will necessitate one new teacher. This should be provided for in the budget at the time of the town meeting.

The library and laboratory equipment, together with such aids as go with the best modern school practice, should be furnished as soon as practical. Indeed, it would be a good educational investment to bring the library and laboratory accessories up to date at the opening of the school in the new quarters. These are the tools of a teaching staff. The quality of your educational out-put depends on the accessibility of these tools to work with.

Respectfully submitted,

H. C. HULL,
Secretary of the Board

**OLD ORCHARD BEACH SCHOOL STATISTICS
FOR 1936**

| | | |
|---|-------|-------|
| Population, 1930 census | | 1,642 |
| April school census, ages 5 to 21 years | | |
| Boys, 274; Girls, 218 | Total | 492 |
| Teachers in Elementary grades | 7 | |
| Teachers in Junior-Senior High School | 6 | |
| Special teachers | 3 | |
| | — | |
| Total number of teachers | | 16 |

Pupils Registered September, 1936

| | | | |
|---|-----------|------------|-----------|
| Elementary school | Boys, 149 | Girls, 109 | Total 258 |
| Junior-Senior High | Boys, 97 | Girls 70 | Total 167 |
| Total Elementary pupils | | | 345 |
| Total High pupils | | | 80 |
| | | | — |
| Total number of pupils registered September, 1936 | | | 425 |

Aggregate Attendance Year Ending July 1, 1936

| | |
|---------------------------|----------|
| Elementary school | 34,379.5 |
| Junior-Senior High School | 23,348.5 |
| Elementary pupils | 46,553. |
| High School pupils | 11,175. |

Average Daily Attendance Year Ending July 1, 1936

| | |
|---------------------------|-------|
| Elementary school | 204.9 |
| Junior-Senior High School | 130.2 |
| Elementary pupils | 272.7 |
| High School pupils | 62.4 |

Pupils Registered Year Ending July 1, 1936

| | | |
|-----------------|---------------|------------|
| Elementary, 370 | Secondary, 73 | Total, 443 |
|-----------------|---------------|------------|

**Roster of Teachers in Service at the Present Time
ELEMENTARY SCHOOL**

| NAME | EXPERIENCE | PROFESSIONAL TRAINING | ASSIGNMENTS |
|----------------------|------------|---|---|
| Helen Marshall | 12 yrs. | Gorham Normal School, Summer, 4 years, Harvard Extension Course, Boston University Extension Course | Grade 6 |
| Lillian M. Jensen | 6 yrs. | Gorham Normal School Graduate | Grade 5 |
| Ann L. Hoctor | 1 yr. | Madawaska Training School Graduate, Farmington Normal School | Grade 4 |
| Margaret E. Harriman | 10 yrs. | Gorham Normal School Graduate, Gorham Summer courses, Student teacher under Kate Douglass Wiggin | Grade 3. Also Principal of the Building |
| Emily L. Smith | 17½ yrs. | Washington State Normal School Graduate, Summer courses | Grade 2 |
| Doris W. Baker | 2 yrs. | Lesley School, Boston, Graduate | Grade 1 |
| I. Ethel Lombard | 14 yrs. | Gorham Normal School Graduate, Summer courses | Grade 1 |
| Helen M. Dolley | 27 yrs. | Gorham Normal School Graduate, Institute Normal Methods. Private Voice | Music Supervisor in Junior-Senior High and Elementary Schools |

**Roster of Teachers in Service at the Present Time
JUNIOR-SENIOR HIGH SCHOOL**

| NAME | EXPERIENCE | PROFESSIONAL TRAINING | ASSIGNMENTS |
|-----------------------|------------|--|---|
| Herbert R. Bean | 9 yrs. | Bates College, A.B., 1923, Yale Graduate School 2 years, Bates Summer School | Principal of School, Social Science, Civics, History |
| Elmer S. Marshall | 19 yrs. | University of Maine, 2 years, Summer School at University of Maine | Mathematics Science |
| Esther A. Baker | 11½ yrs | Bates College, A.B., 1923, Middlebury, A.M., 1930, Bates Summer School | Latin French |
| Harold S. Higgins | 6 yrs. | Maine School of Commerce, Summer School at U. of M. and Washington State Normal | Commercial Subjects |
| Mira K. Briggs | 1 yr. | Bates College, A.B., 1935, Bates Summer School | English |
| Electa C. Chapin | 10 yrs. | Farmington Normal School Graduate, Summer Sessions at Farmington and Gorham | Seventh Grade |
| Sara L. Aikins | 14½ yrs. | Farmington Normal School Graduate, Summer Sessions at U. of M. and Castine | Home Economics |
| Alpheus L. Whittemore | 17 yrs. | Colby, B.S., 1912, Summer Sessions at Har- vard, Cornell and Bates Colleges | Manual Training |

REPORT OF MEDICAL INSPECTOR

I wish to report at this time on the medical inspection of the Old Orchard school children for 1936.

With the efficient help of Mrs. Mills, school nurse, we were able to examine 442 children during October. We found remarkably little in the nature of diseases and malnutrition.

Seventy-nine were found to have diseased tonsils and adenoids. Many who had bad throats the previous year had had the condition attended to.

Only four were found to have hearts which were definitely pathological. There were no signs of tuberculosis.

Of 38 with defective vision 23 were corrected. Four were found to be considerably overweight; two being of a glandular nature. Only one was considered to be undernourished.

Very truly yours,

PAUL S. HILL JR., M.D.

REPORT OF PUBLICITY CLERK

FOR SEASON OF 1936

As publicity clerk for the Old Orchard Beach Publicity Bureau it has been my pleasant duty to assist in outlining and carrying on a program of advertising, publicity, and information service for the season of 1936. The contacts and experience of the previous two summers, when this Bureau was in the process of organization and expansion, proved very helpful during the past season.

At the Annual Town Meeting in March, 1936, the appropriation of \$3,000.00 was made for advertising, and a committee of five members chosen to direct the expenditure of this appropriation. The committee drew up a budget, allotting specific sums for specific purposes, and this budget was followed throughout the season.

The principle purpose of my report is to acquaint the citizens of Old Orchard Beach with the functions of our Publicity Bureau for the past season. Some of the very important work of the bureau began several weeks before the summer season opened. A careful study was made of advertising possibilities, and a schedule of advertising prepared with a view to reaching the greatest possible number of prospective vacationists. The results were most gratifying. It was interesting to note the great increase in daily correspondence in the nature of inquiries regarding our beach on the days immediately following the publication of our advertising in a given territory.

Another important pre-season activity was the complete re-stocking of informative literature. It was the desire of our Bureau to maintain an Information Bureau which would be a credit to our town. To do this it was necessary to secure literature covering as wide a scope of information as possible. Our efforts were more than re-

paid by generous expressions of appreciation from our summer guests. On the other hand, it was even more important to see that travel bureaus and other sources of information throughout the United States and Canada were adequately supplied with descriptive literature of Old Orchard Beach. Booklets were sent out, with a request for a follow-up system, whereby we were kept informed when the supply of our booklets in any bureau was becoming exhausted. The co-operation of these information bureaus in thus distributing our literature was exceedingly helpful. Our Bureau also availed itself of the services of the New England Folder Distributing Company, whereby our booklets received careful distribution throughout New England.

During the summer season the Publicity Bureau endeavored to render mutual service to our citizens and to our summer guests by personal replies to all inquiries received. Every request for information received a reply, giving the desired information and a special invitation to visit our resort. Some days, particularly following newspaper advertising, these requests ran as high as one hundred or over. A list of the names and addresses of these persons seeking information about our beach, with a brief summary of the information desired, was kept posted in the publicity bureau office for use by all of the hotels or citizens renting rooms or cottages. Many made use of this list to correspond directly with interested prospective visitors to our resort, and found the service very helpful in securing reservations.

Another duty of the Bureau was to provide the newspapers in the United States and Canada with articles of current interest and coming events. These articles were a source of much helpful publicity for our beach.

The excellent railroad and bus service instituted during the previous season was maintained in 1936, including the same number of excursions from Canada, and points on the Boston & Maine and Maine Central Railroads.

The Publicity Bureau also continued its practice of contacting prospective convention groups and interesting them in making their headquarters at Old Orchard Beach.

Every possible assistance was rendered by the Bureau in the preparation of the Maine Summer Visitors' Day program. The events throughout the day were arranged and conducted by the Bureau, including the Bicycle Race, Baby Contest, International Beauty Pageant and Swimming Races. As this was one of the opening events of the York County Tercentenary Celebration, very valuable publicity was received from the occasion, and it was instrumental in bringing in large numbers of visitors to our resort.

Through subscriptions the Publicity Bureau provided funds for the maintenance of three signs, placed along main routes of approach to Old Orchard Beach. The purpose of these signs, showing the mileage to our resort, was to attract visitors in the State of Maine to arrange their routes to include a visit to Old Orchard Beach.

This program involved a full schedule for one clerk to handle, but it has been gratifying to feel that the work did produce favorable results.

The Publicity Bureau wishes to express its sincere appreciation to all who have so generously assisted in carrying on this important work, through their subscriptions, willing service, and hearty co-operation.

Respectfully submitted,

MARGARET H. MILLIKEN,
Publicity Clerk,
Old Orchard Beach Publicity Bureau

TOWN WARRANT

To Wilbur G. Rumery, Constable of the Town of Old Orchard Beach, in the County of York:

Greeting:—

In the name of the State of Maine, you are hereby required to notify and warn the inhabitants of said Town of Old Orchard Beach qualified to vote in town affairs, to assemble at the Town Hall on Monday, the 1st day of March, A.D. 1937, at 9 o'clock in the forenoon, then and there to act upon the following articles, to wit:

- 1st. To choose a moderator to preside at said meeting.
- 2nd. To choose all necessary Town Officers for the ensuing year.
- 3rd. To hear and act upon the reports of the town officers and all special and standing committees.
- 4th. To see what action the town will take in relation to the pay of town officers.
- 5th. To see what sums of money the town will vote to raise. 1st, common schools. 2nd, for free high school. 3rd, for free textbooks. 4th, for repairing schoolhouses. 5th, for school supplies. 6th, for transportation of high school pupils. 7th, schoolhouse maintenance. 8th, for manual training. 9th, for school physician as required by law. 10th, for domestic arts. 11th, for nursing service. 12th, for making and repairing highways and bridges. 13th, for support of poor. 14th, for the pay of town officers. 15th, for maintaining street lights. 16th, for contingent expenses. 17th, for sanitary expenses. 18th, for

town interest on bonds. 19th, for interest on notes for money hired in anticipation of taxes. 20th, for the public library and building fund. 21st, for heating, lighting, and care of town property. 22nd, for moth nests. 23rd, for State aid road patrol. 24th, for public toilet. 25th, for advertising. 26th, for payment of serial bonds. 27th, for tarvia. 28th, for maintenance of third class highways. 29th, for cleaning streets and beach.

6th. To see what sums of money the town will vote to raise to pay collector's commissions and abatements.

7th. To see if the town will vote to pay the premium on surety bonds for tax collector and treasurer.

8th. To see if the town will vote when the taxes shall be committed to the collector for collection and what rate of interest, if any, will be charged thereon, thereafter.

9th. To see if the town will vote pursuant to Section 83 of Chapter 5 of the Revised Statutes of 1930, to authorize the issuance and negotiation by the treasurer with the approval of the selectmen, of notes of the town, in anticipation of taxes, to the amount which shall not exceed in the aggregate outstanding at any one time. \$100,000, for temporary loans to be paid during the current year in which they are made out of money raised during such current year by taxes.

10th. To see if the town will authorize the selectmen and treasurer to issue town notes to pay those, if any, which fall due the present year.

11th. To see if the town will authorize the assessors to make such abatements as they think reasonable.

12th. To see what action the town will take and what sum of money, if any, the town will raise to maintain one or more yearly patrolmen.

13th. To see what action the town will take and what sums of money the town will raise to maintain a police force; to construct and maintain sidewalks; to construct and maintain sewers and drains; to maintain a fire department; to maintain town team and driver; for hydrant rental; for liquidating serial bonds; for interest on serial bonds; for interest on notes issued in anticipation of taxes, all within the limits set out in Section 4 of the act of incorporation of the Town of Old Orchard, to be a separate tax, to be assessed and collected as provided in said act.

14th. To see if the town will vote "yes" or "no" on the question of appropriating and raising money necessary to entitle the town to State aid, as provided in Section 20 of Chapter 28 of the Public Laws of 1930.

15th. To see if the town will raise and appropriate the sum of \$1,466.00, or what multiple of that sum, for the improvement of the section of the State aid road, as outlined in the report of the State Highway Commission, in addition to the amounts regularly raised for the care of ways, highways and bridges, the amount being the maximum which the town is allowed to raise under the provisions of Section 19 of Chapter 28 of the Public Laws of 1930, or under the provisions of Section 173 of Chapter 3 of the Revised Statutes of 1935.

16th. To see what streets or parts of streets the town will vote to lay dust by applying tarvia or some other like material during the summer months, and what sum of money they will appropriate for the same.

17th. To see if the town will authorize the selectmen to employ special officers as life guards from July 1st to Labor Day, and what sum they will appropriate therefor.

18th. To see what sum of money the town will vote to grant and raise to be expended and used for adver-

tising the natural resources, advantages and attractions of the State of Maine.

19th. To see if the Town will vote that this town's committee representing the York County Tercentenary Commission, with the approval of the Board of Selectmen as to location, may erect Historical Markers which the Commission will furnish, or authorize, without cost to the town, on town property and alongside the traveled portions of its highways.

20th. To see if the Town will vote to accept Sears Avenue (so-called) and Oak Street (so-called) as laid out by the Selectmen.

TARVIA

21st. To see if the Town will vote to add Sears Avenue, Grove Avenue, Cottage Avenue, and Somerset Avenue, to the list of streets on which Tarvia shall be applied.

HYDRANTS

22nd. To see if the Town will vote to locate a Hydrant on Carll Avenue at or near junction of Hoffman Street, and at junction of Ross Road and Portland Road, and appropriate money therefor.

STREET LIGHTS

23rd. To see if the Town will vote to locate a yearly light at corner of Tunis and West Grand Avenues; on Glenwood Lane; to replace Beach light at foot of Mullen.

WIDEN WEST GRAND AVENUE

24th. To see if the Town will vote to widen West Grand Avenue from Randall Avenue to New Salt Road or to Swimming Pool, and appropriate a sum of money therefor.

SEWERS

25th. To see if the Town will vote to construct the following sewers: on Massachusetts Avenue (Ocean Park), extend sewer on School Street about 100 feet northerly; on Summit Street, connecting with line on School Street by going across land of E. H. Brown on Adelaide Road, and appropriate money therefor — or make such other plans as the town may vote.

SIDEWALKS

26th. To see if the town will vote to construct a sidewalk on the southerly side of Westland Avenue; on easterly side of Imperial Street, from present terminal to Hoffman Street; easterly side of Union Avenue, from present terminal to Tabernacle, so called; easterly side of Kinney Avenue; southwest side of Flint Street, from present terminal to East Grand Avenue; westerly side of Ancona Avenue; easterly side of Winona Avenue, from Seaside to Surf Street; on Courtland Avenue, from present terminal on easterly side to bulkhead; relay and repair walk on Randall Avenue; repair walk on East Grand Avenue at or near No. 68; repair walk on Highland Avenue, also on Third Street; repair walk on north side of Milliken Street; rebuild section of walk on West Grand Avenue, near Daniel Guiney property; replace brick walk at or near Ocean House property with cement; build cement walk on southeast side of Washington Avenue, from Carlton Avenue to present terminal; rebuild walk on West Grand Avenue from Tunis to Hampton Avenue.

HIGHWAYS

27th. To see if the Town will vote to grade and gravel Ancona Avenue; St. John Street; Leavitt Avenue; Fern Park Avenue, from Ivy Avenue to Queens Avenue; Pavia Avenue, from West Grand Avenue to Seaside Avenue; Sears Avenue; Oak Street; Cottage Avenue and Grove Avenue, and appropriate a sum of money therefor.

28th. To see if the Town will vote to authorize the selectmen to appoint a budget committee to serve for the budget of 1938.

29th. To see if the town will vote to install a Game-well Police Signaling System and if they so vote, how many Alarm Boxes they will provide for, and what sum of money they will raise therefor, or in what way said money will be provided.

30th. To see if Town will vote to construct a fence around the Milliken Street Ball Park and what sum of money it will appropriate therefor.

31st. To see if town will vote to appoint a committee to revise By-Laws, to report at a later meeting to be called.

BICYCLE RIDERS

32nd. To see if Town will vote to authorize Police Department to issue and enforce the following rules in regard to bicycles and their riders during the summer months—1st. All owners of bicycles shall register with police department; 2nd. Bicycles belonging to minors must be registered with the consent of parents or guardian; 3rd. That riding on handle bars is strictly forbidden; 4th. That hooking a ride on a moving vehicle is forbidden; 5th. That bicycles to be operated at night must be equipped with head light at front and reflex mirror at rear; 6th. That bicycle riders must observe the same traffic regulations as drivers of motor vehicles; 7th. That there shall be no bicycle riding on the sidewalks during months of June, July, August and September; 8th. That bicycle riders shall not ride more than two abreast and shall ride in single file when passing a vehicle; 9th. Violation of these rules shall be punished by a fine not to exceed five dollars (\$5.00).

33rd. To transact any other business that may legally come before said meeting.

The polls will be open at 9 o'clock A.M. and will remain open until 1 o'clock P.M.

The selectmen will be in session at the Town Hall Thursday, Friday and Saturday afternoons, from 2 to 5 o'clock P.M., February 25, 26 and 27 for the purpose of correcting the voting list.

Given under our hands this twenty-second day of February, A.D., 1937.

HERMAN S. GERRISH,
FRED I. LUCE,
FRANK H. LIBBY,

Selectmen of Old Orchard Beach.

PARTIAL BUDGET COMMITTEE

Suggested Appropriations for 1937

| | |
|-------------------------|--------------|
| Advertising | \$ 3,500.00 |
| Bonds | 14,000.00 |
| Commissions | 1,500.00 |
| Cleaning Streets | 1,200.00 |
| Fire Department | 7,000.00 |
| Hydrant Rental | 8,785.00 |
| Health Nurse | 1,500.00 |
| Highways and Bridges | 12,500.00 |
| Interest—Town | 6,338.00 |
| Interest—Special | 2,250.00 |
| Life Guards | 1,600.00 |
| Public Library | 1,000.00 |
| Police Department | 7,500.00 |
| Poor Department | 6,000.00 |
| Street Lights | 10,700.00 |
| State Road Patrol | 500.00 |
| Sewers and Drains | 2,000.00 |
| Sanitary Department | 5,000.00 |
| Sidewalks | 1,500.00 |
| Town Officers | 3,900.00 |
| Town Hall | 2,750.00 |
| Town Team | 1,800.00 |
| Tarvia | 6,000.00 |
| Third Class Maintenance | 550.00 |
| Common Schools | 8,800.00 |
| High School | 7,880.00 |
| Transportation | 300.00 |
| Textbooks | 500.00 |
| Maintenance | 2,075.00 |
| Supplies | 500.00 |
| Domestic Arts | 800.00 |
| Manual Training | 900.00 |
| School Physician | 100.00 |
| | <hr/> |
| | \$132,128.00 |

MEMORANDUM

MEMORANDUM

Index

| | |
|-----------------------------------|---------|
| Abatements | 87 |
| Advertising | 16 |
| Appropriations Suggested for 1937 | 116 |
| Arrests | 30-31 |
| Assessments | 15 |
| Assessor's Report | 15 |
| Auditor's Report | 84 |
| Births | 8-9 |
| Bonds | 64 |
| Budget Committee | 116 |
| Chief of Police | 29-31 |
| Cleaning Beach and Streets | 16-17 |
| Commissions and Abatements | 80 |
| Contingent | 68-75 |
| Deaths | 13-14 |
| Fire Apparatus (picture) | 20 |
| Fire Department | 18-21 |
| Free Public Library | |
| Librarian's Report | 65 |
| Building Fund | 66 |
| Treasurer's Report | 65-66 |
| Trustee's Report | 67 |
| Highways and Bridges | 21-28 |
| History | 7 |
| Hydrant Rental | 28 |
| Interest—Town and Special | 76 |
| Life Guards | 28 |
| Marriages | 10-12 |
| Medical Inspector | 105 |
| Milliken Street | 57-58 |
| New High School Building | 68 |
| New High School (picture) | 6 |
| Notes Payable | 76 |
| Officers' Salaries | 63 |
| Percentages (Expenditures) | 78 |
| Police Department | 31-33 |
| Poor Department | 33-37 |
| Public Health Nurse | 38 |
| Public Health Nursing Service | 39 |
| Publicity Clerk | 106-108 |

| | |
|---------------------------|---------|
| Public Library | 64 |
| Public Toilet | 37-38 |
| Recapitulation | 79 |
| Roster of School Teachers | 103-104 |
| Sanitary Department | 40-42 |
| Schools | |
| Common | 42 |
| High | 43 |
| Domestic Arts | 44-45 |
| Manual Training | 43-44 |
| Maintenance | 47 |
| Repairs | 47-48 |
| Supplies | 46-47 |
| Textbooks | 45-46 |
| Superintendent of Schools | 98-105 |
| School Statistics | 102 |
| School Teachers (Roster) | 103-104 |
| Selectmen's Report | 16-80 |
| Sewers and Drains | 49-51 |
| Sidewalks | 48-49 |
| State Road Patrol | 51-53 |
| State Aid Road | 53-55 |
| State Tax | 64 |
| Street Lights | 63 |
| Summary of Debts | 77 |
| Supplementary Tax | 86 |
| Tarvia | 58-60 |
| Tax Collector's Report | 85 |
| Tax Deeds and Liens | 84 |
| Third Class Road | 55-57 |
| Town Clerk's Report | 8-14 |
| Town Hall | 61-62 |
| Town Officers | 2-5 |
| Town Team | 62 |
| Town Treasurer | 81-83 |
| Unpaid Taxes | |
| Resident | 87-89 |
| Non-Resident | 90-93 |
| Poll | 93-97 |
| Warrant | 109-115 |
| W. P. A. Projects | 60 |

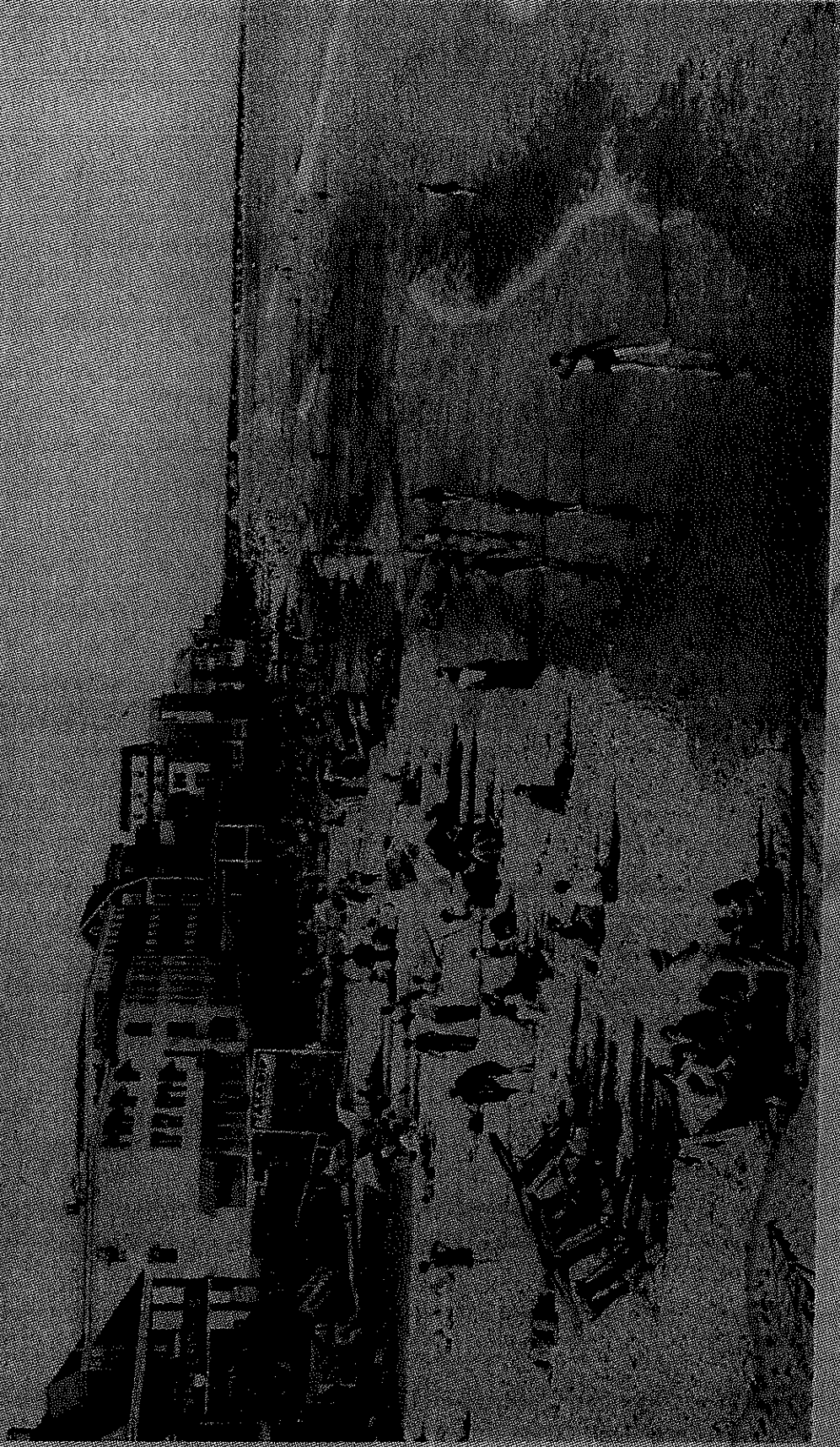

OLD ORCHARD BEACH, LOOKING EAST FROM THE PIER

Photo by Wright Studio

COOGINS ROCKS, OLD ORCHARD BEACH

