

FIFTY-THIRD ANNUAL REPORT
OF THE TOWN OF
OLD ORCHARD BEACH
MAINE

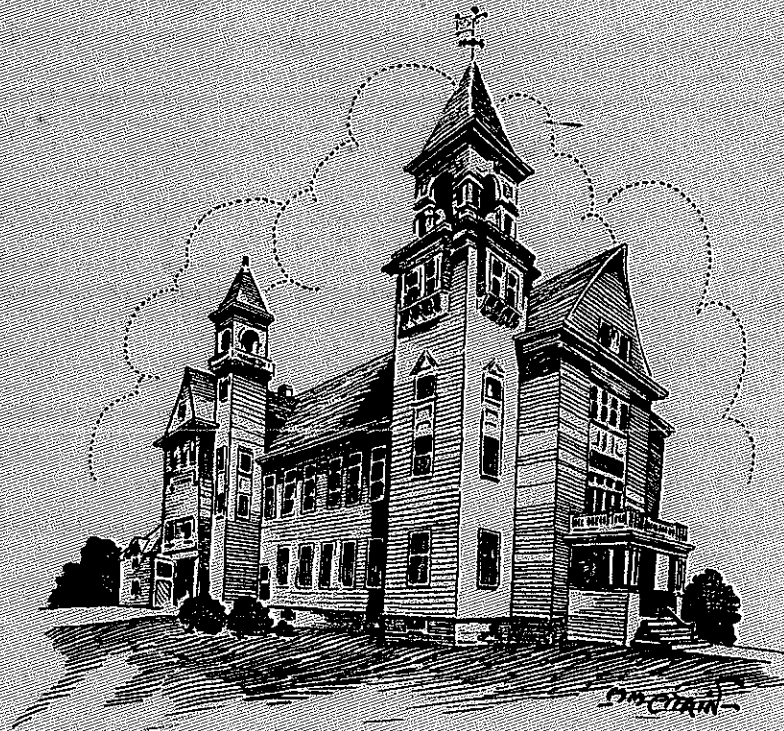

FOR THE YEAR ENDING DECEMBER 31

1935

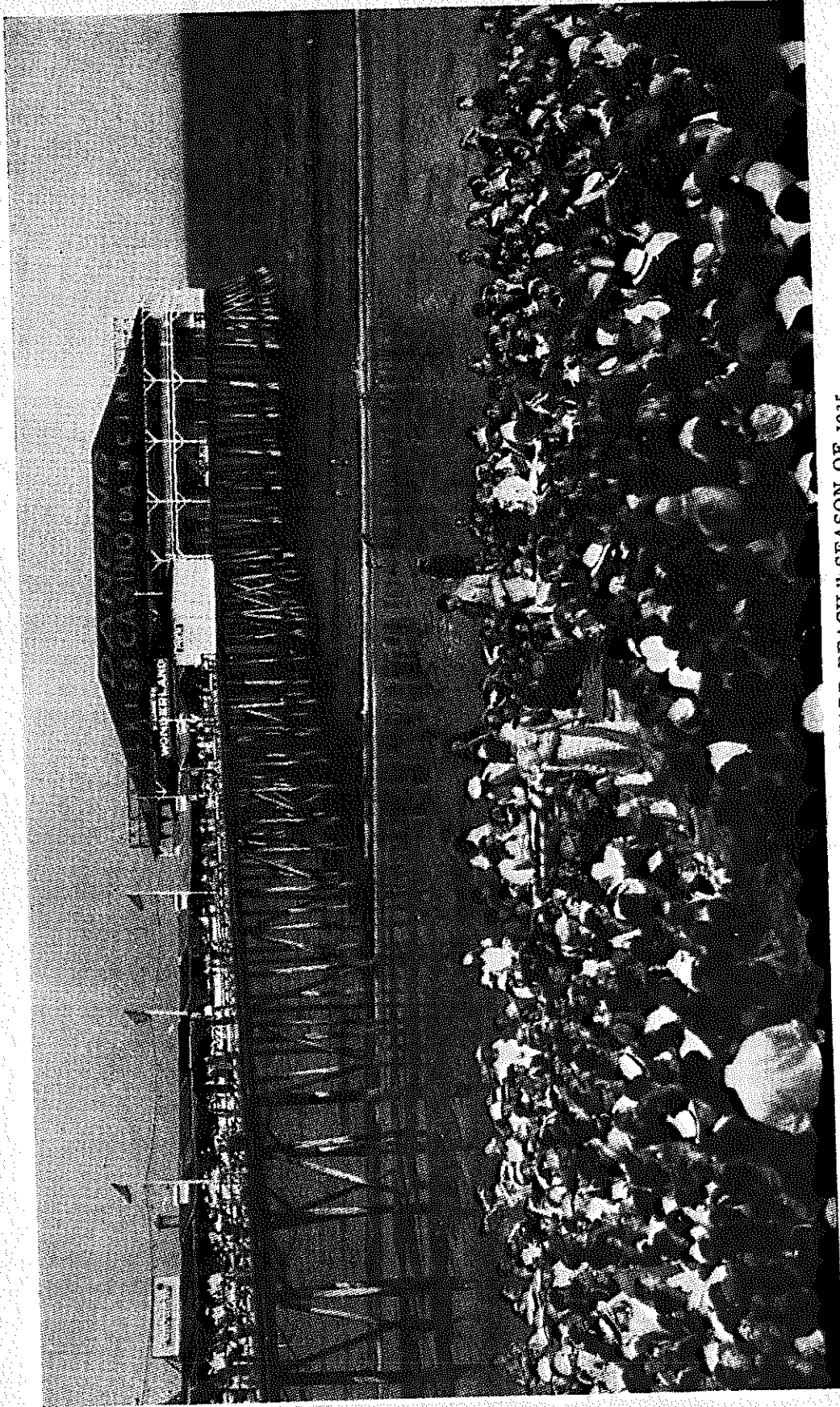

CHOOSING "MISS OLD ORCHARD BEACH," SEASON OF 1935

FIFTY-THIRD ANNUAL REPORT
OF THE
TOWN OF
OLD ORCHARD BEACH
MAINE

FOR THE YEAR ENDING DECEMBER 31

1935

FOREST CITY PRINTING COMPANY
PORTLAND, MAINE

TOWN OFFICERS

Selectmen, Assessors and Overseers of the Poor

HERMAN S. GERRISH LYMAN ABBOTT, JR.
FRED I. LUCE

Moderator

W. WARREN HARMON

Clerk

FRED I. LUCE

Treasurer

HARRIET M. GOOGINS

Collector of Taxes

CLINTON C. MEWER

Superintendent of Schools

HARRY C. HULL

Constables

WILBUR G. RUMERY CHARLES L. JENSEN

Regular Police Officers

BENJ. A. DOWNS DAVID L. MULCAHY
HUBERT STANDEVEN L. M. FOWLER

Trustees of Free Public Library

GRACE R. HARMON, term expires 1938
LAKE C. ABBOTT, term expires 1937
KATE L. LUCE, term expires 1936

Health Officer

NORRIS B. MARSHALL

Board of Health

LEONARD A. MACOMBER EMILE F. COTE

Superintending School Committee

MRS. DORIS W. JONES, 1936
KATHERINE WHITMAN, 1937
JOHN E. KENNETT, 1938

Chief Engineer of Fire Department

THEODORE H. MINGO

Road Commissioner
GEORGE A. RICKER

Auditor
KATHERINE L. WHITMAN

POLICE PERSONNEL

Chief
WILBUR G. RUMERY

Captain
LEWIS M. FOWLER

Acting Sergeant
HERBERT E. TRAFTON

Instructor
DR. RAYMOND J. MALONE

Desk
J. NASON MILLIKEN LESTER F. CLARK
H. EARLE RUMERY, Substitute
CHARLOTTE DOUGHTY, Matron

Patrolmen

Benj. A. Downs	Clifford Freeman
David L. Mulcahy	Alexander Gagnon
Hubert Standeven	Walter M. Towle
George W. Hayes	Henry J. Gifun
Asa F. Ellingwood	George Mainville
George C. Decker, Jr.	Vivian Clark
Everett C. Leger	Leo Farrington
Fred Letarte	Louis Balkan

Special Police Officers

Jesse J. Scriptor	I. Otto Miller
Martha Trafton	Joseph E. Rogers
John W. Hopkins	Russel P. Hager
Herbert E. Trafton	Warren I. Severance
Theodore H. Mingo	Ashley L. Tarbox
Hiram Parish	Robert Baylor
Paul Brill	Edward McHenry
Theodore W. Mingo	Andrew J. Fornier
Albert Armstrong	Alphonse H. Monier
Charles Mooers	Roland Belisle
Samuel Lublinsky	Ludwig Goldstein

Forest B. Randall	George H. Keniston
John LaPointe	Ralph Woodman
Fred Kasper	Fuller Hodgkins
Omer Bill	Clyde Armstrong
George H. Delaney	Antonio Cesari
Elliot Billings	Earl Roy
Albert A. Powell	Clayton Boyington
Charles E. Skilling	Ray Conant
Albert W. Foss	John J. Dunleavy
William H. O'Brien	Stanley Dessosiers
Fred L. Gooch	R. H. Ingalls
Doric Chandler	P. C. Clark
Albert S. Pettengill	Arthur Kimball
Charles B. Littlefield	James J. Linney
Paul McCullum	Chas. E. Mooers
Arnold Bean	Harry E. Record
Leonard A. Macomber	H. Lewis Nichols
W. John Mack	Paul Cooney
Wilbur J. Tarbox	George Trask
Herman S. Gerrish	A. Augleosante
King Sears	Joseph Moran
Paul E. Magarth	J. Willgot Anderson
Cornelius Downs	Wm. Hosford
George E. Mapes	Roger Bouthillier
Harold W. Curtis	Herbert E. Greene
Norman Tripp	Floyd Perkins

Life Guards

CARLTON STUART, Capt.

FRANKLIN G. REDLON	CLYDE EASTMAN
EDWARD ENTWISTLE	GILBERT C. GARLAND
NORMAN H. TRIPP	ROGER VERVILLE

Sealer of Weights and Measures

J. RICHMOND LORD

Measurer of Wood and Bark

JOHN B. LAROCHELLE	J. NASON MILLIKEN
--------------------	-------------------

Town Weighers

WALTER C. LAKE	L. W. LEAVITT
JOHN B. LAROCHELLE	

TOWN CLERK'S REPORT
BIRTHS RECORDED DURING THE YEAR ENDING DECEMBER 31, 1935

DATE OF BIRTH	PARENTS	CHILD'S NAME	PLACE OF BIRTH
1934			
Mar. 13.	Joseph A. and Cora M. Blow	Mildred Eunice	Biddeford
1935			
Jan. 2.	Alfred K. and Blanche Woodman	Norman	Biddeford
Jan. 25.	William B. and Helen C. Dowling	Richard B.	Biddeford
Jan. 29.	Ina Turner	Dorothy Pearl	Biddeford
Feb. 15.	Donald H. and Effie B. Ridley	Priscilla Ann	Biddeford
Mar. 5.	Francis and Esther Furman	Normand Richard	Old Orchard Beach
Mar. 11.	Lilburn M. and Helen Helming	Mary Ellen	Portland
Apr. 2.	Arthur W. and Elsie M. McLeod	Arthur W., Jr.	Biddeford
Apr. 9.	Robert F. and Fannie C. Townsend	Norma Jean	Biddeford
Apr. 12.	Jacob and Mary N. Hensberry	Alice Teresa	Biddeford
Apr. 30.	Elbridge S. P. and Dorothy M. Lary	Alice Joy	Biddeford
May 7.	George S. and Kathleen Mokarzel	Carol Patricia	Biddeford
May 19.	Max and Alice Bellevue	Marina	Biddeford
May 27.	Carleton O. and Edith Fenderson	Herbert Linmar	Biddeford

(Continued on next page)

May 27.	Norris A. and Ruth A. Marshall	Saudra Marie	Biddeford
May 31.	Ralph H. and Ruth A. Meserve	Belle Jean	Biddeford
June 5.	Philip J. and Catherine D. Levesque	Philip J.	Biddeford
June 13.	Charles S. and Gladys M. Hersom	Baby	Biddeford
June 15.	Myron N. and Mary D. Emerson	Shirley Ann	Biddeford
June 24.	Alcide and Gladys Blanchard	Sylvia Mae	Biddeford
July 5.	Theodore G. and Mary C. Manduca	Francis John	Biddeford
July 9.	Chester J. and Avida I. Lewis	Elaine Elizabeth	Old Orchard Beach
July 10.	Isaac and Laurette M. Chase	Lorain Dorilla	Old Orchard Beach
July 22.	Herman N. and Minerva M. Hart	Roland Norton	Biddeford
Aug. 15.	William B. and Florence Henderson		Biddeford
Aug. 22.	Arthur Jannell and Evonue Dumais		Old Orchard Beach
Aug. 24.	Clifford A. and Doris Brown	Arthur	Biddeford
Sept. 14.	Harold F. and Muriel A. Hutchinson	Clifford A.	Portland
Sept. 22.	Charles and Avis Spaulding	Harold F.	Portland
Sept. 22.	Richard D. and Margaret Crosby	Judith Anna	Biddeford
Sept. 25.	Francis F. and Florence M. Smith	Earl Thomas	Biddeford
Oct. 8.	Carlton D. and Bernice H. Jenness	James Lawrence	Sanford
Nov. 7.	Francis and Florida Townsend	Carlton Delbert	Westbrook
Nov. 25.	Ormon W. and Florence E. Haley	Edward Phillip	Biddeford
		Sylvia Lottie	

**MARRIAGES RECORDED DURING THE YEAR
ENDING DECEMBER 31, 1935**

January 26, 1935. In Old Orchard Beach, Ransom J. McNally to Irene M. Poulie, by Rev. James J. Mullen.

March 2, 1935. In Old Orchard Beach, Lawrence W. Leclair to Beatrice F. Gonneville, by Rev. J. Wilfrid Albert.

March 22, 1935. In Old Orchard Beach, Kalervo S. Alanne to Elizabeth Pillsbury, by Rev. Clement F. Hahn.

April 27, 1935. In Portsmouth, N. H. A. Burton Clough to Helen E. Cook, by Stewart Everett Rowe, Justice of the Peace.

May 15, 1935. In Kennebunk, Maine, Arman W. Haley to Florence E. Lake, by Rev. Frank Kirkpatrick.

May 18, 1935. In Old Orchard Beach, Edwin Smith to Florence Quilty, by Rev. James J. Mullen.

May 19, 1935. In Chisholm, Maine, A. Dube to Alice Roy, by Rev. Max George Pomerleau.

June 1, 1935. In Biddeford, Me., Manuel R. De Silva to Helen May Grover, by Rev. J. A. Driscoll.

June 1, 1935. In Ellsworth, Me., Leon A. Cook to Fanny C. Gray, by Rev. Paul H. W. Olander.

June 8, 1935. In Saco, Me., Joseph Quinn to Alma Bleau, by Rev. F. J. Carpentier.

June 15, 1935. In Saco, Me., Lewis C. Libby to Josephine M. Tower, by Rev. J. Melvin Prior.

June 15, 1935. In Old Orchard Beach, Lorenzo N. Labrecque to Dorothy F. Drinkwater, by Montague Young, Justice of the Peace.

June 21, 1935. In Portland, Me., Frederick Belmont Dow to Beatrice Gratto, by Rev. Burton H. Tilton.

June 14, 1935. In Old Orchard Beach, Clinton S. Harmon to Gladys Rice, by Rev. Walter H. Cass.

July 12, 1935. In Old Orchard Beach, Alfred Rioux, Jr. to Alma McDonough, by Fred I. Luce, Justice of the Peace.

June 27, 1935. In Old Orchard Beach, Henry Plant to Doris Le Blanc, by Rev. James J. Mullen.

July 13, 1935. In Old Orchard Beach, Louis V. Knox to Hilda Lancaster, by Fred I. Luce, Justice of the Peace.

July 16, 1935. In Old Orchard Beach, Alcide Blanchette to Gladys Turner, by Wesley M. Mewer, Justice of the Peace.

July 22, 1935. In Old Orchard Beach, Edward Delano to Alice LeBlanc, by Rev. J. Wilfrid Albert.

July 26, 1935. In Portland, Me., Arthur H. Lewis to Gladys L. Gilman, by Rev. Franklin P. Cole.

August 12, 1935. In Old Orchard Beach, Walter Loeber to Margaret Schlembach, by Fred I. Luce, Justice of the Peace.

August 24, 1935. In Old Orchard Beach, Martin B. Brown to Eda Gertrude Willard, by Rev. John T. Tilton.

August 28, 1935. In Old Orchard Beach, John Sugden to Margurite Mulligan, by Rev. James J. Mullen.

August 31, 1935. In Old Orchard Beach, Stanley Roland Hibbard to Lillace Martha Burke, by Fred I. Luce, Justice of the Peace.

August 31, 1935. In Old Orchard Beach, Edgar T. Burleigh to Bethilda M. Noble, by Rev. Wm. L. Bradeen.

September 1, 1935. In Old Orchard Beach, Harry C. Bartlett to Jane Frances Metz, by Rev. Walter H. Cass.

September 7, 1935. In Old Orchard Beach, Joseph Francis Burba to Mildred M. Knack, by Rev. James J. Mullen.

September 19, 1935. In Portsmouth, N. H., Robert C. Day to Roberta T. Boothby, by Peter J. Hickey, Justice of the Peace.

September 28, 1935. In Old Orchard Beach, James P. Croteau to Althea J. Burleigh, by Rev. Wm. L. Bradeen.

October 2, 1935. In Old Orchard Beach, James Clyde Armstrong to Christine Louise Dolbier, by Rev. Walter H. Cass.

October 17, 1935. In Biddeford, Me., Llewellyn H. Marston to Hazel Mahoney, by Rev. T. B. Thayer Fisher.

October 23, 1935. In Old Orchard Beach, Wm. J. Littlefield to Ethel F. Moulton, by Rev. J. Wesley Priner.

October 24, 1935. In Old Orchard Beach, Phineas Elbridge Meserve to Margurite Elnora Guilford, by Rev. Clement F. Hahn.

October 26, 1935. In Old Orchard Beach, Carlton G. Stone to Esther Page, by Wesley M. Mewer, Justice of the Peace.

October 30, 1935. In Old Orchard Beach, Irving Miller to Grace Austin, by Wesley M. Mewer, Justice of the Peace.

November 1, 1935. In Old Orchard Beach, Harry A. Townsend to Ina M. Turner, by Rev. Walter H. Cass.

November 9, 1935. In Old Orchard Beach, Benjamin Baker to Irene B. Leger, by Rev. James J. Mullen.

November 21, 1935. In Saco, Me., Royal Latarte to Judith M. Tripp, by Rev. J. Melvin Prior.

December 16, 1935. In Hartford, Conn., George W. Ellison, Jr. to Ruth A. Dickerman, by William L. Farrell, Justice of the Peace.

RECORD OF DEATHS FOR THE YEAR ENDING DECEMBER 31, 1935

DATE	PLACE	NAME	AGE	CAUSE OF DEATH
Jan. 2	Old Orchard Beach	Amedee A. Allaire	61	Natural causes
Jan. 19	Old Orchard Beach	Isabelle B. Jordan	88	Mitral Regurgitation
Jan. 25	Old Orchard Beach	Martha C. Hoffman	56	Multiple Carcinoma
Feb. 5	Old Orchard Beach	Annie S. Meserve	82	Intestinal Obstruction
Feb. 14	Biddeford	Charles A. Dolbier	58	Acute Pulmonary Oedema
Mar. 1	Old Orchard Beach	Isabelle F. Strickland	53	Chronic Myocarditis
Mar. 18	Old Orchard Beach	George H. Casseboom	43	Coronary Occlusion due to Coronary Sclerosis and Angina
Mar. 19	Old Orchard Beach	Rebecca A. Hamilton	80	Chronic Myocarditis
Mar. 25	Old Orchard Beach	Eugene E. Merrill	49	Tuberculosis Pulmanalis
Apr. 1	Old Orchard Beach	Frances M. Sears	81	Acute Dilatation of Heart
Apr. 2	Biddeford	Emma H. Kennett	75	Chronic Nephritis
Apr. 3	Biddeford	Arthur W. McLeod, Jr.	—	Hemophilia Congenital
Apr. 17	Old Orchard Beach	L. Fisher Parish	77	Lobar Pneumonia
Apr. 18	Old Orchard Beach	Jennie S. Bennett	78	Mitral Regurgitation
Apr. 19	Old Orchard Beach	Charles F. Freeman	60	Cerebral Hemorrhage
Apr. 19	Old Orchard Beach	Leora L. Wight	80	Cerebral Hemorrhage
Apr. 23	Old Orchard Beach	John Shufiat	27	Angina Pectoris
May 7	Old Orchard Beach	Edwin W. McCutcheon	65	Carcinoma of Liver
May 16	Biddeford	Anna Gertrude Brown	81	(Shock) Caused by Fall, Chronic Nephritis

May 12	Biddeford	John T Soule	78	Arteris Sclerosis
May 18	Biddeford	Robert Williamson	63	Broncho Pneumonia
June 6	Old Orchard Beach	George H. Matthews	67	Chronic Myocarditis
June 8	Old Orchard Beach	John W. Coughlin	66	Acute Dilatation of Heart
June 13	Biddeford	Baby Herson	—	Stillborn
June 16	Old Orchard Beach	Delia A. Cody	62	Cerebral Hemorrhage
Aug. 2	Biddeford	Laura J. Brooks	78	Diabetes Mellitus
Aug. 4	Old Orchard Beach	Gustav L. Schultz	62	Acute Dilatation and failures of Compensation
Aug. 4	Old Orchard Beach	Laura Kirkpatrick	75	Terminale Pneumonia
Aug. 10	Old Orchard Beach	George O. Hooper	76	Chronic Myocarditis
Aug. 21	Old Orchard Beach	Charles Kirkpatrick	46	Chronic Myocarditis
Aug. 30	Biddeford	Harriet A. Drummond	83	Chronic Myocarditis
Sept. 1	Old Orchard Beach	Donald Kerr	64	Angina Pectoris
Sept. 1	Old Orchard Beach	Lilla G. Mulcahy	67	Hypertrophied Fatty Heart
Sept. 6	Old Orchard Beach	Louise Beaumont Stewart	79	Angina Pectoris
Sept. 19	Old Orchard Beach	Mary Janet Hutchinson	61	Cancer of Pancrea
Sept. 21	Old Orchard Beach	Edward Paul	42	Tuberculosis, Chronic Pulmonary
Oct. 3	Biddeford	Linneaus A. Clegg	65	Carcinoma of Stomach
Oct. 9	Old Orchard Beach	Joseph Bernier	83	Angina Pectoris
Nov. 11	Biddeford	Elizabeth House	65	Coronary Thrombosis
Nov. 16	Old Orchard Beach	Adelle F. Harmon	83	Broncho Pneumonia
Dec. 12	Portland	Benjamin Higginbotham	80	Myocarditis
Dec. 12	Biddeford	Clara D. Whitcomb	50	Diabetes Mellitus
Dec. 31	Old Orchard Beach	Mary Mullins	68	Angina Pectoris

ASSESSORS' REPORT

Rate per thousand, for Town, County and State, \$27.50.

Rate per thousand, for Special Tax, \$11.00.

Rate of Assessment, for Polls, \$3.00.

Valuation of Real Estate, Resident \$2,069,225.00

Valuation of Real Estate, Non-Resident 1,980,240.00

Total Valuation of Real Estate \$4,049,465.00

Valuation of Personal Property, Resident 155,450.00

Valuation of Personal Property, Non-Resident 63,575.00

Total Valuation, Personal Property \$219,025.00

Total Town Valuation \$4,268,490.00

Valuation of Land \$1,138,705.00

Valuation of Buildings 2,910,760.00

\$4,049,465.00

ASSESSMENTS

761 Polls @ \$3.00 \$ 2,283.00

Real & Personal Tax Committed

to Collector 162,270.64

\$164,553.64

BONDS, SERIAL

Appropriation \$7,000.00

Appropriation, Special 2,000.00

\$9,000.00

Paid Canal National Bank \$2,000.00

York National Bank 3,000.00

National Bank of Commerce 4,000.00

\$9,000.00

SELECTMEN'S REPORT

ADVERTISING

Appropriation	\$4,000.00
Received from O. O. Pub. Bureau	742.00
Received from Telephone tolls	3.45
	<hr/> \$4,745.45
Paid Daniel W. Hoegg, advertising manager	
	\$1,167.00
Daniel W. Hoegg, expenses	631.43
Harold L. Lewis, folders	1,120.00
Wesley M. Mewer, expenses Sportsman Show	109.00
Old Orchard Beach Pub. Bureau, Sportsman Show	100.00
Old Orchard Beach Year Book	75.00
Old Orchard Beach, Beauty Show	85.00
O. O. Beach Pub. Bureau, stamps, telephone, telegrams, etc.	110.00
Horace Hayward, labor engineers	152.00
John Corocan, labor engineers	152.00
Victor Beaudette, labor	11.25
Roland Dumais, labor	3.20
A. Dansereau, labor	5.60
L. M. Fowler, labor	6.20
Leo Farrington, labor	3.20
Henry J. Gifun, labor	67.70
F. Glenn Harmon, labor	22.14
C. W. Hendrickson, labor	13.20
James Keating, labor	12.00
Chas. W. Law, labor	7.00
Richard McDonald, labor	6.35
Stanwood McAllister, labor	2.25
Franklin McAllister, labor	1.65
Everett Pettengill, labor	4.80
Harold S. Presby, truck	4.00
Ernest Murphy, labor	3.20
Wm. R. Murphy, truck & labor	66.30
Margaret Milliken, clerk	259.00
P. K. Merrill, Inc.	70.00
Herbert Martin, labor	8.00

Pine Tree Dog Club	12.00
Henry Pinard, labor	11.20
John A. Marshall	60.00
New England Tel. & Tel. Co.	55.75
Rollie's Studio, Sportsman's Show	50.00
W. G. Rumery, signs	16.75
Edward M. Rix, labor	8.00
Snowden Printery, printing	4.75
J. B. Smith,	250.00
Mrs. N. Woolf	14.00
American R. R. Express	26.40
Cumb. Co. Power & Light Co.	232.21
J. H. Graham, adv.	5.00
Chas. E. Hamlen, adv.	25.00
Hobart Cabinet Co.	10.51
Kennett Hardware Co., supplies	1.05
Arthur Leponis, supplies	36.45
John Harberger, labor	2.40
	<hr/> \$5,099.94

Overdrawn \$353.99

CLEANING STREETS AND BEACH

Appropriation \$1,200.00

Paid J. W. Hersom, labor	225.20
Samuel Dumais, labor	166.20
Robert H. Ingalls, labor	123.60
Everett M. Stewart, labor	178.80
Maurice Silverman, labor	184.80
Augustus Dansereau, labor	14.20
Leo Farrington, labor	20.80
Charles Hersom, labor	17.20
Edward Martin, labor	17.20
Everett Pettengill, labor	35.00
Almon Tibbetts, labor	73.00
Clifton Tibbetts, labor	17.60
Robert Townsend, labor	15.20
William Allen, labor	2.40
V. W. Clark, labor	5.00
Harry Critchley, labor	5.40
Clarence DuDevoir, labor	3.20

Roland Dumais, labor	5.60
Charles Freeman, labor	4.00
George Freeman, labor	3.20
Harry Fineburg, labor	3.00
John Harberger, labor	4.20
Charles Keith, labor	2.20
Everett Leger, labor	1.20
Jerry McSweeney, labor	1.00
Walter McDowell, labor	3.20
Fred Letarte, labor	5.80
Z. D. Pepin, labor	8.80
Charles Fearon, labor	2.40
C. H. Wyman, labor	4.80
Chester A. Vose, labor	3.20
Kennett Hardware Co., supplies	1.00
	\$1,158.40
Unexpended	\$41.60

CONTINGENT

No appropriation

Received from Licenses	2,500.25
Supplementary tax	571.82
Back tax deeds	13,200.42
Excise taxes	3,376.23
Real estate tax, 1934	2,941.22
Poll taxes, 1934	152.00
State of Maine dog licenses	88.25
R. R. & Tel. tax	30.28
State of Maine bank stock	61.48
Back taxes, J. J. Mullen	6.00
Back taxes, Kenneth Norton	10.00
Dog licenses	157.00
Miscellaneous refunds	41.10
	\$23,136.05

Paid J. B. Larochelle, truck, fuel, etc.,

FERA	\$558.63
Charles F. Davis, Jr.	236.00
C. C. Mewer, collector, tax sale	449.00
Community Press, printing	249.98

State of Maine	388.43
H. M. Googins, stamps, supplies, typing, etc.	215.49
Charles Keith, truck, FERA	299.00
Murphy Carton & Co., printing	241.50
J. Nason Milliken, gravel, FERA	294.30
Paradis Bros., supplies	204.10
New England Tel & Tel. Co.	108.47
Herman L. Bryant, gravel, FERA	168.10
Clover Farm Stores, supplies	121.36
R. P. Clement, supplies	179.37
J. G. Deering & Son, supplies	130.46
J. Kennett & Son, supplies	185.02
L. W. Leavitt, supplies	117.56
Libby & Dow	181.60
W. M. Mewer, services	169.00
Maine General Hospital	136.68
Martha Trafton	111.60
Carleton Fenderson, truck, FERA	134.70
Herman S. Gerrish, expenses govern- ment projects, supplies, etc.	105.12
Yvonne Beacheim, labor	72.00
Cumb. Co. Power & Light Co.	62.15
James Downey, truck, FERA	92.00
Alice Desmarais, labor	56.00
Vira P. Downes, rent	58.00
L. J. Emery, Register of Deeds	75.09
Green's Shoe Store, supplies	50.01
Gilpatrick Agency	50.00
John Hayes, labor	70.30
M. E. Hill Co.	80.81
Fred I. Luce	85.81
Lucy C. Lander, register	53.95
Martin Typewriter Co., supplies	53.52
Harry McCray, supplies	74.51
J. C. Penney & Co., supplies	59.13
Earl Rumery, labor	50.60
Saco Dairy Co., supplies	65.11
Fred Simonds, supplies	54.46
Vermont Dairy System, supplies	67.44
American Clothing Co., supplies	60.13
Smith & Sale, supplies	50.30

Joseph R. Woolf, M.D., services	54.00
Louis Balkan, dog census & labor	48.14
G. H. Fenderson, supplies	46.80
J. E. Goold & Co., supplies	42.70
George Grover, truck, FERA	33.85
A. H. Garland, supplies	42.00
Henry Gifun, labor	43.95
Kennett Hardware Co., supplies	42.95
George Kirkpatrick, labor	37.25
William Lemieux, labor	32.62
C. C. Mewer, cement & labor	46.00
Mullen Grocery Co., supplies	37.99
Magrath's Garage, supplies	34.50
Maine Printing Co.	37.17
Charles Mooers, supplies	31.56
James J. Mullen	29.50
Clyde MacDonald, truck	49.75
Nick's Cafeteria	42.50
Prominent Specialty Co., supplies	37.00
Wilbur G. Rumery, signs	45.15
Roberts Office Supply Co., supplies	36.81
Robert B. Seidel, Attorney, services	26.00
Walter F. Towle, labor	28.40
Webber Hospital	49.50
Y. D. Station, supplies	43.29
The Biddeford Journal	34.00
Walter F. Emmons, supplies	29.10
First National Stores, supplies	28.91
William Kearney, supplies	17.60
Harriet Andrews, ballot clerk	16.00
Banker & Tradesman	19.00
Boston & Maine R. R.	18.18
Omer Bill, truck	18.27
Kenneth Van Brocklin, supplies	20.00
R. L. Conant, labor	16.22
Wilbur F. Emmons, ballot clerk	22.80
Herbert E. Greene, ballot clerk	16.00
John Hancock Life Ins. Co.	16.00
Fred Letarte, labor	11.15
A. Lemire, labor	12.40
Loring, Short & Harmon, supplies	22.61
Arthur Leponis	17.50

F. C. Lord, M.D., services	18.00
A. P. Lary & Son, labor & supplies	18.85
Frank H. Libby, labor	24.00
Joseph Moran, labor	27.60
William R. Murphy, labor	21.65
Moran's Mutual Station, supplies	22.00
Margaret Murphy, labor	22.25
National Bank of Commerce	21.40
J. P. Nurse, supplies	20.85
P. J. Farley, express	22.50
Portland City Dispensary	15.00
Everett Pettengill, labor	16.00
Harold S. Presby, labor	16.15
L. A. Robinson, truck	18.00
A. W. Richardson, supplies	19.30
Sam's Place, supplies	20.86
W. H. Staples, labor	16.19
A. L. Tarbox, labor	16.00
Traffic Equipment Co., supplies	20.00
A. L. Whittimore, labor	24.00
E. W. Billings, truck	22.00
William Allen, labor	11.60
Arthur J. Blow, truck	11.25
Biddeford & Saco Water Co.	10.00
V. W. Clark, labor	12.80
Assessors Meeting, Augusta	10.69
Louise Crogan	14.65
Doric Chandler, labor	11.25
Raymond Downes, labor	14.00
Leo Farrington, labor	10.40
A. W. Foss, services	11.00
Girard's Garage, supplies	11.30
Charles Hersom, labor	11.20
Charles L. Jensen, labor	12.50
J. Richmond Lord, supplies	11.05
Everett Leger, labor	12.80
Mullen Grocery Co., supplies	12.70
Marks Printing Co., supplies	10.75
Norah Perkins, ballot clerk	12.00
Portland National Bank	10.97
Snowden Printing Co.	11.50
Edward M. Rix, labor	14.40

Everett M. Stewart, labor	14.20
Fred L. Tower & Co., supplies	12.00
T. Tosca	12.00
Robert Townsend, supplies	10.50
Miles York, truck	14.40
G. C. Whitcomb, supplies	10.00
Burroughs Adding Machine Co.	11.45
Doris Jones, supplies	13.91
Assessors, stamps	9.50
Gertrude Bossie, labor	8.00
Victor Beaudette, labor	6.00
Max Bellevue, labor	8.00
Boy's Club	6.10
Cascade Lodge, supplies	9.75
Ruth Cote, ballot clerk	8.00
George Decker, Jr.	6.00
Louis A. Daighnault, supplies	5.00
Fred Demerritt, supplies	5.17
Davis Filling Station, supplies	5.04
Clyde Eastman, labor	5.20
A. Burr, florists, supplies	5.60
George Freeman, labor	9.20
Charles Fearon, labor	8.80
C. L. Goodwin, labor	5.85
Charles H. Green, labor	5.55
Melvin Gray, labor	8.40
Alex Gagnon, labor	8.20
Donald Gifford, labor	5.20
G. Linwood Galey, labor	5.20
F. Glenn Harmon, labor	7.75
George Hinchliffe	8.00
Samuel Harrisburg	6.50
Fred Kasper, labor	6.00
M. Linsky & Bros., supplies	9.00
Walter Lanoue, labor	8.80
Albert Lehoullier, labor	6.40
Lorenz Print Co., supplies	7.50
Merchant's Express	5.05
Ernest Murphy, labor	9.60
Nichols & Co., supplies	5.64
Royal Typewriter Co., supplies	7.50
Maurice C. Smith, supplies	8.12

Seymour Stone, supplies	5.00
C. P. Seavey, supplies	5.55
Samuel Strumbus	5.80
U. S. Pencil Co., supplies	5.50
Unity Sales Co., supplies	5.70
Welch Stencil Co., supplies	6.53
Harold Walsh, labor	8.55
Solomon Abisalih, supplies	6.20
American City Magazine Co., supplies	2.00
Henry Beaudette, labor	4.13
George Beaudette, labor	4.00
Glenn Benson, labor	2.00
Bureau Vital Statistics	1.00
William Benoit, supplies	2.00
Emerson Cummings, labor	4.50
Harry E. Clark, truck	4.00
C. H. Davis	1.00
Roland Dumais, labor	1.00
Diadem Surgicals, Inc.	4.75
Arthur Dixon, supplies	2.61
Charlotte Doughty, services	3.75
L. M. Fowler, labor	2.10
L. M. Fowler, Jr., labor	3.00
Clifford Freeman, labor	3.80
James H. Gibson, labor	1.60
John Harberger, labor	1.00
R. H. Ingalls, labor	4.40
Leon Jones, labor	2.00
Frank Johnston, labor	2.00
Town of Kennebunk, Me.	4.50
Charles Kirkpatrick, labor	1.00
Kimball's Garage, supplies	1.26
Kee Lox Mfg. Co., supplies	4.16
Napoleon Lacasse, labor	4.00
Irving C. Lyon, labor	2.50
George R. Love, M.D., services	3.00
S. E. Ladd, supplies	3.50
Theodore Manduca, labor	2.00
Ronald McKee, labor	1.00
Mary McSweeney, labor	3.12
J. O. Marcille, supplies	2.00
Hedge Matthews, supplies	1.65

National Press, Inc.	4.40
J. R. Paquin, Attorney, services	2.00
Press Herald Publishing Co.	1.94
E. E. Rhoads Estate	3.50
Rollie's Studio, supplies	3.00
Soule & Son, supplies	1.80
Albertine Ross	2.40
Sears & Hinchliffe, supplies	4.65
Snowden Printery Co.	2.75
Andrew Scontras, labor	4.75
Jesse J. Scripser, labor	2.80
Herbert E. Trafton, labor	2.00
Newell White, supplies	3.50
Wakefield Drug Stores, supplies	1.50
George C. Frye Co., supplies	.40
Fire Department	.85
Mrs. H. E. Foss, supplies	.20
Edward Martin, labor	.80
Ocean News Co., supplies	.65
Pine Tree Express Co.	.50
Railway Express Co.	.62
Register of Deeds	.53
Albert Sante, labor	.90
White Star Laundry	.35
	<hr/>
	\$ 8,857.35

Transfer to Highway as per vote	\$ 650.00
Transfer to Fire Department as per vote	754.12
Transfer to Sanitary as per vote	91.10
Transfer to Town Officers as per vote	1,107.01
Transfer to Health Nurse as per vote	220.00
Transfer to Interest as per vote	3,271.50
Transfer to Commissions & Abate- ments as per vote	830.42
	<hr/>
	\$15,781.52
	<hr/>
Unexpended	\$ 7,354.53

FIRE DEPARTMENT

Appropriation	\$7,000.00
Appropriation, special	850.00
Contingent, as per vote	754.12
Refunds	35.00
	—————\$8,639.12
Paid Theodore H. Mingo, chief	1,635.00
Henry Stewart, assistant	110.00
Jesse J. Scriptor, fireman	82.50
Charles Kirkpatrick, fireman	842.85
Wilrose Leger, fireman	793.95
Walter Cockerille, fireman	100.00
Omer Bill, fireman	75.00
Fred L. Gooch, fireman	75.00
Charles H. Green, fireman	87.50
Otto Knack, fireman	75.00
Harry McCray, fireman	75.00
Walter Lake, fireman	75.00
Albert Lehoullier, fireman	75.00
Frank H. Libby, fireman	75.00
Everett C. Leger, fireman	75.00
Wendall Pettengill, fireman	75.00
Ernest H. Powers, fireman	75.00
Forest Randall, fireman	75.00
George C. Stuart, fireman	89.37
William Surette, fireman	75.00
Ashley Tarbox, fireman	75.00
Harold S. Wharff, fireman	75.00
Edward M. Rix, fireman	87.50
American LaFrance Co., supplies	135.69
Boston Woven Wire Hose Co., supplies	500.00
Arthur H. Blanchard Co., supplies	756.18
Cumberland County Power & Light Co.	610.07
Arthur Cook, Inc., chassis	685.75
The Gamewell Co., supplies	130.00
L. W. Leavitt, fuel	121.90
Justin McCarthy & Co., supplies	102.70
Standard Oil Co., supplies	383.39
F. O. Bailey Co., supplies	12.00

E. Bragdon Co., supplies	14.00
J. G. Deering & Son, supplies	16.39
W. S. Darley & Co., supplies	31.02
Edwards Walker & Co.,	14.85
Gorham Fire Equipment Co., supplies	51.73
M. E. Hill & Co., insurance	45.63
Kennett Hardware Co., supplies	64.88
Knight Holt & Co., supplies	18.20
Mcgarth's Garage, supplies	39.03
R. W. LeBarron, Inc., supplies	10.24
New England Tel & Tel. Co.	45.84
O. P. Peterson Co., supplies	28.00
C M. Rice Paper Co., supplies	19.75
James E. Speirs Co., supplies	89.41
Henry Beaudette, labor	13.27
F. Glen Harmon, labor	29.16
John Lapoint, labor	12.50
Joseph Moran, labor	21.95
W. G. Rumery, labor	13.00
Jeffery Thompson, labor & supplies	34.80
American Railway Express	1.03
George Ayer, supplies	2.30
Bishop & Martel, supplies	6.25
W. L. Blake Co., supplies	2.50
Community Press, printing	4.25
E. Corey & Co., supplies	3.78
Diamond Match Co., supplies	2.88
Diadem Surgicals Co., supplies	3.90
Girard's Garage, supplies	8.70
Megquier & Jones Co., supplies	9.50
Morris Sacknoff Co., supplies	4.80
Sears & Hinchliffe, supplies	6.50
Prom. Specialty Co., supplies	7.50
J. W. Hersom, labor	2.00
W. B. Robinson Co., supplies	4.21
Blake, Rounds & Co, supplies	.66
J. Kennett & Son, supplies	.25
Otto Knack, labor	.80
	<hr/> \$9,001.61
Overdrawn	<hr/> \$362.49

FREE PUBLIC LIBRARY

Appropriation	\$600.00	
Received from State	42.00	
		\$642.00
Paid Katie L. Luce, Treasurer		\$642.00

HIGHWAY AND BRIDGES

Appropriation	\$15,000.00	
State of Maine	381.28	
Contingent	650.00	
Refund	36.30	
		\$16,067.58

Paid George A. Ricker, road commissioner	\$815.60
James G. Ricker, tractor & labor	766.22
Elliott Billings, truck	390.95
Arthur J. Blow, truck	383.70
Harry E. Clark, truck	386.50
James J. Downey, truck	532.50
Lewis M. Fowler, Jr., truck	360.00
George Grover, truck	143.90
Irving C. Lyon, truck	180.00
Clyde MacDonald, truck	392.00
Wm. R. Murphy, truck	115.70
Harold S. Presby, truck	334.10
Lewis A. Robinson, truck	231.00
Harold Wharff, tractor	213.00
Miles S. York, truck	153.50
Carleton Fenderson, truck	65.10
John B. Laroehelle, truck	27.23
Edward H. Townsend, truck	63.00
Omer Bille, truck	14.60
James Fitzgibbons, labor	116.80
Charles Fearon, labor	193.40
Leo Farrington, labor	112.40
Harry Fineburg, labor	109.40
Melvin Gray, labor	108.20
W. R. Hobbs, labor	130.50
John Hayes, labor	297.20
Charles Hersom, labor	229.20
Charles Keith, truck	160.20

Alonzo King, labor	112.00
Fred Kasper, tractor & labor	203.60
John LaPoint, labor	119.60
Albert Lehoullier, labor	137.20
Chester A. Lewis, labor	352.60
Norris Marshall, labor	141.00
Z. D. Pepin, labor	101.40
Albert S. Pettengill, labor	139.20
Edward M. Rix, labor	218.00
Maurice Silverman, labor	166.80
Everett M. Stewart, labor	158.20
George C. Stuart, labor	139.60
Walter M. Towle, tractor	107.90
Jeffrey Thompson, labor & supplies	110.28
Herman L. Bryant, labor	187.60
William Allen, labor	146.60
P. H. Angis, labor	33.40
Joseph Abisalih, labor	21.60
Harold F. Andrews, labor	34.40
Louis Aries, labor	26.80
C. S. Burnham	41.20
Robert Bellevue, truck	20.60
E. Buckley, labor	16.00
Louis Balkan, labor	29.00
Charles Bicknell, labor	16.00
Walter Burnham, labor	38.00
John Brown, labor	31.20
Z. Boldue, labor	29.60
Max Bellevue, labor	47.20
John Bright, labor	20.60
Ross Caswell, labor	12.20
Clarence E. Carleson, labor	12.00
Dean Cole, labor	18.60
J. A. Cameron, labor	14.33
Ray L. Conant, labor	56.20
Doric Chandler, labor	21.20
Frank Conant, labor	12.00
Daniel Crowley, labor	13.60
V. W. Clark, labor	57.80
Allen Cameron, labor	34.90
Harry Critchley, labor	23.20
Emerson Cummings, labor	25.10

W. Downey, labor	29.20
George Decker, labor	15.00
Fred DuDevoir, labor	21.80
George Decker, Jr., labor	17.60
Samuel Dumais, labor	58.00
Augustus Dansereau, labor	81.20
Derry Dow, labor	13.60
A. C. Davis, labor	24.80
Lester Dow, labor	14.00
Fred DeGrace, labor	10.80
Clarence DuDevoir, labor	27.80
E. Donovan, labor	24.00
Roland Dumais, labor	12.00
A. F. Ellingwood, labor	16.00
Charles Freeman, labor	42.20
G. H. Fenderson, team	24.00
George Freeman, labor	29.20
Clifford Freeman, labor	37.20
Ralph Gilman, labor	15.60
Alex Gagnon, labor	32.40
Donald Gifford, labor	94.00
A. H. Garland, supplies	13.50
Linwood Galey, labor	42.00
James H. Gibson, labor	41.60
Leon Grover, labor	41.20
Henry J. Gifun, labor	59.60
Leslie Eastman, labor	17.80
John Harberger, labor	12.60
H. Havel, labor	10.00
Walter Hayes, labor	53.20
John Hayes, Jr., labor	53.60
Francis Hogan, labor	16.80
J. W. Hersom, labor	58.00
Elmer Harding, labor	33.20
John Jones, labor	14.60
Otto Knack, labor	64.40
P. Lamontagne, blacksmith	84.17
William Lemieux, labor	23.60
J. Lessard, labor	30.00
Frank H. Libby, labor	24.20
Walter Lanoue, labor	76.20
A. Lemire, labor	54.50

Alfred Letarte, labor	27.40
James Lombard, labor	29.60
Everett Leger, labor	16.00
Joseph Moran, labor	22.40
C. E. Martin, labor	31.60
Walter McDowell, labor	70.20
Jeremiah McSweeney, labor	16.80
H. Menard, labor	16.80
Theo. Manduca, labor	23.20
H. T. T. Meyers, labor	47.20
Harry Marcotte, labor	20.80
Ernest Murphy, labor	55.20
Charles Norton, labor	14.00
J. P. Nurse, labor	29.20
Ludger Neault, truck	54.50
Francis Prue, labor	31.80
Albert Pettengill, Jr., labor	30.00
Wendall Pettengill, labor	64.50
Everett Pettengill, labor	23.80
J. Quinn, labor	12.00
Russell A. Rix, labor	80.80
Earle Rumery, labor	27.00
Kenneth Rich, labor	12.40
W. H. Staples, labor	84.50
Percy Shorey, labor	28.00
W. B. Schoolcraft, labor	3.20
Fred Seavey, labor	8.00
James Smith, labor	11.20
George Staples, labor	17.80
Jesse J. Scriptor, labor	61.60
Francis Sutherland, labor	61.60
Hubert Standeven, labor	36.80
Philomen Tardif, labor	27.80
George Snow, labor	29.40
H. E. Trafton, labor	82.20
Almon Tibbetts, labor	46.20
Clifton Tibbetts, labor	37.40
Robert Townsend, labor	63.00
Frank Leighton	16.00
Frank Hersom, labor	32.80
C. A. Vose, labor	38.80
Don J. Whitney, labor	36.80

Patrick Wilkinson, labor	99.00
Harold Walsh, labor	35.00
Chas. H. Wyman, labor	20.80
Cyril Patterson, labor	3.20
E. Pourier, labor	1.60
Henry Murphy, labor	6.40
H. A. T. Meyers, labor	6.40
Thos. McLaughlin, labor	1.40
Carl Matthews, labor	3.20
I. Morgan, labor	6.40
Nap. Lacasse, labor	5.20
Wilrose Leger, labor	8.80
G. W. Hayes, labor	8.40
E. Hattersley, labor	1.60
Robert Ingalls, labor	7.80
W. I. Johnson, labor	5.00
W. Freeman, labor	4.00
Geo. Fineburg, labor	1.60
D. Girard, labor	8.25
F. Grover, labor	4.80
Chas. H. Green, labor	9.00
Tom Emmons, labor	6.40
Geo. Emery, labor	3.20
Walter Cockerille, labor	1.60
John Connors, labor	8.80
R. Crosby, labor	5.00
John Dineen, labor	8.80
Raymond Downes, labor	1.20
E. Delaney, labor	4.60
L. W. Abbott, labor	7.80
C. Bryant, labor	3.60
Henry Beaudette, labor	6.80
George Beaudette, labor	9.20
Robert Baylor, labor	5.80
Harold Burnham, labor	4.40
Frank Nichols, labor	1.60
Thos. O'Meara, labor	9.20
A. Anglesante, labor	7.20
John Smith, Jr., labor	2.40
Irving Shorey, labor	4.40
Francis Townsend, truck	4.00
Norman Tripp, labor	4.80

Charles York, labor	9.80
Chas. S. Chase & Co., supplies	136.00
J. G. Deering & Son, supplies	105.97
Eastern Tractor Co., supplies	323.74
R. L. Files & H. J. O'Keefe Co., supplies	164.45
M. E. Hill, gravel	366.35
Kennett Hdw. Co., supplies	377.27
J. Nason Milliken, gravel	234.90
Magrath's Garage, supplies	127.52
Transfer Fire Dept	204.09
L. W. Leavitt, supplies	13.15
Frank Baker, gravel	52.50
J. A. Benoit, supplies	16.00
Bancroft & Martin Co., supplies	48.51
Maine Steel Products Co., supplies	98.46
W. J. C. Milliken, gravel	10.20
Ridlon's Garage, labor	23.65
W. G. Rumery, signs	11.75
Roy's Home Service, labor & supplies	36.29
Y. D. Station, supplies	73.54
W. L. Blake & Co., supplies	2.32
Boston & Maine R. R.	1.04
E. Corey & Co., supplies	2.57
Cousens Radiator Co., supplies	2.50
American Auto Radiator Co., supplies	6.50
Girard's Garage, supplies	7.20
Knight, Holt Co., supplies	1.25
Fred Ordway, labor	2.00
Paradis Bros., supplies	1.75
James E. Speirs Co., supplies	8.13
Sam's Place supplies	3.06
Edwards & Walker Co., supplies	6.47
	<hr/> \$16,053.66
Unexpended	<hr/> \$13.92

HYDRANT RENTAL

Appropriation	\$8,785.00
Paid Biddeford & Saco Water Co.	\$8,785.00

INTEREST—TOWN AND SPECIAL

Appropriation, special	\$1,735.00
Appropriation, town	900.00
Appropriation, notes	700.00
C. C. Mewer, collector, tax interest	536.35
Tax deeds, interest	887.32
Transfer from Contingent	3,271.50
	—————\$ 7,837.27
Paid York National Bank	\$2,133.13
National Bank of Commerce	1,935.00
Portland National Bank	2,925.00
Canal National Bank	450.00
C. C. Mewer, discounts	192.27
Miscellaneous notes	140.14
State of Maine, Interest State tax	61.73
	—————\$ 7,837.27

LIFE GUARDS

Appropriation	\$1,500.00
Paid Geo. C. Stuart, Captain	\$246.38
Franklin G. Redlon, guard	210.56
Norman Tripp, guard	198.00
Gilbert C. Garland, guard	210.56
Edward Entwistle, guard	210.56
Roger Verville, guard	210.56
Clyde Eastman, guard	213.81
Roger Bouthillin, substitute guard	12.56
Harris & Co., supplies	9.10
S. E. Ladd Co., supplies	35.00
Kennett Hardware Co., supplies	4.43
Christine Dolbier, rent	15.00
	—————\$1,576.52
	—————
Overdrawn	\$76.52

REPORT OF CHIEF OF POLICE FOR YEAR 1935

To The Honorable Board of Selectmen:

Gentlemen:

I herewith submit my report of the Police Department for the fiscal year ending December 31, 1935, for your consideration.

In view of the many emergencies which arose during the past year our department was maintained within it's appropriation and shows an unexpended balance.

During the period that the summer schedule was in effect there were but two cases of breaking and entering, which I believe is a record and further proves the value of systematic patrolling. One of our great problems is the prevention of car thefts, we lost several during the summer but every one was recovered.

Much interest was shown in the police school during the spring session and it's results certainly warrants it's continuance. I want to thank our instructor, Dr. Malone for his untiring efforts in the school for which he received no salary.

I recommend the continuance of two year-round night patrolmen and there is great need of a year-round day man. I earnestly hope the town will, this year, install a signalling system which is of such vital importance to the department.

I want to thank the many citizens who have recognized the progress made in our department the last few years for their kind comments.

Never has there been a year of any more harmonious working in our department than in 1935. I wish to extend my most sincere appreciation to the entire personnel for the manner in which they executed their duties and also to the Board of Selectmen for their loyal support and fine co-operation.

Respectfully submitted,

WILBUR G. RUMERY,
Chief of Police.

RECORD OF ARRESTS

Arrests for other departments	4
Assault	5
Assault and Battery	9
Attempt to operate while intoxicated	1
Breaking and entering	5
Crime against nature	1
Cruelty to animals	2
Defrauding Innkeeper	3
Driving without a license	6
Driving while intoxicated	12
Disturbance	4
Hitch-hiking	56
Indecent exposure	2
Improper license	4
Interfering with an officer	1
Intoxication	81
Larceny	14
Lascivious behavior	4
Passing worthless checks	1
Peddling without a license	1
Railer and Brawler	1
Reckless driving	7
Speeding	1
Suspect of committing a felony	3
Unregistered hairdresser	2
Violating traffic laws	2
Violating town ordinance	3
Vagrancy	157
	<hr/>
Total	392

Respectfully submitted,

WILBUR G. RUMERY,

Chief of Police.

POLICE DEPARTMENT

Appropriation	\$6,500.00
Appropriation, yearly patrol	1,000.00
Received refund uniforms, badges, etc.	424.62
Received refund telephone tolls	47.25
Received refund taxi service	5.00
Received refund gas	3.00
	\$7,979.87
Paid Wilbur G. Rumery, chief	\$559.03
Lewis M. Fowler, Captain & night patrolman	978.38
Herbert E. Trafton, patrolman	305.95
George W. Hayes, patrolman	231.60
Asa F. Ellingwood, patrolman	234.18
George C. Decker, Jr., patrolman	224.84
Everett C. Leger, patrolman	264.53
Louis Balkan, patrolman	226.81
Alfred Letarte, patrolman	254.66
Clifford W. Freeman, patrolman	288.14
Alex Gagnon, patrolman	263.76
Hubert Standeven, night patrolman	405.67
Walter M. Towle, patrolman	218.85
David L. Mulcahy, night patrolman	537.50
Benj. A. Downes, night patrolman	942.65
Henry J. Gifun, patrolman	218.79
George Mainville, patrolman	207.37
H. Earle Rumery, patrolman	105.43
V. W. Clark, patrolman	126.58
Leo Farrington, patrolman	110.83
Herbert E. Greene, patrolman	18.00
Charles B. Littlefield, patrolman	13.59
Wilbur F. Emmons, night patrolman	220.24
J. Nason Milliken, clerk	82.80
Lester Clark, clerk	26.71
Charlotte Doughty, police matron	54.00
Margaret H. Milliken, typing	1.50
Marjorie Price, typing	5.00
Ashley Tarbox, janitor	30.00
M. Linsky & Bros., supplies	319.50
New England Tel. & Tel. Co.	133.37
Magarth's Garage, gas, oil & repairs	62.25

Emerson Cummings, taxi	34.50
Taxi Service Co.	1.75
T. H. Mingo, supplies	10.00
L. W. Cleveland & Co., supplies	1.80
A. W. Chadbourne, supplies	1.50
H. P. Atkinson & Son, supplies	3.80
Diadem Surgicals, supplies	1.40
Community Press, printing	63.75
Edwards & Walker, supplies	123.00
Frank Fineburg, supplies	5.50
Kennett Hardware Co., supplies	13.68
Ivan Kimball, supplies	16.00
Kimballs' Garage, gas	4.25
J. Kennett & Son, supplies	.45
Martin Typewriter Co., supplies	.75
Rapid Transit Co., supplies	1.00
J. D. Reese Co., supplies	3.33
Sears & Hinchliffe, supplies	5.90
Haley's Express	2.00
H. S. Gerrish, supplies	5.00
Fire Department	.76
	<hr/> \$7,972.63
Unexpended	7.24

POOR DEPARTMENT

Appropriation	\$4,500.00
State of Maine	5,692.70
Town of Windsor, Vt.	112.50
Town of Buxton, Me.	95.69
Town of Van Buren, Me.	75.08
City of So. Portland	109.15
City of Portland	440.47
Town of Scarborough	61.19
Town of Litchfield	37.49
City of Biddeford	109.85
City of Westbrook	69.70
Refunds	136.06
	<hr/> \$11,439.98
Paid J. B. Larochelle, fuel	\$694.38
L. W. Leavitt, fuel	637.69
Harry McCray Fuel Co.	264.41

A. H. Garland, wood	256.00
R. P. Clement, groceries	580.17
J. Kennett & Son, groceries	595.66
Paradis Bros., groceries	645.34
Mullen Grocery Co., groceries	185.17
Clover Farm Stores, groceries	255.66
Fred Simonds, groceries	155.36
The Malvern, board	680.50
Mrs. L. M. Lunt, board	320.76
Lillian Leavitt, board	197.94
George H. Matthews, board	653.00
Nora Perkins, board	320.20
Jesse J. Scriptor, board	207.25
A. L. Simpson, board	322.94
Mrs. Grace Wilkinson, board	120.15
Y. D. Station, groceries	343.31
Webber Hospital	555.20
Jos. R. Woolf, M.D.	323.40
Anna E. Wilbur, board	227.00
G. H. Fenderson, milk	278.98
Saco Dairy Co., milk	102.07
Vermont Dairy System, milk	138.45
Clement P. Wight, Agent	144.00
Elsie Welch, board	141.00
Buchanan's Home Bakery, groceries	171.50
F. N. Doughty, board	115.38
First National Stores, groceries	120.22
Annie L. Hewes, board	143.14
Harry C. Quimby, services	108.00
State of Maine	453.53
A. M. Seavey, rent	126.00
Anna L. Taylor, rent	133.20
Mary E. Gray, board	160.60
E. C. McIntosh, board	132.00
Hollie McKee, board	100.00
Atlantic & Pacific Stores, groceries	84.77
American Clothing Co., supplies	72.30
Romeo Biladeau	60.00
Crogan & Kimball, board	137.00

Fred Demeritt, groceries	76.31
Laura Z. Deane, Agent	24.75
Helen M. Gray, board	79.50
Green Shoe Store, supplies	90.84
Mrs. Grace Horn, board	70.00
Violet Ingalls, rent	60.00
Fannie E. Milliken, rent	94.00
J. J. Mullen, groceries	93.86
Alfred Pombriant, rent	97.50
J. C. Penney Co., supplies	59.00
J. O. Sansoucy, services	75.00
C. C. Bicknell, board	42.00
Biddeford & Saco Water Co.	46.00
Boston & Maine R. R.	25.24
Biddeford & Saco Coal Co.	29.10
Cumb. County Power & Light Co.	36.24
Walter F. Emmons, supplies	28.09
Celia Fineburg, rent	25.50
Dr. A. W. Foss, services	25.50
S. D. Guiney, groceries	46.50
Abbie Herrick, rent	39.00
Mrs. A. M. Linney, rent	55.00
Laurel Hill Cemetery Ass'n.	50.00
George R. Love, M.D.	43.00
Charles D. Mooers, groceries	47.97
Sadie Neault, laundry	46.00
Ocean News Co., supplies	27.14
Mrs. Seymour Stone	35.00
G. L. Arnold, rent	30.00
Donald C. Forsythe, supplies	20.00
F. C. Lord, M.D.	21.50
J. Nason Milliken, supplies	15.00
Mrs. Wilfred Norad, milk	22.70
Ross Jobbing Co., supplies	19.09
A. M. Richardson, milk	24.33
Wakefield Drug Store, supplies	15.70
Washington Ave. Market, groceries	21.13
Nation Wide Store (A. Dickson)	
groceries	15.81

Clarence B. Holt, M.D., services	12.00
I. G. A. Stores, groceries	12.57
Hattie Miller	10.00
Modern Shoe Co.	12.90
Milliken Ice Co.	12.43
Nichols & Co., supplies	12.91
Old Colony Coach Co.	12.25
Am. Railway Express	11.30
Sears & Hinchcliffe, supplies	10.70
J. R. Sherwood, milk	15.36
C. E. Trafton, labor	13.20
Trull Hospital	19.00
Solomon Abisalih, supplies	9.10
Barnstead & Griffith Co., supplies	3.19
Bill's Service Station, supplies	4.00
Paul J. Carey, services	1.00
W. H. Crowley	3.00
H. T. Cleaves, labor	1.35
John G. Dickerson, supplies	2.00
Gertrude Dixon, supplies	5.00
Charlotte Doughty, services	1.20
M. H. Fishman Co., supplies	2.95
Evans Remnant Co., supplies	1.99
A. Frechette, labor	3.00
Mrs. H. E. Foss, supplies	4.42
L. M. Fowler, Jr., labor	3.00
Geo. C. Frye Co., supplies	4.05
Gilpatrick Agency	8.00
Muriel Gooch, supplies	1.29
George Grover, supplies	2.75
Edmond Guilbert, supplies	8.00
Paul S. Hill, Jr., M.D.	9.00
John Hancock Ins. Co.,	9.00
Myrtle Harlow	6.00
Haley's Express	1.50
Kennett Hardware Co., supplies	3.25
William Kearney, supplies	8.00
A. Lemire, labor	3.00
Lizzie Ledoux, labor	4.00
Carnette & Co., supplies	2.50

Oscar Labelle, labor	3.50
N. E. Magrath, supplies	2.66
J. J. Newberry Co., supplies	1.86
Wendall Pettengill, labor	4.00
Parent Teachers Ass'n Milk Fund	9.22
Percy's Pharmacy, supplies	6.20
Portland City Dispensary	6.00
W. B. Robinson, labor	3.40
G. A. Ricker, labor	3.50
Andrew Seontras, shoe repairing	5.00
Sawyer's Drug Store, supplies	1.10
D. H. Stacy Co., supplies	6.14
Kate Trotter, board	3.00
Taxi Service Co.	1.50
Mary Townsend, labor	9.00
Marie Worcester, labor	1.50
L. E. Willard, M.D.	7.00
City Clerk, New Haven, Conn.	.50
Wm. Lemieux, labor	.75
Watkins Co.	.75
	\$13,483.77
Overdrawn	\$2,043.79

PUBLIC TOILET

Received from lock and c.	\$2,074.10
Paid Fred Kasper, caretaker	\$401.70
Albert S. Pettengill, caretaker	195.40
Mary McSweeney, matron	182.27
Maggie Allen, matron	118.00
Biddeford & Saco Water Co.	404.51
American Coin & Lock Co.	180.97
Morgan Paper Co., supplies	65.30
Cumberland County Power & Light Co.	40.90
A. P. Lary & Son, labor & supplies	36.75
Prominent Specialty Co., supplies	32.25
W. B. Robinson, labor & supplies	42.15

Hy-Gein Laboratories, supplies	33.75
Kennett Hardware Co., supplies	28.17
Violet Ingalls, labor	26.25
Rochester Germicide Co., supplies	30.00
Earle Rumery, labor	23.50
Unity Sales Co., supplies	6.25
Solomon Abisalih, supplies	6.00
Armour & Company, supplies	2.30
R. C. Bissillon, supplies	4.56
Inez Wilcox, labor	5.95
John Connors, labor	3.75
White Star Laundry	1.00
	\$1,871.68
Unexpended	\$202.42

PUBLIC HEALTH NURSE

Appropriation	\$1,500.00
Received from Mrs. H. E. Foss, cash fees	83.00
Received from Metropolitan Life Ins. Co.	126.75
Received from John Hancock Life Ins. Co.	80.50
Transferred from Contingent	220.00
	\$2,010.25
Paid Harriet E. Foss, Health Nurse	\$1,820.00
Margaret L. Murphy, services	107.14
Verena Morgan, services	39.28
Walter F. Emmons, supplies	16.98
Geo. C. Frye Co., supplies	9.41
Harriet E. Foss, supplies	3.90
Robert Walton, supplies	2.30
Ocean News Co., supplies	1.49
Sears & Hinchliffe, supplies	1.25
	\$2,001.75
Unexpended	\$ 8.50

REPORT OF PUBLIC HEALTH NURSING SERVICE

To the Board of Selectmen and Citizens of the Town of
Old Orchard Beach, Maine:

Herewith is submitted the report of the Public Health
Nursing Service.

2,155 visits were made during the year, divided as
follows:

Nursing		Instructive	
Infants	55	Infants	164
Pre-School	119	Pre-School	224
School	218	School	38
Pre-natal	14	Pre-natal	32
Maternity	37	Other adults	160
Other adults	1,093		<hr style="width: 50%; margin-left: auto; margin-right: 0;"/>
	<hr style="width: 50%; margin-left: auto; margin-right: 0;"/>	Total	618
Total	1,537		

Individuals receiving care:

Infants	40
Pre-school	56
School	358
Pre-natal	9
Maternity	3
Other Adults	128
Communicable disease	15
Social Service	12
	<hr style="width: 50%; margin-left: auto; margin-right: 0;"/>
Total	621

Number of Clinics held	48
Attendance	281
Number patients taken to hospital, physician or clinic for treatment	63

I wish to express my appreciation and thanks to the Physicians, various organizations and departments for their co-operation which has made possible this program of health service to the community.

Respectfully submitted,

HARRIET E. FOSS, R. N.

SANITARY DEPARTMENT

Appropriation	\$5,250.00
Balance from Contingent	91.10
	—————\$5,341.10
Paid Francis Townsend, contract	\$1,710.00
Lewis M. Fowler, truck & labor	1,278.00
Elliott Billings, truck & labor	701.00
Harold S. Presby, truck & labor	89.00
William Allen, labor	1.50
Harold F. Andrews, truck	9.60
Max Bellevue, labor	17.00
Nap. Boldue, labor	10.00
Clifford Brown, labor	15.00
Ray Conant, labor	36.20
V. W. Clark, labor	16.60
John Connors, labor	43.70
Augustus Dansereau, labor	94.30
Clarence DuDevoir, labor	27.60
Samuel Dumais, labor	10.60
Fred DuDevoir, labor	6.00
Roland Dumais, labor	9.60
A. C. Davis, labor	6.00
James J. Downey, labor	18.00
Clifford Freeman, labor	24.60
Leo Farrington, labor	18.40
Carleton Fenderson, truck	86.00
Ralph Gilman, labor	12.00
Melvin Gray, labor	108.80
Charles H. Wyman, labor	148.20
John Hayes, labor	19.40
John Harberger, labor	33.40
Charles Herson, labor	46.50
Robert H. Ingalls, labor	21.00
A. J. King, labor	18.00
Charles Keith, truck	54.20
Frank Libby, labor	23.80
Albert Lehoullier, labor	19.20
Alfred Letarte, labor	11.20
Walter Lanoue, labor	16.00
James Lombard, labor	11.00
Jere McSweeney, labor	17.60

Edward E. Martin, labor	27.20
Clyde MacDonald, truck	12.00
Z. D. Pepin, labor	27.50
Edw. M. Rix, labor	31.60
Francis Sutherland, labor	75.00
Maurice Silverman, labor	15.40
Clifton Tibbetts, labor	45.20
Robert Townsend, labor	67.40
C. A. Vose, labor	98.20
Zoel Bolduc, labor	1.60
Emerson Cummings, labor	3.00
Walter Cockerille, labor	2.80
George Freeman, labor	3.00
Leo Farrington, labor	6.00
Charles H. Green, labor	5.20
G. Linwood Galey, labor	3.00
E. E. Gibbs, labor	2.50
Leon Grover, labor	3.00
J. W. Hersom, labor	3.00
Walter Hayes, labor	9.00
Otto Knack, labor	3.00
Fred Kasper, labor	3.00
Frank H. Libby, labor	1.60
Chester J. Lewis, labor	6.00
J. B. Laroche, truck	1.00
Ernest Murphy, labor	2.80
Norris Marshall, labor	3.00
Thomas McLaughlin, labor	6.00
Albert S. Pettengill, labor	2.20
Everett Pettengill, labor	8.20
N. McDonald, labor	3.20
A. H. Rollins, labor	3.00
George A. Ricker, labor	5.00
George Staples, labor	1.60
Philomen Tardiff, labor	1.00
Don J. Whitney, labor	9.60
Haley's Express	2.00
Kennett Hardware Co., supplies	9.85
Sawyer's Drug Store, supplies	8.00
Taxi Service Co.	1.50
Edwards & Walker Co., supplies	11.95
Isaac Chase, labor	3.20

Harry Fineburg, labor	7.60
John N. Jones, labor	3.20
William Varnadue,	3.00
	<u>\$5,341.10</u>

SCHOOL DEPARTMENT

COMMON SCHOOLS

Appropriation	\$8,500.00
Balance from 1934 account	565.42
Received from State	524.48
	<u>\$9,589.90</u>
Paid Marcia S. Hatch, teacher	\$1,025.00
Margaret E. Harriman, teacher	1,025.01
Ernestine S. Moore, teacher	1,000.00
Virginia L. Brackett, teacher	554.31
Dorothy E. Mitchell, teacher	469.90
Beatrice H. Thompson, teacher	554.31
Emily L. Smith, teacher	651.86
Doris W. Baker, teacher	782.50
Ann L. Hocter, teacher	465.00
Helen Marshall, teacher	375.00
I. Ethel Lombard, teacher	335.60
Helen M. Dolley, teacher	155.00
Charles A. Somerset, janitor	512.50
Boston & Maine Trans. Co.	225.00
Biddeford & Saco R. R. Co.	300.00
John P. Crowley, transportation	158.75
A. R. Wright Coal Co., fuel	293.72
L. W. Leavitt, fuel	31.26
J. B. Laroche, fuel	5.00
Boston & Maine R. R., freight	30.16
Labor, fuel	34.40
Elizabeth Irving, substitute	12.50
	<u>\$8,996.79</u>
Unexpended	\$593.11

HIGH SCHOOL

Appropriation	\$5,800.00
Appropriation, transportation	300.00
Balance, 1934 account	69.69
Received from State	1,750.00
	<hr/> \$7,919.69
Paid Charles E. Hamlen, principal	\$1,189.18
Herbert R. Bean,, principal	810.82
Elmer S. Marshall, teacher	1,600.00
Esther A. Baker, teacher	1,100.00
Katherine M. Gailey, teacher	237.84
Alice Gailey, substitute	30.00
Lena Sargent, substitute	399.00
Harold S. Higgins, teacher	425.63
Helen M. Dolley, teacher	160.00
Charles A. Somerset, janitor	512.50
Boston & Maine Trans. Co.	225.00
Biddeford & Saco Railroad Co., transportation	150.00
John P. Crowley, transportation	156.25
A. R. Wright Coal Co.	289.35
Boston & Maine R. R., freight	218.08
L. W. Leavitt, fuel	205.78
Labor, fuel	55.70
	<hr/> \$7,765.13
	<hr/>
Unexpended	\$154.56

MANUEL TRAINING

Appropriation	\$900.00
State of Maine	576.39
Balance, 1934 account	319.51
Refund, A. L. Whittimore	58.30
	<hr/> \$1,854.20
Paid Alpheus L. Whittimore, teacher	\$1,243.24
Kennett Hardware Co., supplies	107.94
Edwards & Walker Co., supplies	133.76
Brodhead Garrett Co., supplies	57.56
J. G. Deering & Son, supplies	5.65
Diamond Match Co., supplies	2.08

J. L. Hammett Co., supplies	5.02
F. W. Lawry, supplies	4.00
B. L. Makepeace, Inc., supplies	1.56
Harry Ricker, supplies	3.70
Jeffrey Thompson, labor	2.15
	<hr/> \$1,566.66
Unexpended	<hr/> \$ 287.54

DOMESTIC ARTS

Appropriation	\$ 800.00
State of Maine	572.97
Balance, 1934 account	102.94
	<hr/> \$1,475.92
Paid Sara L. Aikens, teacher	\$1,225.30
Sara L. Aikens, supplies	31.52
Nation Wide Store (A. Dickson) supplies	63.73
Kennett Hardware Co.	1.50
J. Kennett & Son, supplies	27.25
G. A. T. Walker, supplies	9.00
	<hr/> \$1,358.30
Unexpended	<hr/> \$ 117.62

TEXTBOOKS

Appropriation	\$ 700.00
Received from State	100.00
Transferred from Maintenance	250.00
Balance from 1934 account	17.82
	<hr/> \$1,067.82
Paid Ginn & Co.	\$ 138.82
The Macmillan Co.	79.20
D. C. Heath & Co.	21.03
American Book Co.	53.06
Scott Foresman Co.	98.69
Chas. Scribner Sons	40.69
John C. Winston Co.	46.59
G. & C. Merriman Co.	18.28

So. Western Publishing Co.	21.23
Allyn & Bacon	19.27
Charles E. Merrill Co.	23.99
Lorenz & Company	6.27
Oliver Ditson Co.	5.51
Silver Burdett & Co.	6.29
J. B. Lippincott & Co.	3.06
D. Appleton Century & Co.	2.65
Little, Brown & Co	5.29
Houghton, Mifflin & Co.	9.77
Henry Holt & Co.	9.38
G. S. Schirmer	2.26
C. C. Brichard & Co.	4.16
National Council of Teachers of English	3.75
Rand McNally & Co.	3.81
Gregg Publishing & Co.	1.20
R. H. Hinkley & Co.	35.00
W. F. Quarrie & Co.	68.02
Manuel Arts Press	17.81
National Education Ass'n.	.56
	—————\$ 745.64
	—————
Unexpended	\$ 322.18

SUPPLIES

Appropriation	\$ 500.00
Balance, 1934 account	47.39
	—————\$ 547.39
Paid Edw. E. Babb & Co.	\$ 140.13
Papercrafters Co, Inc., supplies	19.88
South Western Co., supplies	13.99
Cambosco Scientific Co., supplies	22.19
H. C. Hull, supplies	56.48
C. M. Rice Paper Co., supplies	38.70
Wilbur D. Gilpatric, supplies	52.07
Howard & Brown, supplies	20.20
Dinan's Jewelers	10.00
J. L. Hammett Co., supplies	29.56
Loring, Short & Harmon, supplies	2.80

Educational Supply Co., supplies	4.56	
The Palmer Co., supplies	2.87	
Gledhell Bros. Co., supplies	5.32	
H. P. Atkinson & Sons, supplies	3.43	
Royal Typewriter Co., supplies	5.00	
Frank Weeks Mfg. Co., supplies	4.85	
Chicago Apparatus Co., supplies	3.24	
Porteous, Mitchell & Braun, supplies	3.00	
Snowden Printery	8.00	
Manuel Arts Press, supplies	3.94	
Scott, Foresman Co., supplies	.90	
L. C. Smith Bros. Typewriter Co.	5.00	
Maine Public Health Ass'n.	.76	
		\$ 456.87
Unexpended		\$ 90.52

MAINTENANCE

Appropriation	\$1,300.00	
Less Transfer to Textbooks	250.00	
		\$1,050.00
Paid M. E. Hill Co., insurance	\$ 323.23	
Cumberland County Power & Light Co.	161.02	
F. O. Bailey Co., supplies	137.50	
Biddeford & Saco Water Co.	170.50	
Portland Engraving Co., supplies	27.15	
Louis Balkan, labor	40.00	
J. L. Hammett Co., supplies	79.80	
Sears & Hinchliffe Co., supplies	10.05	
Hobart Cabinet Co., supplies	10.51	
Boston & Maine R. R.	1.65	
Agnes Hoctor, services	4.65	
Charles Collins, labor	1.80	
Walter Norad, labor	1.80	
H. B. Kendrick Co., supplies	.60	
		\$ 970.26
Unexpended		\$ 79.74

REPAIRS

Appropriation		\$2,200.00
Paid	W. B. Robinson, labor	\$ 117.98
	Saco Electric Shop, supplies	159.59
	N. H. Mossman, labor & supplies	601.00
	Kennett Hardware Co., supplies	234.83
	J. G. Deering & Son, supplies	113.01
	Fred L. Gooch, labor	139.28
	E. M. Rix, labor	16.00
	C. C. Mewer, labor	147.55
	Francis Prue, labor	16.00
	James Downey, labor	48.50
	Diamond Match Co., supplies	46.74
	George Beaudette, labor	32.30
	Ray Conant, labor	14.40
	Emil Cote, labor	11.25
	J. L. Hammett Co., supplies	57.60
	Leo Farrington, labor	12.80
	F. H. Libby, labor	27.60
	A. P. Lary & Son, labor	11.95
	E. L. Washburn, labor	14.05
	Jeffrey Thompson, labor	4.50
	Alpheus L. Whittimore, labor	51.00
	Royal Typewriter Co., supplies	6.85
	Charles A. Somerset, labor	8.72
	E. M. Stewart, labor	7.00
	Carl Matthews, labor	6.40
	Clarence DuDevoir, labor	3.20
	Tom Emmons, labor	6.40
	Bishop & Martel, labor	5.00
	Henry J. Gifun, labor	2.25
	Wharff's Express	9.00
	Clark Wakefield, labor	7.74
	Sam's Place, supplies	.98
		<u>\$1,941.47</u>
	Unexpended	\$ 258.53

REPORT OF THE SUPERINTENDENT OF SCHOOLS

To the Honorable School Committee, Board of Selectmen,
and Citizens of Old Orchard Beach:

Ladies and Gentlemen:

This past year has been a year of many problems but withal progress has been substantial and pronounced from every educational aspect.

It is apparent at this time that the very limited space for expansion in both the Elementary School and the High School can find no adequate solution until a new building is provided. This is generally recognized by the public at large. The reasons for the conviction will become apparent with increasing clarity as you analyze the enrollment now in your schools.

A Study of Enrollment

The tendency of increasing teacher-load on the elementary level has been apparent for some years. Several grades of the Elementary School are now too large for the best intellectual progress. In 1919 all elementary grades were housed and taught in combination grades. The 1st and 2nd grades were taught in one room by one teacher, likewise, the 3rd and 4th, 5th and 6th, 7th and 8th were combination grades. The entire elementary staff only required four teachers. Today all grades in the elementary building are nearing, or have exceeded, the 40 pupil enrollment mark at this time.

Your attention is called to a detailed study of the enrollment as it was reported September 25. On September 25th grade one had 16 girls, 26 boys, making a total of 42; grade two, 12 girls, 30 boys, total 42; grade three, 15 girls, 24 boys, total 39; fourth grade, 16 girls, 21 boys, total 37; fifth grade, 21 girls, 17 boys, total 38; sixth grade, 16 girls, 24 boys, total 40.

This makes a total enrollment for the first six grades of 238 pupils. The boys predominate over half the enrollment by a margin of 46. Promotion problems are at once apparent to any one who thinks carefully on these facts as presented in the above enrollment. Some of the grades are so out of balance in the disproportionate number of

boys and girls enrolled, that, on first visiting them, they seem like a boys' school.

A detailed study of the enrollment of the Junior, Senior High School is no less significant than the statistics presented for the Elementary School. The seventh grade enrolled 17 girls, 22 boys, or a total of 39; the eighth grade enrolled 18 girls, 22 boys, total 40; ninth grade enrolled 13 girls, 8 boys, total 21; Sophomores enrolled 9 girls, 10 boys, total 19; Juniors enrolled 5 girls, 14 boys, total 19; Seniors enrolled 8 girls, 3 boys, total 11. The respective enrollment of each of the four years of the Senior High School is, relatively small, as compared with the Elementary School. However, these large Elementary Grades are going forward to the High School in a continuous stream.

There are only eleven pupils to be graduated from the High School this spring. Only these eleven places will be available next fall, while nearly forty will be seeking entrance. This brings us to grips with the present needs that will eventually confront school officials on the opening of school next fall.

It seems likely next fall that classes must be established at the Town Hall, or some other equally undesirable place with all the disadvantages of broken control, increased teacher staff, and many other cumbersome arrangements. It is equally plain that each class established apart from the main school must be supplied with seats, desks, and supplies of all kinds.

Many parents feel that any make-shift plans, as indicated above, will be unfair to their children. The Old Orchard Electorate must face the needs of your school fairly for the congestion is crucial.

In passing I should like to call your attention to the fact that where the lower grades near the forty mark of enrollment, the lower quartile of that group will need more individual help than can be given to them if they are to be kept up to grade. The first grade is case in point. In the first grade this fall, it became apparent that one teacher could not possibly care for the enrollment, consequently on November 25, this grade was given an extra teacher. The elementary building was designed to carry a teacher-load

of thirty-five pupils per room. There is no room that does not now exceed that quota. The seasonal exodus has of late years afforded little appreciable relief to the schools from this tendency to over flow its normal school space. The elementary school is already outgrown.

From the foregoing tabulations, it seems perfectly plain that the High School will greatly increase with each succeeding graduation. Each promotion henceforth will tend to greatly increase the Senior High School enrollment. Industry will not be able to absorb the children who should remain in school. The relative holding power of the Senior High School should be greatly increased by curricular betterments and offerings for the non-collegiate minded. It would seem, therefore, that it is increasingly the obligation of the public to afford educational opportunities to meet the need of the growing stream of youth who can not drop out of school for productive work, but who, perforce, must remain in school whatever the limitations. The other alternative for this non-collegiate group, is for them to drop out of education into enforced idleness with all the vast liability of rapid deterioration.

Your attention is invited to a brief summary of the extra curricular activities of the High School. The organized student class activities are as follows; Boys' Basket Ball Club coached by Mr. Marshall; Girls' Basket Ball Club coached by Miss Moore; Athletic Association, President, Arthur Baily; Old Orchard News Club, Editor-in-chief, Bessie Margone; Senior Class President, Arthur Baily; Faculty Advisor, Principal Herbert Bean; Junior Class President, Leslie Whittmore; Faculty Advisor, Elmer Marshall; Sophomore Class President, Edmund Muller; Faculty Advisor, Harold Higgins. The Music Clubs have their special plans and take their place in the school activities. The organization and the team work in the administration of these extra curricula activities is highly commendable. They are co-ordinated by the Principal, Mr. Bean.

There is entire co-operation on the part of the staff and the student body. In spite of the crowded conditions at the High School I feel that distinct progress has been made. The grade of work being accomplished, the accuracy of ac-

counting, the fullness of data available, the filing system and check-ups, the general discipline, the diversified interests of the student today are satisfactory. These outward evidences of progress, I am happy to inform you, can be seen for yourself if you but accept the invitation of the Superintending School Committee to visit your schools and make an appraisal from your own observations.

The seasonal decorations of the Elementary School of Old Orchard lead in the colorfulness and general attractions the schools of this Union. Teachers meetings have had 100% attendance except for excused illness. These meetings have been instructional and have helped to unify the class room work. My supervisory calls are kept by calendar date by each teacher in the proper place in the State Register. This is part of the data required by Statute. Last year 434 calls were made and listed by date.

Repairs

The repairs of the schools this year have been under the jurisdiction of Mr. Kennett. The school repairs have been carried through in a thoroughly business like fashion.

Your school buildings are in a fairly good state of up keep. The outside surfaces of both buildings will need paint this present year. A considerable vibration of the upper floor of the Main Room at the High School has been noticeable this fall. It was also noticed that this floor was somewhat out of plumb. This has been remedied by a truss supported by pillars being installed extending through the center of the room below. This truss greatly strengthens the floor and does away with all vibration

Gongs, both inside and out, were installed at the Elementary building. These aid in calling the schools together and dismissing them, as well as in case of fire drills where pupils need to be handled in a group.

Transportation

The frequent criticism regarding the various modes of transportation of public school pupils has had full consideration by your Superintending School Committee. The fact that the Boston & Maine busses are not timed to accommodate or correlate with the school day is a matter that is not within the jurisdiction of the Committee.

Mr. John Crowley made some necessary changes in his conveyance that has been accepted, this year, as quite satisfactory by the families served. If and when a new building for the High School pupils is assured, transportation of the public school pupils will become an acute problem. Transportation of the public school pupils should be timed, if possible, to best accommodate the school day and schedule.

One of the pertinent suggestions is that a bus commodious enough to accommodate all pupils, operated under a three year contract, with an established schedule, under the direct control of the School Committee, would likely be more satisfactory than the present arrangement without adding additional expense. This is a matter which the Superintending School Committee wish to refer to you for solution at the proper time.

The usual statistical data is appended to the report and will be found informative.

In conclusion, I wish to join with the Superintending School Committee in expressing our belief that your schools have made commendable progress within the year and that many progressive and encouraging signs point the way to the future.

Respectfully submitted,

HARRY C. HULL

**OLD ORCHARD BEACH SCHOOL STATISTICS
FOR 1935**

Population, 1930 census	1,642
April school census, ages 5 to 21 years	
Boys 221, Girls 281, Total	502
Teachers in elementary grades	7
Teachers in Junior-Senior High School	5
Special teachers	3
	—
Total number of teachers	15

Pupils Registered September 1935

Elementary school	Boys 142	Girls 96	Total	238
Junior-Senior High	Boys 79	Girls 70	Total	149
Total Elementary pupils				317
Total High pupils				70
Total number of pupils registered September 1935,				387

Aggregate attendance year ending July 1, 1935

Elementary school	38,334
Junior-Senior High School	23,933.5

Aggregate attendance year ending July 1, 1935

Elementary pupils	49,445.5
Secondary pupils	12,882

Average daily attendance year ending July 1, 1935

Elementary school	222.8
Junior-Senior High School	133.1

Average daily attendance year ending July 1, 1935

Elementary pupils	284.74
Secondary pupils	71.27

Pupils registered year ending July 1, 1935

Elementary 368	Secondary 84	Total 452
----------------	--------------	-----------

ROSTER OF TEACHERS IN SERVICE AT THE PRESENT TIME

JUNIOR-SENIOR HIGH SCHOOL

NAME	EXPERIENCE	PROFESSIONAL TRAINING	ASSIGNMENTS
Herbert R. Bean	8 yrs.	Bates College, A. B., Yale, 2 years, Bates Summer Sessions	Principal, English, History, Algebra
Elmer S. Marshall	18 yrs.	University of Maine, 2 years, Summer Session at University of Maine	Science, Arithmetic, Algebra, Hygiene
Esther A. Baker	10½ yrs.	Bates College, A. B., Middlebury, A. M.	Latin, French, Social Science
Ernestine S. Moore	1½ yrs.	University of Maine, A. M.	English, Social Science, Girls' Coach
Harold S. Higgins	5 yrs.	Maine School of Commerce, 2 years, Summer Sessions at U. of M. and Washington State Normal	Bookkeeping, Arithmetic, Typewriting, Stenography, Junior Business Training
Alpheus L. Whittemore	16 yrs	Colby College, B. S., Summer courses at Cornell, Harvard and Bates, Lowell Institute for Industrial Foreman	Manual Training
Sara L. Aikins	13½ yrs.	Farmington Normal Graduate, Castine and U. of M. Summer Sessions	Home Economics

ELEMENTARY SCHOOL

Marcia S. Hatch	12 yrs.	Gorham Normal Graduate, Summer Sessions at U. of M., B. U. Extension Course	Grade 6
Helen Marshall	11 yrs.	Gorham Summer, 4 years	Grade 5
Ann L. Hoctor	0 yrs.	Harvard and B. U. Extension Courses	Grade 4
Margaret E. Harriman	9 yrs.	Madawaska Training School Graduate, Farmington Normal School	Grade 3
Emily L. Smith	16½ yrs.	Gorham Normal Graduate and Summer courses. Student teacher under Kate Douglass Wiggin.	Grade 2
Doris W. Baker	1 yr.	Machias Normal Graduate, Summer courses	Grade 1
I. Ethel Lombard	13 yrs.	Lesley School, Boston, Graduate	Grade 1
Helen M. Dolley	26 yrs.	Gorham Normal Graduate and Summer courses. Gorham Graduate, Private and Summer courses	Music in Junior-Senior High and the Elementary Schools

SCHOOL NURSING

To the Superintendent of Schools and the Board of Education:

I hereby submit the annual report of school nursing:

Routine sanitary inspections has been carried on as in previous years.

Inspection of pupils in classrooms and follow up visits to homes to prevent the spread of communicable disease.

374 pupils were given annual inspection by nurse.

353 pupils were examined by Dr. Paul S. Hill, Jr. The following defects and corrections were recorded:

Defects		Corrections	
Eye	29	Eye	15
Ear	11	Ear	11
Nose and Throat	58	Nose and Throat	6
Glands	1	Anemia	1
Heart murmurs	19		
Anemia	3		
Thyroid	3		

222 pupils were examined by Dr. A. W. Foss, D.M.D. 63 were eligible for Honor Roll on first examination.

194 pupils were given prophylaxis or cleaning.

32 School and 3 Pre-School children were vaccinated by Dr. Paul S. Hill, Jr., under the annual immunization program of the Board of Health. The usual routine of after care wherever necessary.

The annual Pre-School Clinic was held in May in cooperation with National Child Health Program, financed by the Local Branch American Red Cross. 49 children were examined by Dr. L. E. Willard, defects were as follows:

Ear	1	Nose and Throat	3	Skin	1
Corrections: Nose and Throat					2

Dental examination was given by Dr. A. W. Foss. 27 were found in need of dental attention, 29 were given prophylaxis.

All known T. B. contacts were examined, X-rayed, tested at the T. B. Clinic during the summer vacation.

10 classes in Home Nursing were held in co-operation with Domestic Arts Department (Mrs. Aitkins in charge) Students are taught bed-making, bathing and care of Sick, care and feeding of Infants, Pre-school and school children, administration of medicine and treatment such as may be recommended by a physician. The use of practical and improvised equipment in the sick room. The work of the students and the use of equipment was displayed at the School Exhibit. Scrap books compiled by these students were submitted to National Headquarters American Red Cross, Washington, D. C., and several of them have been placed on exhibit there.

A survey of crippled children has been made and reports submitted to State Department of Health, Augusta.

Milk and Hot Lunches, served by Domestic Arts Department and financed by P. T. Ass'n as in previous years.

Again we have had a full school year free from epidemic of any kind.

I wish to express my appreciation to the Superintendent and Superintending School Committee, teachers, parents and organizations, for their support and co-operation in carry on the School Health Program.

Respectfully submitted,

HARRIET E. FOSS, R.N.

REPORT OF MEDICAL INSPECTOR

I submit herewith my report as Medical Officer of the Old Orchard Beach Public Schools for the year 1935.

At the beginning of the school year, the following pupils were examined:

Elementary	243
High School	131
Total	—374

The following defects were noted:

Eye or vision	29
Ear or Hearing	11
Nose and Throat	58
Glands	1
Heart murmurs	19
Posture	0
Anemia	3
Thyroid	3
Number vaccinated	36

Very truly yours,

PAUL S. HILL, JR.

REPORT OF DENTAL PROGRAM FOR 1935

To the Selectmen Old Orchard Beach, Maine:

Gentlemen:

Herewith is an itemized account of the Dental Program in the Elementary School, authorized in the Town Warrant, by Grades:

	Examined	Cleaned
Grade 1.	43	38
Grade 2.	35	35
Grade 3.	33	24
Grade 4.	34	28
Grade 5.	37	33
Grade 6.	40	36
	222	194

My report from the United States Public Health Survey rates Old Orchard Beach as the best in regard to Dental activities of any Town in the entire area.

For the entire school the average defects per child is exactly four defects per child.

Yours very truly,

ALBERT W. FOSS, D.M.D.

SIDEWALKS

Appropriation	\$1,000.00
Paid Clinton C. Mewer, cement & labor	\$287.23
Clyde MacDonald, truck	62.00
George Grover, truck	52.00
Elliott Billings, truck	15.00
James J. Downey, truck	47.20
Lewis M. Fowler, Jr., truck	17.00
George A. Ricker, labor	47.50
Maurice Silverman, labor	57.20
William Allen, labor	22.80
Emerson Cummings, labor	27.20
Leon Grover, labor	20.80
R. Crosby, labor	10.80
John Connors, labor	17.60
Augustus Dansereau, labor	16.00
James Fitzgibbons, labor	12.80
Francis Hersom, labor	14.60
J. W. Hersom, labor	12.60
Chester A. Lewis, labor	13.40
Albert Lehoullier, labor	15.20
Walter Lanoue, labor	13.40
Raymond LaPoint, labor	10.80
Edward M. Rix, labor	10.00
Francis Sutherland, labor	16.00
Hubert Standeven, labor	12.80
George Staples, labor	15.60
Clifton Tibbetts, labor	19.20
Robert Townsend, labor	10.80
Harold Walsh, labor	11.60
Charles York, labor	16.00
Harry Abbot, labor	8.80
Peter H. Angis, labor	7.80
Clarence E. Carlson, labor	6.00
Vivian W. Clark, labor	7.20
Clarence DuDevoir, labor	8.80
Fred DuDevoir, labor	6.00
A. C. Davis, labor	5.20
Derry Dow, labor	8.40
Leslie Eastman, labor	6.00
Charles Fearon, labor	8.80
John Hayes, labor	9.60

M. E. Hill, gravel	6.75
Charles Keith, truck	8.00
Fred Kasper, labor	5.00
Wilrose Leger, labor	7.20
L. Lombard, labor	9.60
Ernest Murphy, labor	7.40
Norris Marshall, labor	8.00
J. Nason Milliken, gravel	6.75
J. P. Nurse, labor	7.20
Thos. O'Meara, labor	6.40
Albert S. Pettengill, labor	9.80
Harold S. Presby, truck	8.00
Z. D. Pepin, labor	9.60
James G. Ricker, labor	8.40
Percy Shorey, labor	6.80
George Snow, labor	5.20
Jesse J. Scriptor, labor	6.40
Philomen Tardif, labor	6.00
Don J. Whitney, labor	5.20
Harold J. Andrews, labor	3.20
C. S. Burnham, labor	4.25
Harold Burnham, labor	3.20
Ray Conant, labor	3.60
Walter Cockerille, labor	4.00
P. Donahue, labor	1.60
Roland Dumais, labor	3.20
Carleton Fenderson, truck	4.00
Harry Fineburg, labor	3.20
G. Linwood Galey, labor	1.20
P. Girard, labor	1.60
Charles H. Green, labor	2.80
Melvin Gray, labor	3.20
P. F. Googins, gravel,	4.72
A. C. Hart, labor	1.40
R. Hart, labor	1.40
John Harberger, labor	1.60
Francis Hogan, labor	2.80
Charles Hersom, labor	3.20
Robert H. Ingalls, labor	3.20
Otto Knack, labor	3.20
John La Point, labor	1.60
Alfred Letarte, labor	2.80

William Lemieux, labor	3.60
Frank Leighton, labor	2.80
J. Magrath, labor	1.60
Charles Norton, labor	2.80
Everett Pettengill, labor	3.20
Wendall Pettengill, labor	1.60
Russell A. Rix, labor	2.00
Irving Shorey, labor	3.60
George C. Stuart, labor	1.60
Edw. H. Townsend, labor	2.50
Charles H. Wyman, labor	1.60
Fred DeGrace, labor	.80
Kennett Hardware Co., supplies	.35
Frank Nichols, labor	.40
Francis Prue, labor	.80
Norman Tripp, labor	.80
Jeffrey Thompson, labor	.85
	<hr/>
	\$1,221.30
	<hr/>
Overdrawn	\$ 221.30

SEWER DEPARTMENT

Appropriation	\$2,000.00
Received from Sewer Assessments	327.00
	<hr/>
	\$2,327.00
Paid George A. Ricker, superintendent	\$500.50
Edw. H. Townsend, truck	258.00
Chester J. Lewis, labor	119.00
James G. Ricker, labor	278.85
Edw. M. Rix, labor	105.20
Kennett Hardware Co., supplies	79.68
Roy's Home Service, labor	20.08
William Allen, labor	18.40
Augustus Dansereau, labor	28.40
Samuel Dumais, labor	11.20
Charles Fearon, labor	73.40
Donald Gifford, labor	12.40
John Hayes, labor	65.60
Charles Hersom, labor	14.20
Francis Hersom, labor	18.20
J. W. Hersom, labor	10.00
J. W. LaPoint, labor	12.00

Albert Lehoullier, labor	12.40
Clinton C. Mewer, labor & supplies	17.10
Russell A. Rix, labor	19.20
Maurice Silverman, labor	33.20
Robert Townsend, labor	22.40
Hubert Standeven, labor	11.20
James J. Downey, truck	7.00
L. M. Fowler, Jr., truck	1.00
Irving C. Lyon, truck	4.00
Harold S. Presby, truck	1.00
Joseph Abisalih, labor	3.20
D. Crowley, labor	1.60
Geo. C. Decker, Jr., labor	2.00
Geo. Decker, labor	1.60
Carleton Fenderson, truck	4.80
James Fitzgibbons, labor	9.60
L. M. Fowler, Jr., truck	2.20
John Hayes, Jr., labor	3.20
Fred Kasper, labor	7.20
Charles Keith, truck	1.20
A. J. King, labor	1.60
Walter Lanoue, labor	1.60
Everett C. Leger, labor	1.40
Edward Martin, labor	9.60
H. A. T. Meyers, labor	7.60
Z. D. Pepin, labor	6.60
Albert S. Pettengill, labor	1.20
Wendall Pettengill	10.20
W. H. Staples, labor	1.60
Francis Sutherland, labor	1.60
Robert Townsend, labor	2.00
Almon Tibbetts, labor	6.80
Clifton Tibbetts, labor	1.20
H. H. Mossman, supplies	1.60
Paradis Bros., supplies	2.89
Y. D. Station, supplies	8.77
V. W. Clark, labor	.60
F. W. Demeritt, supplies	.47
J. G. Deering & Son, supplies	41.21
	<hr/> \$1,898.75

Unexpended

428.25

STATE ROAD PATROL

Appropriation	\$ 500.00
Appropriation, Maintenance	400.00
Received from State	1,175.60
	<u>\$2,075.60</u>

Paid George A. Ricker, commissioner	60.00
Arthur J. Blow, truck	43.00
George Grover, truck	23.00
Irving C. Lyon, truck	445.00
William Allen, labor	128.80
Herman L. Bryant, labor	14.40
V. W. Clark, labor	32.00
A. J. King, labor	1.60
Leon Grover, labor	9.20
Francis Hersom, labor	133.60
John Hayes, labor	185.80
Leslie Eastman, labor	25.60
C. J. Lewis, labor	17.60
John LaPoint, labor	4.00
M. F. Leavitt, labor	28.40
Everett M. Stewart, labor	40.40
Francis Sutherland, labor	39.20
Everett Pettengill, labor	9.20
J. G. Ricker, labor	139.45
Chester A. Vose, labor	3.20
State of Maine	387.60
M. E. Hill, gravel	13.50
J. Nason Milliken, gravel	14.85
Charles S. Chase Co.	34.00
Kennett Hardware Co.	1.50
The Barrett Co.	270.64
	<u>\$2,105.54</u>
Overdrawn,	\$29.94

STATE AID ROAD

Appropriation	\$1,466.00
Paid W. H. Staples, labor	\$ 18.60
G. Linwood Galey, labor	11.90
Louis Balkan, labor	4.95
E. M. Billings, truck	4.50

J. B. Larochelle, truck	3.60
Sam's Place, supplies	3.03
Albert Lehoullier, labor	3.00
J. G. Ricker, labor	1.80
George C. Stuart, labor	1.75
Edw. M. Rix, labor	1.75
Harold D. Andrews, labor	1.75
J. A. Allen, labor	1.40
William Allen, labor	1.40
Max Bellevue, labor	1.40
Fred DuDevoir, labor	1.40
Arthur Davis, labor	1.40
Clyde Eastman, labor	1.40
Charles Fearon, labor	1.40
Everett Leger, labor	1.40
Ernest Murphy, labor	1.40
R. A. Rix, labor	1.40
Clifton Tibbetts, labor	1.40
W. G. Rumery, labor	1.00
	\$ 73.03

Unexpended \$1,392.97

STATE TAX

State tax for 1935	\$31,786.63
Paid State Treasurer	14,957.70
	\$16,828.93

Balance due \$16,828.93

STREET LIGHTS

Appropriation	\$10,170.00
Paid Cumberland County Power & Light Co.	\$10,012.10
	\$ 157.90

Unexpended \$ 157.90

SUMMARY OF DEBT

Bonds

Outstanding bonds of the Town, January 1, 1935	
Fire Truck, sewer notes, 4½% bonds, 1915- 1935	\$ 20,000.00
Town Hall Comfort Station and floating debt, 5% Serial Bonds, 1929-1939	10,000.00
Sewer Serial Bonds, 4½% 1920-1946	24,000.00

Schoolhouse Serial Bonds, 4½% 1924-1944	20,000.00
Municipal Bonds, 5% 1932-1954	60,000.00
	<hr/>
	\$134,000.00
Paid Fire Truck, sewer notes, 4½% bonds 1915-1935	\$20,000.00
Municipal Bonds 5% 1932-1954	3,000.00
Sewer Serial Bonds 4½% 1920-1946	2,000.00
Schoolhouse Serial Bonds, 4½% 1924-1944	2,000.00
Town Hall Comfort Station and floating debt, 5% Serial Bonds, 1929-1939	2,000.00
	<hr/>
	\$29,000.00
New Bonds issued Fire Truck, sewer notes 3½% Bonds, 1935-1945	\$20,000.00
Making total bonded debt January 1, 1936 as follows:	
Fire Truck, sewer notes, 3½% Bonds 1935-1945	\$20,000.00
Town Hall Comfort Station and floating debt 5% Serial Bonds, 1929-1939	8,000.00
Sewer Serial Bonds, 4½% 1920-1946	22,000.00
Schoolhouse Serial Bonds, 4½% 1924-1944	18,000.00
Municipal Bonds, 5% 1932-1954	57,000.00
	<hr/>
	\$125,000.00

TOWN HALL

Appropriation	\$2,500.00
Received from F. I. Luce, rent	27.00
	<hr/>
	\$2,527.00
Paid Ashley L. Tarbox, janitor	\$1,300.00
Boston & Maine R. R., freight	137.90
Cumberland County Power & & Light Co.	225.08
M. E. Hill Co., insurance	239.75
C. F. Tompkins Co., chairs	208.00
Biddeford & Saco Water Co.	90.50
J. G. Deering & Co., supplies	63.12
F. Glenn Harmon, labor & supplies	71.44
Kennett Hardware Co., supplies	67.22
J. B. Larochelle, fuel	87.25
Montgomery, Ward Co., supplies	25.00
Prominent Specialty Co., supplies	27.75

W. B. Robinson Co., labor & supplies	71.72
Sears, Roebuck & Co., supplies	18.75
A. R. Wright Co., fuel	66.98
Henry Beaudette, labor	17.63
George Beaudette, labor	10.50
Edwards & Walker Co., supplies	18.26
F. H. Libby, labor	10.40
C. C. Mewer, labor & supplies	12.32
Rochester Germicide Co., supplies	12.00
H. P. Atkinson & Sons, supplies	3.75
Clover Farm Stores, supplies	4.00
C. B. Dodge & Co., supplies	6.00
Diamond Match Co., supplies	1.04
A. Dansereau, labor	2.20
L. M. Fowler, labor	2.00
Clyde MacDonald, labor	8.00
Edward M. Rix, labor	1.60
Earle Rumery, labor	6.50
C. M. Rice Paper Co., supplies	3.25
Russell A. Rix, labor	2.20
Everett M. Stewart, labor	2.40
Walter M. Towle, labor	2.75
Masury, Young & Co., supplies	8.15
Mullen Grocery Co., supplies	.90
W. G. Rumery, labor	.50
	<hr/>
	\$2,836.81
	<hr/>
Overdrawn	\$ 309.81

TOWN TEAM

Appropriation	\$1,800.00
Paid Henry Stewart, driver	\$1,300.00
James L. Plowman, hay	198.18
Harper Grain Co., grain	155.80
P. Lamontagne, blacksmith	100.00
C. S. Burnham, blacksmith	41.25
M. E. Hill Co., insurance	70.00
Atlantic & Pacific Stores, grain	24.50
W. Boivin, repairs on harness	11.50
E. E. Gibbs, services	3.50
Edward M. Rix, labor	3.00
Richard Marcoux, supplies	1.80

J. Kennett & Son, supplies	2.90
Sears & Hinchliffe, supplies	.65
Russell A. Rix, labor	.60
	<hr/> \$1,913.69
Overdrawn	\$ 113.69

THIRD CLASS ROAD

Received from State	\$1,689.22
Paid George A. Ricker, commissioner	\$ 54.00
Elliott Billings, truck	76.50
Arthur J. Blow	58.50
Harry E. Clark, truck	70.87
James J. Downey, truck	33.75
George Grover, truck	63.00
Irving C. Lyon, truck	61.87
Clyde MacDonald, truck	36.00
Miles S. York, truck	64.12
Lewis A. Robinson, truck	78.40
William Allen, labor	37.80
J. A. Allen, labor	28.00
Louis Balkan, labor	16.80
Clifford Brown, labor	12.60
Donald Gifford, labor	35.00
Henry Gifun, labor	37.80
Charles Fearon, labor	35.00
Leo Farrington, labor	23.80
Leon Grover, labor	12.60
G. Linwood Galey, labor	11.20
Melvin Gray, labor	21.00
C. W. Freeman, labor	4.20
Francis Hersom, labor	36.40
W. R. Hobbs, labor	35.00
John Hayes, labor	35.00
Fred Kasper, labor	9.80
Charles Hersom, labor	19.60
Walter Lanoue, labor	20.30
Everett Leger, labor	5.60
M. F. Leavitt, labor	19.60
Frank H. Libby, labor	12.60
Albert S. Pettengill, labor	8.40
Francis Prue, labor	11.20

Henry Murphy, labor	35.00
Norris Marshall, labor	18.20
Joseph Moran, labor	8.40
Charles Norton, labor	22.40
C. E. Martin, labor	9.80
J. G. Ricker, labor	70.20
Earle Rumery, labor	4.90
Russell A. Rix, labor	8.40
Maurice Silverman, labor	16.80
W. H. Staples, labor	23.80
Percy Shorey, labor	14.00
Francis Sutherland, labor	11.20
Fred Seavey, labor	22.40
Everett M. Stewart, labor	15.40
Harry Fineburg, labor	11.20
Herbert E. Trafton, labor	28.00
Clifton Tibbetts, labor	14.00
Almon Tibbetts, labor	15.40
Patrick Wilkinson, labor	21.00
Bancroft & Martin Rolling Mills	81.64
J. Nason Milliken, gravel	144.00
	<hr/> \$1,682.45
	<hr/>
Unexpended	\$ 6.77

TARVIA

Appropriation	\$6,000.00
Paid The Barrett Co.	\$2,387.73
The Boyd Corporation	1,096.50
Frank Baker	143.25
George A. Ricker, commissioner	60.00
Elliot Billings, truck	75.00
Arthur J. Blow, truck	92.00
Harry E. Clark, truck	50.00
James J. Downey, truck	67.00
C. J. Lewis, truck & labor	77.90
J. B. Larochele, truck	10.00
Clyde MacDonald, truck	75.00
Harold S. Presby, truck	76.00
Lewis A. Robinson, truck	75.00
Robert Townsend, truck	81.00
E. H. Townsend, truck	49.00
Miles S. York, truck	70.00

Harold F. Andrews, labor	7.20
L. Aries, labor	10.40
William Allen, labor	16.00
Leslie W. Abbott, labor	12.80
Louis Balkan, labor	40.00
Walter Burnham, labor	13.60
Herman L. Bryant, labor	19.60
Harold Burnham, labor	12.80
R. Caswell, labor	3.20
Ray Conant, labor	16.40
John Connors, labor	13.20
V. W. Clark, labor	16.80
Lester Dow, labor	20.00
Samuel Dumais, labor	30.40
Augustus Dansereau, labor	20.00
J. DeGrace, labor	3.60
Fred DuDevoir, Jr., labor	3.60
Roland Dumais, labor	15.40
Clyde Eastman, labor	10.40
Leslie Eastman, labor	12.80
Wilbur F. Emmons, labor	10.40
A. F. Ellingwood, labor	30.00
Lewis M. Fowler, Jr., truck	66.00
Clifford Freeman, labor	40.00
James Fitzgibbons, labor	23.60
Harry Fineburg, labor	19.60
Leo Farrington, labor	29.20
George Freeman, labor	6.80
Charles Fearon, labor	10.80
George Grover, labor	68.00
Henry J. Gifun, labor	3.20
D. Gifford, labor	16.80
Alex Gagnon, labor	12.80
Melvin Gray, labor	16.40
Leon Grover, labor	15.40
Wylie M. Hobbs, labor	38.00
John Hayes, Jr., labor	14.00
Francis Hogan, labor	4.00
Walter Hayes, labor	4.00
John Hayes, labor	17.20
Charles Hersom, labor	6.80
Francis Hersom, labor	3.60

Otto Knack, labor	26.40
Charles Keith, truck	67.00
Fred Kasper, labor	19.60
A. J. King, labor	16.80
Ivan Kimball, labor	13.20
Robert H. Ingalls, labor	10.40
John Jones, labor	16.00
William Lemieux, truck	27.00
Irving C. Lyon, truck	32.00
John LaPoint, labor	10.40
Everett Leger, labor	16.00
Albert Lehoullier, labor	13.20
Royal Letarte, labor	16.40
Walter I. McDowell, labor	27.20
Theo Manduca, labor	30.00
Edward Martin, labor	16.40
Charles Norton, labor	30.00
Ernest Murphy, labor	13.20
Ludger Neault, truck	38.50
Norris Marshall, labor	21.00
Henry Murphy, labor	9.20
Thomas O'Meara, labor	20.20
Z. D. Pepin, labor	26.80
Albert S. Pettengill, labor	16.40
Wendall Pettengill, labor	22.40
Russell A. Rix, labor	26.40
Edward M. Rix, labor	16.40
Jesse J. Scriptor, labor	20.00
Percy Shorey, labor	19.60
Hubert Standeven, labor	14.00
Maurice Silverman, labor	16.40
Everett M. Stewart, labor	16.40
Herbert E. Trafton, labor	20.00
Clifton Tibbetts, labor	19.60
Walter M. Towle, labor	12.80
Chester A. Vose, labor	16.40
Don J. Whitney, labor	22.80
P. Wilkinson, labor	13.20
Y. D. Station, supplies	2.34
	<hr/>
	\$6,032.22
	<hr/>
Overdrawn	\$ 32.22

TOWN OFFICERS

Appropriation	\$3,900.00
Appropriation, school physician	150.00
Contingent	1,107.01
	—————\$5,157.01
Paid Fred I. Luce, clerk	\$1,600.00
Herman S. Gerrish, selectman	499.95
Lyman Abbott, Jr., selectman	345.81
William G. Harmon, selectman	83.33
Harriet M. Googins, treasurer	1,237.00
Harry C. Hull, Supt. of Schools	500.00
Doris W. Jones, chairman school committee	100.00
Katherine L. Whitman, school committee	50.00
John E. Kennett, school committee	50.00
Norris Marshall, health officer	296.67
L. A. Macomber, board of health	100.00
Emile Cote, board of health	75.000
Dr. Paul S. Hill, physician	68.00
Dr. A. W. Foss, dentist	50.00
Katherine L. Whitman, auditor	50.00
Charles A. Somerset, truant officer	19.00
W. Warren Harmon, moderator	22.25
Wesley M. Mewer, moderator	5.00
Howard Gilpatrick, moderator	5.00
	—————\$5,157.01

COMMISSIONS AND ABATEMENTS

Appropriation	\$1,100.00
Transfer from Contingent	830.42
	—————\$1,930.42
Abatements, 1934	\$ 129.30
Abatements, 1935	286.42
Commissions, Clinton C. Mewer, Coll.	1,514.58
	—————\$1,930.42

RECAPITULATION

	Appropriation and Receipts	Expended	Unexpended	Overdraft
Advertising	\$ 4,745.95	\$ 5,099.94		\$ 353.99
Bonds	9,000.00	9,000.00		
Commissions & abate- ments	1,930.42	1,930.42		
Contingent	23,136.05	15,781.52	7,354.53	
Cleaning beach & streets	1,200.00	1,158.40	41.60	
Fire Department	8,639.12	9,001.61		362.49
Hydrant Rental	8,785.00	8,785.00		
Health Nurse	2,010.25	2,001.75	8.50	
Highway & Bridges	16,067.58	16,053.66	13.92	
Interest—Town & Special	7,837.27	7,837.27		
Life Guards	1,500.00	1,576.52		76.52
Public Library	642.00	642.00		
Public Toilet	2,074.10	1,871.68	202.42	
Police Department	7,979.87	7,972.63	7.24	
Poor Department	11,439.98	13,483.77		2,043.79
Schools:				
Common	9,589.90	8,996.79	593.11	
High	7,919.69	7,765.13	154.56	
Manuel Training	1,854.20	1,566.66	287.54	
Domestic Arts	1,475.92	1,358.30	117.62	
Textbooks	1,067.82	745.64	322.18	
Maintenance	1,050.00	970.26	79.74	
Repairs	2,200.00	1,941.47	258.53	
Supplies	547.39	456.87	90.25	
Street Lights	10,170.00	10,012.10	157.90	
State Aid Road	1,466.00	73.03	1,392.97	
State Road Patrol	2,075.60	2,105.54		29.94
Sewers	2,327.00	1,898.75	428.25	
Sanitary Department	5,341.10	5,341.10		
Sidewalks	1,000.00	1,221.30		221.30
Town Officers	5,157.01	5,157.01		
Town Hall	2,527.00	2,836.81		309.81
Town Team	1,800.00	1,913.68		113.68
Tarvia	6,000.00	6,032.22		32.22
Third Class Road	1,689.22	1,682.45	6.77	
Pensions	135.00	135.00		
	<u>\$172,380.44</u>	<u>\$164,406.28</u>	<u>\$11,517.90</u>	<u>\$3,543.74</u>

**PARTIAL BUDGET COMMITTEE
ESTIMATED APPROPRIATIONS**

Common schools	\$ 8,500.00
High school	6,800.00
Transportation of high school scholars	300.00
Textbooks	500.00
Schoolhouse repairs	1,000.00
Maintenance	1,300.00
School supplies	500.00
Manual training	900.00
Domestic arts	800.00
School physician	150.00
Nurse	1,500.00
Highways and bridges	10,000.00
Town officers, and contingent	3,900.00
Poor	6,500.00
Street lights	10,170.00
Sanitary	5,000.00
Library	700.00
Town hall	2,500.00
State aid road patrol and 3rd class maintenance	900.00
Serial bonds	9,000.00
Tarvia	6,000.00
Cleaning streets and beach	1,200.00
Collector's commission, and contingent	1,100.00
Police and patrol	7,500.00
Sidewalks	1,000.00
Sewers	2,000.00
Fire department	7,000.00
Team	2,000.00
Hydrant rental	8,785.00
Life guards	1,500.00
Advertising	3,000.00
Town interest	900.00
Special interest	700.00
Interest on town bonds	
Interest on special bonds	
State aid road	1,466.00
State tax	
County tax	

TAX COLLECTOR'S REPORT

To Date, Feb. 19, 1936

To the Honorable Board of Selectmen, Town of Old Orchard Beach, Maine.

Gentlemen:

I herewith submit for your consideration the following report of tax collections, to balance your commitment to me of \$164,572.89, this being the total amount of all taxes, Real Estate and Personal, including poll tax, submitted to me for collection.

The following is a detailed report of all paid and unpaid taxes and abatements to balance the total amount of taxes placed in my hands for collection.

1935 real estate and personal tax money to treasurer	\$150,993.39
Unpaid non-resident taxes	5,161.17
Unpaid resident taxes	5,559.07
Abatements, real estate and personal, as listed	190.42
1935 poll tax money	1,711.00
Unpaid poll tax, as listed	476.00
Poll tax abatements, deceased, old age, and paid elsewhere	96.00
Receipt for taxes previously sold and held by town by tax deeds	385.84
	<hr/>
	\$164,572.89

The following summarizes the totals of abatements, i.e.,

Excise tax to February	\$3,376.23
Interest for 1934 taxes to treasurer	65.26
Interest for 1935 taxes to treasurer	278.09
1934 poll tax money collected in 1935	41.00
1934 Real Estate and Personal tax money to treasurer	2,926.57
	<hr/>
	\$ 6,687.15

SUPPLEMENTARY TAX

Submitted for collection	\$571.82
Collected and given to treasurer	571.82
	<hr/>
	000.00

Respectfully submitted,

CLINTON C. MEWER,

Collector of Taxes.

ABATEMENTS

The following summarizes the totals of abtements, i.e., names and amounts:

Abisalih, Soloman	\$ 7.70
Bailey, Ella	1.92
Clark, B. W.	5.77
Fowler, L. M., Jr., et. als.	3.85
Kohn Custard Machine Co.	11.55
Lovell, Eva B., Estate	9.63
Peterson, Emma G.	5.50
Saco & Biddeford Savings Institute	7.70
Saco & Biddeford Savings Institute	3.85
Sederquist, Sarah	3.85
Stoddard, Henreitta	7.70
Smith, Edwin F.	49.20
Sullivan, Theresa A.	5.78
Thresher, Carl H., et. als.	15.40
Voter & Barnes	25.99
Whiteway Amusement Co.	15.40
White, William L., Estate	9.63
	<hr/>
	\$190.42

UNPAID NON-RESIDENT PROPERTY TAX, 1935

Angell, Thomas L., heirs	\$ 55.83
Anderson, Robert and Grace	46.20
Armstrong, Laura L.	138.61
Armstrong, Richard H.	11.55
Bolton, Mary E.	23.10
Boothby, Albion	2.75
Brown, E. J.	42.35
Bickford, Josephine,	36.58
Bickford, Walter E., et als	15.40
Berry, Perley E.,	32.74
Barnes, A. R., heirs	3.85

Bucklin, Ada	15.40
Bolton, Mary E.	3.85
Billings, Ida	48.13
Chase, Annie B.	3.10
Connell, Lillian R.	23.10
Clark, Albert L.	102.03
Clough, John A.	71.23
Crittenden, Florence, Ass'n.	65.45
Conley, Daniel J.	57.75
Cesari, Antonis	28.88
Campbell, Eunice I.	28.88
Connor, Mary E.	57.75
Cokkinias, Leonidas	1.38
Drinkwater, Sarah E.	4.13
Peterson, Fred	4.13
Dodge, James H.	4.82
De Grys, Viola	14.25
Downs, Vira P.	75.08
Davis, Angie M.	26.95
Diamond Match Company	7.70
Dodge, Alice B. C.	130.90
Dodge, Dorothy	26.28
Dwyer, Veronica C.	40.43
Emery, Ralph	45.24
Freeman, Mabel V.	92.42
Frost, William R.	155.93
Finkleman, David	146.30
Finks, Arthur	25.03
Finks, Abraham	15.40
Girouard, Joseph A.	84.70
Goodwin, Paul K.	3.75
Griffin, E. M.	12.74
Groce, Edith A.	86.63
Green, Andrew B. and Rearside, Thomas II.	7.70
Golding, Frank	13.48
Gerry, Grace E.	20.00
Hills, Mary	51.98
Henderson, F. M. G.	63.53
Hebbard, Stella	96.25
Harlow, Elmer L., heir	25.03
Hyden, Oscar A.	44.28
Kelley, Ella	115.50
Kimball, Clarence O.	44.28
Kapstein, Minna	125.13
Livingston, Catherine	13.75
Leavitt, L. W.	109.73

Lodge, John B.	32.74
Martel, Josephine	50.05
Merrill, Charles E.	4.13
Myers, John J.	53.90
Maine Central Institute	3.85
Martel, Mary C.	65.45
McDonald, Esther	96.25
McDonald, J. G.	23.10
Mack, Jean	5.78
McCullem, Paul	5.50
McCullen, Mary	1.38
Metzer, Soloman	19.35
Murphy, Mary A.	4.38
Marston, Ermina B..	21.95
Marston, William W.	6.75
Moustakis, Nicholas C.	92.40
Maloney, John J.	28.88
Nichols, John	4.13
Nemon, Leon	128.98
O'Connell, Barry T.	125.25
Olympia Corporation	558.25
Purrington, Humphrey, heirs	5.78
Pappalieantafilopoul, Hustos	.69
Peters Cafe or Eugenie Karmenides	28.88
Pomeroy, Bessie E.	31.77
Parker, Alfred E.	4.13
Pennell, Mildred W.	48.81
Pederson, Mary L.	.69
Pease, W. S.	4.82
Pease, Ernest	4.82
Ridlon, Howard L.	.69
Roy, Clarence S.	4.82
Russo, Mary	38.50
Robinson, Harold P.	46.20
Roy, Robin Lelia	15.40
Richardson, Herbert O.	32.74
Rosenburg, Jacob Saul	177.10
Rosenburg Bros.	19.25
Richfield Gas Co.	2.75
Shaw, John H.	34.65
Stanley, William, heirs	2.75
Smith, George E.	28.88
Silverstein, Sofie	115.50
Tucker, Theresa K.	9.63
Tarr, Herbert L.	293.30
Thibaudeau, Eva	5.70

Thurlough, Joseph R.	7.70
Thomas, Mabel	19.25
Thoits, Charles R.	30.80
Varville, Arthur W.	49.10
Victor, Peter	13.76
Waterhouse, Mary A.	13.75
Watts, Louise M.	28.88
Walsh, Robert A.	17.35
Yazzi, Nagih	21.19
Zafis, Steve	19.25

\$5,161.17

UNPAID RESIDENT REAL ESTATE AND PERSONAL
TAXES FOR THE YEAR 1935

Angis, Peter H.	3.85
Anderson, Celia A., heirs	138.60
Arno, Leland E.	7.00
Arno, Leland E.	5.77
Blow, Arthur J.	8.25
Bellevue, Max and Howard	7.70
Bellevue, Maurice	9.63
Boston Fruit Co.	26.00
Bellevue, Robert	61.60
Briggs, Bertha F.	42.35
Cousens, Adelaide, heirs	61.60
Clark, Anna E.	113.57
Cushman, Rolliston	61.70
Clement, Frank	15.00
Connor, John and Ellen F.	23.15
DeGrace, Fred	13.75
Dopkeen, Dena	155.93
Owner Unknown	23.10
Day, Charles	342.65
Doyle, Thomas J.	28.88
Duhamel, Margaret	90.47
Dansereau, Eugene	23.10
Davis, William M., heirs	90.47
Emmons, W. F. and Faustina	52.03
Ellis, Almeda	12.50
Ferris, Isaac F.	41.25
Freeman, Lillian	27.50
Fitzgibbon, James A.	28.19
Fowler, Emma D.	69.30
Faith Home Corporation	58.63
Gilman, Ralph	41.25

Googins, Nellie M.	61.60
Garland, Claude F. & Elizabeth	51.98
Gagne, Mary	57.75
Gatewood, Mary A.	80.85
Harvey, Myra A.	38.50
Higgins, Hattie M.	5.50
Hersom, Joel W.	15.40
Hart, Frank	60.10
Hamor, Harold R.	37.75
Hoclor, John & Ellen	47.75
Hensberry, May M.	21.23
Ingalls, Robert H.	69.30
Jones, Harry M.	46.20
Jones, Catherine P.	105.88
Kennedy, Jane	2.89
Keity Steeves Kakes	19.25
Leighton, Helen E.	61.60
LeBlanc, Thomas F.	11.55
Lafayette Garage	9.63
Libby, Arthur L.	19.25
Larochelle, John B.	115.50
LaPelletier, Alexander	63.53
LaCasse, Corrine	20.63
Libby, Jennie B.	56.65
Lehoulier, Albert	26.95
Miller, George W., heirs	47.49
Marshall, Norris	53.90
Michaud, Paul	9.63
Miclette, Dora, heirs	21.19
Moran, Marion G.	63.53
McCullum, Andrew V.	28.88
Meserve, Clara H.	88.55
Mooers, Charles D. and Doris	16.37
McLaughlin, Thomas	192.50
Miles, Harriet L.	34.60
Marshall, Amy E.	157.86
Myers, Henrich A. T.	73.26
Mokarzel, Kathlyn	44.65
McDowell, Walter I.	10.00
McLeod, Arthur W.	63.53
Milliken, Franklin	34.65
Murphy, William R.	17.88
Minnis, James	28.88
Neault, Sadie	10.94
Nation Wide Store	38.50
Nanos, Christos	19.25

Old Orchard Fruit Co.	19.25
Patterson, Alice	8.25
Peppin, Mary L.	25.03
Pierce, Deliska V.	75.08
Pettengill, Everett	3.85
Rich, Marie C.	77.00
Richardson, Arthur W.	93.50
Robishard, Joseph	4.82
Rallis, Alexander E.	48.13
Roy, Earle	3.85
Stelle, Katherine R.	90.00
Stoneman, Emeline M.	84.70
Sudenfield, Anna	121.29
Sait, Harry	169.40
Towne, Margaret	36.58
Tarbox, Hester S.	25.37
Tibbetts, Almelia and Almon	38.50
Treanor, David B. and Mary A.	119.35
Thurston, Frank H.	425.43
Turner, Ralph G.	48.13
Upham, Ada	73.15
Worcester, Henry F.	44.28
Wharff, Harold S and Dorothy M.	26.60
Wyman, Charles H.	11.00
Worcester, W. F.	38.50
	<hr/>
	\$5,559.07

UNPAID POLL TAXES

Arno, William	3.00
Arno, Leland	3.00
Abbott, Leslie W.	3.00
Auger, A.	3.00
Auger, Shelden W.	3.00
Atkinson, Thomas	3.00
Bellevue, Max	3.00
Bright, John	3.00
Burnham, Walter	3.00
Brennan, William	3.00
Brown, J. H.	3.00
Beagin, Joseph	3.00
Bogges, Harry B.	3.00
Broudy, George	3.00
Beagin, James F.	3.00
Blow, Robert	3.00

Blow, Oren	3.00
Bliss, Winfred	3.00
Baker, Herbert	3.00
Booth, John	3.00
Cook, George L.	3.00
Cushman, Rolliston	3.00
Cook, Leon O.	3.00
Chase, Isaac	3.00
Conant, Roy L.	3.00
Cosgrove, Edward P.	3.00
Cederstrom, R. G.	3.00
Cook, William L.	3.00
Commow, Michael	3.00
DeGrace, Fred	3.00
Drogittis, Archie	3.00
Davis, Earl M.	3.00
Duhamel, Arthur	3.00
Du Devoir, Fred E.	3.00
Du Devoir, Fred E., Jr.	3.00
Downey, William	3.00
Davis, Lewis	3.00
Dube, Joseph G.	3.00
Donahue, Philip	3.00
Entwistle, Arthur E.	3.00
Emery, Reuben	3.00
Emerson, Archie R.	3.00
Fowler, Fred A.	3.00
Fussell, Clyde G.	3.00
Freeman, George	3.00
French, Harold O.	3.00
Furnam, Francis	3.00
Gifun, Arthur A.	3.00
Groce, Webster H.	3.00
Goldstein, Ludwig	3.00
Girard, John W.	3.00
Girard, Joseph G.	3.00
Girard, Joseph G., Jr.	3.00
Golding, Franklin A.	3.00
Gordon, Saul A.	3.00
Geurtin, Eugene	3.00
Genthner, Fred	3.00
Harburger, John	3.00
Hayes, Walter	3.00
Hogan, John	3.00
Huot, Albert	3.00
Hardman, Walter A.	3.00

Hart, Anthony C.	3.00
Henreckson, Chester	3.00
Hunter, Charles	3.00
Hess, George H.	3.00
Jones, Harry M.	3.00
Keith, Charles	3.00
Kekas, Peter G..	3.00
Knack, Otto (2.00 due)	2.00
Karminides, Banacides	3.00
King Alonzo	3.00
Lambert, Clifford	3.00
Lemire, Anthony J.	3.00
Lewis, Reginald J.	3.00
Libby, Frank H.	3.00
Lagenix, Louis	3.00
Leavitt, Melvin F.	3.00
Lombard, James E.	3.00
Lewis, Carlton H.	3.00
Levesque, Philip I.	3.00
Layton, John P.	3.00
Lynds, Clayton F.	3.00
Martin, George	3.00
McDowell, Walter I.	3.00
McLaughlin, Thomas	3.00
Murphy, Henry	3.00
Murphy, Edward F.	3.00
Murphy, William R.	3.00
Morrill, Ralph A.	3.00
Martin, Edward	3.00
Martin, Clinton E.	3.00
Martin, John A .	3.00
McNeil, Herman	3.00
Meservey, Guy W.	3.00
Marshall, John B.	3.00
McAllister, W. W.	3.00
McHugh, Thomas R.	3.00
Mills, Evarard H.	3.00
Moore, Robert	3.00
Marshall, David K.	3.00
Hahon, John	3.00
Norrad, Wilfred N.	3.00
Nicolnson, Henry	3.00
Nanos, Christos W.	3.00
O'Brien, William H.	3.00
Pepin, Z. D.	3.00
Prue, Francis	3.00

Pearson, Philip W.	3.00
Perreault, Theodore A.	3.00
Powell, Philip R.	3.00
Pinette, Joseph A.	3.00
Rallis, Alexander	3.00
Richardson, Alfred C.	3.00
Rix, Edward M.	3.00
Rowe, Seth W.	3.00
Roy, Earl H.	3.00
Rushia, Thomas J.	3.00
Richardson, Lester L.	3.00
Rollins, A. H.	3.00
Shanks, George	3.00
Smart, Charles B.	3.00
Shorey, Irving	3.00
Storey, Patrick J.	3.00
St. Marie, Louis	3.00
Staples, George W.	3.00
Scammon, James E.	3.00
Townsend, H. A.	3.00
Turpin, Roland	3.00
Tibbetts, Thornton	3.00
Van Bdocklin, Kenneth L.	3.00
Walton, William	3.00
Weatherbee, Harry	3.00
Whitney, Don J.	3.00
Wyman, Charles H.	3.00
Woodman, Ralph M.	3.00
Witham, Mark W.	3.00
Welch, Abram P.	3.00
Wheeler, William E.	3.00
Weinstein, Juliuces	3.00
Wilson, Fred A.	3.00
York, Charles W.	3.00
Zafiropoulos, Stefonas	3.00

\$476.00

REPORT OF TOWN TREASURER

Harriet M. Googins, Treasurer

Town of Old Orchard Beach

Balance in Treasury, January 1, 1935	\$ 2,674.20
Notes Receivable	80,500.00
Bonds	20,000.00
State of Maine Treasury Department:	
Patrol of highway, maintenance	1,175.60
Third class highway	1,689.22
Highway—snow removal	381.28
State School fund	2,374.48
Manuel Training	576.39
Domestic Arts	572.97
R. R. & telephone tax	30.28
Bank Stock tax	61.48
Dog taxes	88.25
Poor Department	5,692.80
Public Library	642.00
Pensions	135.00
Clinton C. Mewer, collector, R. R. taxes, 1934	2,926.57
Clinton C. Mewer, collector, Poll taxes, 1934,	41.00
Clinton C. Mewer, collector, supplementary taxes	571.82
Clinton C. Mewer, collector, excise taxes,	3,376.25
Clinton C. Mewer, collector, real estate taxes, 1935,	150,993.39
Clinton C. Mewer, collector, poll taxes, 1935,	1,711.00
Clinton C. Mewer, tax interest,	343.45
Abatements, 1934,	125.65
Abatements, 1935,	286.42
Joseph J. Mullen, back tax,	6.00
C. Kenneth Norton, back tax,	10.00
Tax deeds redeemed,	13,200.42
Tax interest,	887.32
Advertising	745.95
Contingent licenses,	2,500.25
Dog licenses,	157.00
Contingent refunds,	41.10
Fire department, merchandise sold,	35.00

Health Nurse, cash fees,	83.00
John Hancock Life Ins. Co.,	80.50
Metropolitan Life Ins. Co.,	126.75
Police dept., refunds, uniforms, badges, etc.,	424.62
Telephone tolls,	47.25
Gas,	3.00
Taxi service,	5.00
Highway, refund,	36.20
Poor dept., refunds,	136.06
City of Portland,	440.47
City of So. Portland,	109.15
City of Biddeford,	109.85
City of Westbrook,	69.70
Town of Windsor, Vt.,	112.50
Town of Buxton, Me.,	95.69
Town of Van Buren, Me.,	75.08
Town of Scarborough, Me.,	61.19
Town of Litchfield, Me.,	37.49
Public Toilet Collections,	2,074.10
Sewers and drains,	327.00
Manuel Training,	58.30
Town Hall,	27.00
Highway transfer as per vote,	650.00
Fire department transfer as per vote,	754.12
Sanitary department transfer as per vote	91.10
Town Officers transfer as per vote,	1,107.01
Interest transfer, as per vote,	3,271.50
Commissions, transfer, as per vote,	830.42
	<hr/>
	\$305,416.49

DISBURSEMENTS

Notes payable,	\$80,500.00
Bonds,	20,000.00
County tax, 1935,	8,883.04
State of Maine tax, 1935,	14,957.70
State of Maine tax, 1934,	16,000.00
Bonds, serial,	9,000.00
Advertising,	5,099.94
Contingent,	15,781.52
Commission and Abatements,	1,930.42
Cleaning beach and streets,	1,158.40

Fire department,	9,001.61
Highway and bridges,	16,053.66
Hydrant rental,	8,785.00
Health Nurse,	2,001.75
Interest, town and special,	7,837.27
Life Guards,	1,576.52
Public Library,	642.00
Police department,	7,972.63
Poor department.	13,483.77
Public toilet,	1,871.68
Schools, common,	8,996.79
High,	7,765.13
Manuel Training,	1,566.66
Domestic Arts,	1,358.30
Textbooks,	745.64
Supplies,	456.87
Maintenance,	970.26
Repairs,	1,941.47
Street lights,	10,012.10
Sewers and drains,	1,898.75
Sanitary department,	5,341.10
Sidewalks,	1,221.30
State aid road,	73.03
State road patrol,	2,105.54
Third class road,	1,682.45
Tarvia,	6,032.22
Town Officers,	5,157.01
Town Hall,	2,836.81
Town team,	1,913.68
Teachers' pensions, 1934,	101.25
State pensions,	135.00
	<hr/>
	\$304,848.27
Less pensions unpaid,	80.62
	<hr/>
	\$304,767.65
Balance,	\$648.84
Cash on hand,	\$156.94
York National Bank,	260.03
Pepperell Trust Co.,	231.87
	<hr/>
	\$ 648.84

FREE PUBLIC LIBRARY

REPORT OF TREASURER FOR 1935

Balance on hand January 1, 1935	\$307.78
Received from Town appropriation	600.00
Received from State Appropriation	42.00
Received from fines	57.00
	\$1,006.78

EXPENDITURES

Paid Elizabeth A. House, librarian	336.00
Grace D. Milliken, librarian	112.00
Magazine subscriptions	53.77
Dearborn News Co., books	179.52
Gaylord Bros., supplies	27.10
Mutual Library Binding Co.	6.09
Junior Literary Guild, books	18.50
J. A. Richards, books	37.27
M. E. Hill Co.; insurance	10.70
J. G. Deering Co., lumber	1.32
Kennett Hardware Co., clock	3.00
Leslie Eastman, labor	.40
Violet Ingalls, labor	5.00
Clarence Dudevoir, labor	.80
Jennie Libby, labor	4.00
Lewis Fowler, labor	1.40
Lewis Fowler, Jr., labor	1.00
Supplies, postage, etc.	2.90
	\$ 800.77

Balance on hand January 1, 1936	\$ 206.01
---------------------------------	-----------

BUILDING FUND

Amount in treasury January 1, 1935	\$3,708.16
Interest received	108.09

Amount in fund January 1, 1936	\$3,816.25
--------------------------------	------------

Respectfully submitted

Katie L. Luce, Treasurer

AUDITOR'S REPORT

To the Legal Voters of the Town of Old Orchard Beach:

I have examined the accounts of the Selectmen, Assessors and Overseers of the Poor, Tax Collector, Town Treasurer and Treasurer of the Free Public Library for the fiscal year ending December 31st, 1935, and find them correct, all receipts properly accredited and all expenditures properly authorized by the Selectmen.

Respectfully submitted,

KATHERINE L. WHITMAN, Auditor.

TABLE SHOWING DIVISION OF APPROPRIATIONS BY PERCENTAGES

State and County Tax	.2502
Highways	.151
Schools	.13
Street Lights	.062
Bonds	.055
Hydrant Rental	.054
Fire Department	.048
Police	.046
Sanitary	.032
Poor	.03
Town Officers	.024
Advertising	.024
Interest	.02
Town Building	.0153
Sewers	.012
Team	.011
Nurse	.01
Life Guards	.0092
Commissions and Abatements	.0067
Sidewalks	.006
Library	.0036
	<hr/>
	1.00

REPORT OF THE PUBLICITY DIRECTOR OF OLD ORCHARD BEACH, FOR 1936

I herewith submit my annual report as Publicity Director of Old Orchard Beach for the year ending March 1, 1936.

The work of the Old Orchard Beach Publicity Bureau was greatly enlarged over that of the previous year and, as a result, there is every reason to believe that a much larger number of tourists visited the resort during the Summer season.

Reliable check-ups made by Canadian tourist bureaus and by Canadian government officials at the International border indicated that approximately 100,000 Canadians crossed into the United States giving Old Orchard Beach as their ultimate destination. The vast majority of these traveled in automobiles and very many of them probably were repeats, Canadian business men and women whose families were staying at Old Orchard Beach and who came down to visit them over week-ends and in connection with their annual vacations. The railroads, busses and public taxis between Canada and Old Orchard Beach carried more people last Summer than they have done before for many years.

Canadian railroad, automobile and other tourist bureaus credited this great increase in Old Orchard Beach travel to the vast amount of publicity which it received in the Canadian newspapers through its display advertising, coupled with a record-breaking lineage of general newspaper publicity, all of which was secured by the Old Orchard Beach Publicity Bureau. The major part of this publicity was rendered possible by contacts made and friendships formed by personal calls upon all of the leading newspaper heads, railroad officials, and touring bureau executives in Montreal, Toronto, Ottawa, Quebec, Sherbrook, P. Q., Three Rivers, P. Q., Hamilton Ont. and many other smaller centers. In all of these cities Old Orchard Beach folders were given out by the leading information bureaus.

Conferences in Montreal Boston and New York resulted in obtaining the best railroad and bus services Old Orchard Beach has ever had.

The through train service between Montreal and Old Orchard Beach, established through the efforts of the

Publicity Bureau the previous year, was continued, together with the same number of special week-end excursions.

A new feature was a rapid daily bus service between Montreal and Old Orchard Beach, made possible through a railroad connection over the Central Vermont (owned by the Canadian National), between Montreal and Essex Junction, near Burlington, Vermont. This was worked out through the co-operation of the Central Vermont Railroad, as stated, and the bus lines of the Boston & Maine and the Vermont Transit Company.

Later in the season still another through bus service between these two points was established by the Gray Line.

From United States points a vastly improved transportation service was made possible through the persistent efforts of the Publicity Bureau.

One of its most notable achievements was to get the Streamline Flying Yankee to recognize the importance of this resort by stopping here. This was accomplished first by getting the morning trip between Portland and Boston to stop and later the evening trip between Boston and Portland, which formerly operated over the Eastern Division, was transferred to the Old Orchard Beach line so as to make a regular stop at this resort. Large crowds patronized the train, especially to Biddeford and later special excursions were run to Dover, N. H. The Flying Yankee proved to be a great attraction for Canadian tourists who had not seen a Streamline train before.

One of the most interesting services inaugurated, and one which immediately gave Old Orchard Beach a standing as one of America's principal Summer resorts, was the inauguration of a week-end special excursion from New York City. Considerably over 100 New Yorkers came in each Sunday morning on this excursion just for the sole purpose of spending one day here.

Another fine recognition of the importance of Old Orchard Beach as a resort was its selection as one of the four stopping places in the Four Star Tours covering New England and starting from New York City, and operated by the New York, New Haven and Hartford Railroad and the Boston & Maine. Two days were spent here each week by these excursionists.

Another outstanding Publicity Bureau achievement, secured after a long campaign, was the establishment of a through service between New York City and Old Orchard Beach in both directions. Special Boston & Maine busses met each steamship at Portland and brought its Old Orchard Beach passengers directly here and a similar service was operated in the opposite direction. A large number of tourists were brought to us through this service and the fine publicity which it gave us.

A further important service inaugurated was the meeting of every Canadian National-Grand Trunk train into Portland from Montreal by special Boston & Maine busses which brought passengers without delay to Old Orchard Beach. Likewise a similar service was operated in the opposite direction.

Through bus services were operated by the Boston & Maine and the Grey lines between Old Orchard Beach and Boston, and other services were operated to New York, Albany, the White Mountains, Manchester, N. H., as far east as Calais, Maine, Toronto, Philadelphia, Washington, and hundreds of other American and Canadian points. A popular feature was a sight-seeing trip to the White Mountains and back in a single day which, with other similar trips helped to establish Old Orchard Beach as an excellent central point for tourists to make their headquarters and enjoy the attractions of all the vast territory, both sea-coast and inland, which surrounds it.

Clarence Chamberlain and Ruth Nichols, famous fliers, developed a large amount of publicity for Old Orchard Beach through their visits here during the Summer in connection with their sight-seeing flights in this vicinity and their trips to New York, Boston and other points. This service, however, developed serious problems in connection with the prevention of accidents on the beach, but was very effective in calling attention to the fact that Old Orchard Beach, known the World over as the scene of some of history's greatest flights, in order to maintain its great reputation in this field, needs a suitable airport in as close proximity as possible to the beach and the center of the town.

Old Orchard Beach also had some special events which attracted international attention, a fact undoubtedly un-

known to a vast majority of its citizens.

One of these was its International Beauty Pageant held in August. A first attempt in this field it attracted such wide attention that pictures of its winner, Geraldine Starr, of Montreal, and of Miss Marion Moll, of Philadelphia, who posed for the now famous "Old Orchard Beach Girl" on the cover of the Publicity Bureau's descriptive folder, were used in newspapers in every State in the United States and in every Province in Canada, together with stories of the event and of Old Orchard Beach.

Pictures of Miss Joyce Gilmour, of Montreal, selected as "Miss Old Orchard Beach" in an earlier contest and sent out by the Publicity Bureau, also were used in nearly every State and Province in the United States and Canada. These two events, alone, brought more publicity to Old Orchard Beach than anything else staged here.

In this connection, within the past month, the statement made by one of America's publicity experts is somewhat astounding and shows the immense value of the work of the Old Orchard Beach Publicity Bureau. This was that a check-up made of publicity secured by different leading American resorts indicated that Old Orchard Beach had secured publicity to the approximate value of \$100,000. Nearly all of this may be credited to the Old Orchard Beach Publicity Bureau which secured the co-operation of the various channels through which it was used and sent practically all of it out.

Canadian Day, with the visit of Mayor Camilien Houde, of Montreal, Charles K. Howard, Montreal, Manager of the Tourist and Convention Bureau of the Canadian National Railway System, and famous authority on recreational traffic, and D. Leo Dolan, Ottawa, Publicity Director for the Dominion of Canada, was another event which got great publicity for Old Orchard Beach throughout Canada especially and also within the United States.

One of the most important accomplishments of the Publicity Bureau in 1935 was the establishment of an up-to-date and fully equipped information bureau in the Town Hall, open every day, and many evenings and Sundays as well. Thousands visited this Bureau during the Summer and hundreds passing through Old Orchard Beach were persuaded to stay over for a visit in our resort as a result

of the efforts of the Publicity Bureau's staff. The Bureau received many compliments for the service which it rendered, one party which came by automobile from Florida declaring that it was the only Bureau of the many its members had called at which had been able to give a complete information service, including routes to far away points which they wished to visit and a list of places of interest which its members should see while in this vicinity.

Your Publicity Director not only visited all the leading information bureaus and transportation officials and newspaper offices in all of the principal cities of Canada, between the city of Quebec and Toronto, but also thoroughly canvassed a new and rich territory with excellent results for a first visit. This was the cities of New York, Philadelphia and Washington, the two latter being included in a trip to Washington in connection with the Sea Wall project. Other cities visited were Hartford and New Haven, Conn., Springfield, Newburyport, Lawrence, Haverhill and Worcester, Mass., Albany, N. Y., Providence, R. I., Dover and Portsmouth N. H., and Boston. In all of these the newspaper offices were visited and arrangements made for the use of publicity material when sent to them, and all important touring bureaus and high transportation officials were contacted and co-operation obtained in the distribution of Old Orchard Beach folders. The advantages of our resort were fully explained and arrangements made for special through rates and excursions to Old Orchard Beach with railroads and bus lines.

As a result a vast amount of promotion work for Old Orchard Beach was carried through, much of which will be helpful the coming season. If this work is continued this year there is every reason to believe that very desirable business will be obtained for our resort.

The successful resorts of the past two years are proving that this contact work is tremendously productive in securing tourists when coupled with advertising. Without advertising, however, efforts along this line are more or less wasted. Large information bureaus and transportation companies do not care to put much effort into trying to send business to a resort which is not well advertised and which is not receiving a large amount of publicity. Unless the resorts co-operate in this manner and make themselves

known to the public the transportation companies have a hard up-hill battle to get tourists interested in them.

Still another successful achievement of the Publicity Bureau was the publication of what was declared by many tourist organizations and publicity bureaus as one of the most attractive and worthwhile booklets published by any resort during 1935. This booklet, because of its up-to-date appearance, was given the best positions on the counters and in the racks of the leading tourist bureaus of Canada and the United States, East of Chicago and North of the Mason and Dixon line. Over 50,000 of them were printed and distributed. The attractive cover was the exclusive picture of the "Old Orchard Beach Girl" (Miss Marion Moll, noted American model) had an eye appeal which made prospects pick up the folder and after an inspection of it put it in his pocket for a more careful perusal when he had ample time to do so. The cover was equally attractive to women.

Present indications point to a good Summer's business this year for the resorts that go after it. Competition is to be very keen. Large sums of money are to be spent by all leading resorts in an effort to get the business and Old Orchard Beach, in order to maintain its position as a leading seacoast resort and to increase its Summer traffic, must maintain a program of promotion on, at least, as large a scale as that of 1935. It is a recognized fact, as previously stated, that the more a resort does along this line the more business it will get and the more co-operation it will receive on all sides from transportation companies, touring bureaus and newspapers.

Old Orchard Beach was represented at the Canadian Beauty Pageant in Montreal in December by Miss Marion Moll who was feted on every hand and an immense amount of Canadian publicity was secured through her visit. Already a dozen of the leading competitors in this event are pledged to come to Old Orchard Beach this Summer to participate in a second International Beauty Pageant. The new Canadian Queen of Sports is "Miss Sherbrooke" and already the Mayor of that city and a large group of its citizens have announced they are coming to Old Orchard Beach this summer with her when she is to be a guest here for one week and will preside at our own Beauty Pageant.

In this connection it should be stated that while many may not like beauty pageants they rank as the greatest publicity producers among events that are staged.

Your Publicity Director has kept Old Orchard Beach publicity going to the newspapers of Canada and the large centers of population in Northeastern United States throughout the Winter. Much of this was made possible because of the Canadian Beauty Pageant at which Old Orchard Beach was especially featured. Miss Moll's picture as the "Old Orchard Beach Girl" and her various receptions and radio talks while in Canada, kept our resort in the minds of millions who heard her and read about her.

Old Orchard Beach advertising during 1935 was used in the leading newspapers of Montreal, Ottawa and Toronto, in Canada; in New York City; in Boston, Lawrence and Springfield, in Massachusetts; in Providence, R. I.; in Hartford, Conn., and in some leading tourist publications. The Publicity Fund also maintained the effective electric Old Orchard Beach signs at the railroad underpass, West of Biddeford, and at the three main highways leading from the Atlantic Highway, Route No. 1, to our resort, between Saco and Dunstan.

Indications now are that business conditions will steadily improve and that the recreational industry will flourish during the coming Summer among the resorts that keep themselves in the public eye. Last year Old Orchard Beach was able to increase its June business very materially; further improvement seems possible. Labor Day, this year, is not until September 7 which will be a help, while the fact that Memorial Day and July 4th will both come on Saturday assures two big week-ends.

The Old Orchard Beach Publicity Bureau deeply appreciates the support which it has received during its two years of existence, not only from Old Orchard Beach citizens, but from the business houses and citizens of Biddeford, Saco and Portland. It also thanks the various transportation companies, newspapers and tourist bureaus of the United States and Canada for their wonderful co-operation.

Respectfully submitted,

DANIEL W. HOEGG,
Publicity Director.

In Memoriam

We have to report the death of two of our highly respected and former Town Officers during the fiscal year.

Charles A. Dolbier passed away at the Webber Hospital in Biddeford, February 14, 1935, aged 58. He was born in Salem, Maine, July 6, 1876, and had made Old Orchard Beach his home for 28 years. He was a building contractor by trade. He was deeply interested in our public schools, and served his town faithfully and well for eleven years as a member of the Superintending School Committee, part of the time as chairman of the Board. He was a prominent member of the Methodist Church, and an active member of its official board, and its Church Treasurer for the past five years.

He was also a prominent member of both the Atlantic Lodge of I. O. O. F., and Orchard Lodge of Masons.

Albert Armstrong of Ocean Park died suddenly in Phoenix, Arizona, while on a pleasure and photographic trip, November 1, 1935, aged 75 years. He was of Scotch ancestry. Mr. Armstrong was a graduate of Oberlin College and Emerson School of Oratory and for several years was a successful lecturer on the Lycum Platform. After coming to Ocean Park about 30 years ago he engaged in the real estate and photographic business. He was recognized as an artist of exceptional ability. He served the Town most faithfully for several years as Trustee of the Public Library, as a member of the Superintending School Committee and as Health Officer, and was chosen Moderator on several occasions.

He was an active member in the Board of Trade, and the Royal Ambassadors Boys Camp at Ocean Park. He was a Mason and member of the Baptist Church.

TOWN WARRANT

To Charles F. Jensen, Constable of the Town of Old Orchard Beach, in the County of York:

Greeting:—

In the name of the State of Maine, you are hereby required to notify and warn the inhabitants of said Town of Old Orchard Beach qualified to vote in town affairs, to assemble at the Town Hall on Monday, the 2nd day of March, A. D. 1936, at 9 o'clock in the forenoon, then and there to act upon the following articles, to wit:

- 1st. To choose a moderator to preside at said meeting
- 2nd. To choose all necessary Town officers for the ensuing year.
- 3rd. To hear and act upon the reports of the town officers and all special and standing committees.
- 4th. To see what action the town will take in relation to the pay of town officers.
- 5th. To see what sums of money the town will vote to raise. 1st, common schools. 2nd, for free high school. 3rd, for free textbooks. 4th, for repairing schoolhouses. 5th, for school supplies. 6th, for transportation of high school pupils. 7th, schoolhouse maintenance. 8th, for manual training. 9th, for school physician as required by law. 10th, for domestic arts. 11th, for nursing service. 12th, for making and repairing highways and bridges. 13th, for support of poor. 14th, for the pay of town officers. 15th, for maintaining street lights. 16th, for contingent expenses. 17th, for sanitary expenses. 18th, for town interest on bonds. 19th, for interest on notes for money hired in anticipation of taxes. 20th, for the public library and building fund. 21st, for heating, lighting, and care of town property. 22nd, for moth nests. 23rd, for

State aid road patrol. 24th, for public toilet. 25th, for advertising. 26th, for payment of serial bonds. 27th, for tarvia. 28th, for maintenance of third class highways. 29th, for cleaning streets and beach.

6th. To see what sums of money the town will vote to raise to pay collector's commission and abatements.

7th. To see if the town will vote to pay the premium on surety bonds for tax collector and treasurer.

8th. To see if the town will vote when the taxes shall be committed to the collector for collection and what rate of interest, if any, will be charged thereon, thereafter.

9th. To see if the town will vote pursuant to Section 83 of Chapter 5 of the Revised Statutes of 1930, to authorize the issuance and negotiation by the treasurer with the approval of the selectmen, of notes of the town, in anticipation of taxes, to the amount which shall not exceed in the aggregate outstanding at any one time, \$100,000, for temporary loans to be paid during the current year in which they are made out of money raised during such current year by taxes.

10th. To see if the town will authorize the selectmen and treasurer to issue town notes to pay those, if any, which fall due the present year.

11th. To see if the town will authorize the assessors to make such abatements as they think reasonable.

12th. To see what action the town will take and what sum of money, if any, the town will raise to maintain one or more yearly patrolmen.

13th. To see what action the town will take and what sums of money the town will raise to maintain a police force; to construct and maintain sidewalks; to construct

and maintain sewers and drains; to maintain a fire department; to maintain town team and driver; for hydrant rental; for liquidating serial bonds; for interest on serial bonds; for interest on notes issued in anticipation of taxes, all within the limits set out in Section IV of the act of incorporation of the Town of Old Orchard, to be a separate tax, to be assessed and collected as provided in said act.

14th. To see if the town will vote "yes" or "no" on the question of appropriating and raising money necessary to entitle the town to State aid, as provided in Section 20 of Chapter 28 of the Public Laws of 1930.

15th. To see if the town will raise and appropriate the sum of \$1,466.00, or what multiple of that sum, for the improvement of the section of the State aid road, as outlined in the report of the State Highway Commission, in addition to the amounts regularly raised for the care of ways, highways and bridges, the amount being the maximum which the town is allowed to raise under the provisions of Section 19 of Chapter 28 of the Public Laws of 1930, or under the provisions of Section 173 of Chapter 3 of the Revised Statutes of 1935.

16th. To see what streets or parts of streets the town will vote to lay dust by applying tarvia or some other like material during the summer months, and what sum of money they will appropriate for the same.

17th. To see if the town will authorize the selectmen to employ special officers as life guards from July 1st to Labor Day, and what sum they will appropriate therefor.

18th. To see what sum of money the town will vote to grant and raise to be expended and used for advertising the natural resources, advantages and attractions of the State of Maine.

19th. To see if the town will vote to exempt from taxation, in whole or in part, the property of the Home for Aged People Association for the year 1936.

20th. To see if the town will vote to instruct the selectmen to pay from any moneys in the contingent fund the sum of \$50.00 to the C. Fayette Staples Post, American Legion, for the care and decoration of soldiers' graves.

21st. To see if the town will vote to have the tax collector maintain his office in the town building from the first day of July to the first day of October, 1936.

22nd. To see what sum, if any, the town would recommend to take from the joint State aid account for the purpose of applying bituminous surface treatment to State aid roads in excess of the requirements of Section 2, Chapter 132, P. L., 1935.

SEWERS

23rd. To see if the Town will vote to construct a Sewer on Massachusetts Avenue in Ocean Park; extend sewer from its present terminal on Sixth Street in "Tanglewood" (so-called) to the property of the "Royal Ambassadors Boys Camp Corporation"; rebuild sewer on Church Street.

STREETS

24th. To see if the Town will vote to grade and gravel Ancona Avenue, St. John Street, Seaview Avenue, from Central Avenue to Somerset Avenue; Lake Avenue, from Central Avenue to Somerset Avenue; grade and gravel Leavitt Avenue; South Avenue and extension of Sixth Street; Olympia Avenue; 4th Street in Ocean Park; Smith-wheel Road; Grove Avenue, from Ivy Avenue to Norway Avenue; Fern Park Avenue, from Ivy Avenue to Queens Avenue; Pavia Avenue, from West Grand Avenue to Seaside Avenue.

STREET LIGHTS

25th. To see if the town will vote to locate a yearly electric light on Wildwood Lane; a yearly light on Union Avenue, near Surf Street and to see what action they will vote to take to improve the lighting on Atlantic Avenue

during the summer season, change light at corner of Temple Avenue and West Grand Avenue from 250 c. p. to 600 c. p.

SIDEWALKS

26th. To see if the town will vote to construct a sidewalk on the southerly side of Westland Avenue; on easterly side of Imperial Street, from present terminal to Hoffman Street; easterly side of Union Avenue, from present terminal to Tabernacle, so called; westerly side of Temple Avenue; on West Grand Avenue, from Casco Avenue to Tioga Avenue; eastly side of Kinney Avenue; southwest side of Flint Street, from present terminal to East Grand Avenue; Ancona Avenue, westerly side; eastly side of Winona Avenue, from Seaside to Surf Street; easterly side of Barton Street; repair walk on north side of Milliken Street; rebuild section of walk on West Grand Avenue, near Daniel Guiney property; repair walk on Courtland Avenue; replace brick walk at or near Ocean House property with cement; build gravel walk on Church Street, from 15th Street to 16th Street; build cement walk on southeast side of Washington Avenue, from Carlton Avenue to present terminal.

27th. To see if the town will vote to refund to the estate of Eva B. Lovell, the sum of \$69.59 for taxes paid in error from 1926 to 1934.

28th. To see if the town will vote to refund to B. W. Clark the sum of \$39.02 for taxes paid in error from 1925 to 1934.

29th. To see if the town will vote to install a Game-well Police Signaling System and if they so vote, how many Alarm Boxes they will provide for, and what sum of money they will raise therefor, or in what way said money will be provided.

30th. To see if the town will vote to authorize the selectmen to appoint a budget committee to serve for the budget of 1937.

31st. To see if the town will vote to accept Leavitt Avenue; South Avenue, and the Extension of 6th Street. as laid out by the Selectmen.

32nd. To see what action the town will vote to take in regard to the purchase of a truck or plow, or both, to be used for snow removal and other purposes, and what sum of money they will raise therefor, if any.

33rd. To transact any other business that may legally come before said meeting.

The polls will be open at 9 o'clock A. M. and will remain open until 1 o'clock P. M.

The selectmen will be in session at the Town Hall Thursday, Friday and Saturday afternoons, from 2 to 5 o'clock P. M., February 27, 28 and 29 for the purpose of correcting the voting list.

Given under our hands this twenty-second day of February, A. D., 1936.

HERMAN S. GERRISH,

LYMAN ABBOTT, JR.,

FRED I. LUCE,

Selectmen of Old Orchard Beach.

INDEX

Abatements	75
Advertising	13
Assessors	12
Auditors	88
Cleaning Streets and Beach	14
Contingent	15
Estimated Appropriations	73
Fire Department	22
Highways and Bridges	24
Hydrant Rental	29
In Memoriam	96
Interest	30
Life Guards	30
Percentages	88
Police Department	31
Poor Department	34
● Publicity Director	89
Public Library	24-87
Public Nurse	39-40
Public Toilet	38
Recapitulation	72
Road Patrol	63
Sanitary	41
School Report	43
Sewers	61
Sidewalks	59
State Aid Road	63
State Tax	64
Street Lights	64
Summary of Bonded Debt	64
Tarvia	68
Tax Collector's Report	74
Third Class Highway	67
Town Clerks' Report	5
Town Hall	65
Town Officers	2-71
Town Team	66
Treasurer's Report	84
Warrant	97

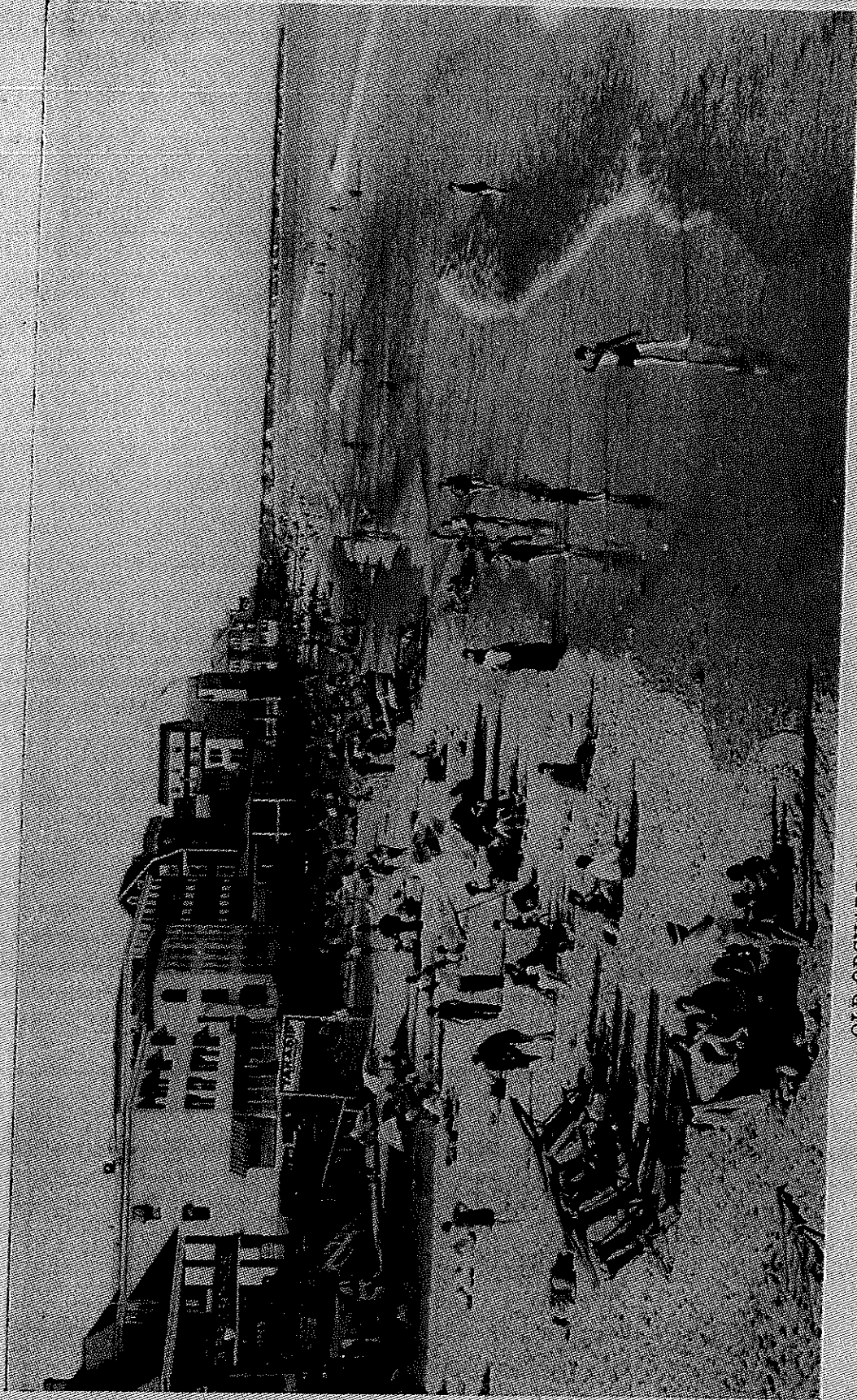

OLD ORCHARD BEACH, LOOKING EAST FROM THE PIER

Photo by Wright Studio

GOOGINS ROCKS, OLD ORCHARD BEACH

