

FORTY-SECOND
ANNUAL REPORT
OF THE
TOWN OF
OLD ORCHARD
FOR THE
YEAR ENDING DECEMBER 31

1924

1925
OLD ORCHARD TRANSCRIPT PUBLISHING CO.
OLD ORCHARD, MAINE

TOWN OFFICERS

Selectmen, Assessors and Overseers of Poor

FRED I. LUCE

FRANK H. LIBBY

HENRY F. WORCESTER

Moderator

ALBERT ARMSTRONG

Clerk

JOHN KENNETT

Treasurer

ARTHUR LEON JONES

Collector of Taxes

R. HAROLD HAMOR

Superintendent of Schools

FRANK H. B. HEALD

Constable

LEWIS M. FOWLER

Regular Police Officer

FRED H. GOOGINS

Trustees of Free Public Library

BERTRAND M. WHITMAN, Term Expires 1925

CLYDE R. L. SNOW, Term Expires 1926

KATE L. LUCE, Term Expires 1927

Health Officer

FRANCIS P. WEYMOUTH

Superintending School Committee

CHARLES A. DOLBIER, Term Expires 1925

CLYDE R. L. SNOW, Term Expires 1926

NELLIE L. GUILFORD, Term Expires 1927

Chief Engineer of Fire Department

THEODORE H. MINGO

Old Orchard Town Report

Road Commissioner

DANA E. HUNTINGTON

Auditor

RUTH H. ANGIS

Special Police Officers

LEWIS M. FOWLER, Chief

Wilbur G. Rumery
 Walter Towle
 Fred T. Clark
 Theodore H. Mingo
 Herbert Trafton
 Charles E. Freeman
 Fred H. Googins
 George L. Thomas
 King Sears
 J. Nason Milliken
 Donald Jones
 Lloyd LaFountaine
 Henry Stewart
 F. B. Emery
 R. Harold Hamor
 John Lowe
 Cornelius H. Downes
 Wilbert H. Staples
 Albert Pettingill
 Joshua Berry

Wilbur Tarbox
 James Gibson
 George Wharff
 Frank Travers
 Thomas McLin
 F. Carleton Hyde
 Raymond L. Morse
 Edwin Goshen
 John Merrill
 C. A. Jenness
 Daniel Meehan
 Omer Bille
 Albert W. Smith
 Maurice J. Miller
 Arthur M. Chase
 Harry Ingersoll
 B. C. Wentworth
 E. Bennette
 Walter McDonald

Life Guards

W. R. McDonald, Jr.
 Harold M. Bockoven

L. D. Forbes
 John J. Miller

Sealer of Weights and Measures

Charles Russell

Measurer of Wood and Bark

John J. Larochele

Town Clerk's Report

The record of Births, Marriages and Deaths for the year ending December 31st., 1924 is as follows:

Record of Births for the year ending Dec. 31, 1924

| Year | Name of Child | Sex | Parents |
|---------|---------------------|-----|--|
| 1921 | | | |
| July 10 | Jeanne | F | Frank H. Jewett and Dora Hutchins |
| 1922 | | | |
| June 9 | Phyllis Beatrice | F | Charles E. Hillson and C. Louise Kennett |
| 1924 | | | |
| Jan. 6 | Baby Gray | F | Henry Gray and Margaret Coughlin |
| " 20 | Dorothy May | F | Ralph Georges and Lula Pugsley |
| " 21 | | F | Wayland Grover and Ida Kennedy |
| Feb. 2 | Roland | M | John McLeod and Etta McIntosh |
| " 3 | Norman H. | M | Walter Pierce and Eliska Martel |
| " 22 | Philip Harold | M | Herman Gerrish and Lena S. Levensky |
| " 26 | | M | Armand Paradis and Blanche Drapeau |
| Mar. 24 | Thomas Francis | M | Omer Bill and Albertine Roy |
| April 4 | Esther Mary | F | James Henry Cooper and Lenora McEnery |
| " 6 | George W. | M | Earle M. Gifford and Ruth Esty |
| " 11 | Helen Elizabeth | F | Charles D. Mooers and Doris Shepard |
| " 26 | James Harold Jr. | M | James Henry Christie and Mary E. Smith |
| May 6 | Mildred Irene | F | Every E. Thomas and Zera Mary Bran |
| " 20 | Robert Hewett | M | Harry M. Jones and Catherine Penney |
| " 21 | Roy E. Jr. | M | Roy E. Russell and Annie Williams |
| " 25 | Rose Mary | F | Joe N. Roberts and Mabel Forrester |
| " 31 | Jeanne Ruth | F | J. B. Larochelle and Elsie Nadeau |
| June 25 | Anthony Frank | M | Louis Mansey and Annie Augustine |
| July 16 | Irene Ruth | F | Chester Someset and Katherine LaPoint |
| " 24 | Rodolphe Arthur | M | George Martin and Tillie Fletcher |
| Aug 2 | Alfred Henry | M | Ira H. Boulter and Mildred E. Chase |
| " 18 | | F | Fred Allen and Susie Benner |
| Sept. 7 | Chester Edward | M | Arthur J. Blow and Cora Mae Conant |
| " 8 | John Irving | M | Frank H. Libby and Alice Benway |
| " 20 | Doris Eva | F | Abraham Weinstein and Annie M. Broudy |
| " 28 | Frank Eugene | M | Frank C. Grover and Bessie B. Crouse |
| Dec. 18 | Charles Kenneth Jr. | M | Charles Kenneth Norton and Gertrude Hall |

Record of Marriages for the year ending December 31st, 1924

| Date | Names | Residence | Married by |
|---------|--|---------------------------------------|--|
| 1924 | | | |
| Feb. 19 | Paul O. Schoolcraft Mareta Tyler | Old Orchard, Me. South Paris, Me | Rev. J. L. Wilson South Paris, Me. |
| May 20 | Frank Glenn Harmon Anna Belle Akeley | Old Orchard, Me. Norridgewock, Me. | Rev. Charles McElking Madison, Me. |
| June 19 | Edgar Albert Dunnells Ethel Elizabeth Kennedy | Sanford, Me. North Berwick, Me. | Rev. Walter Canham Old Orchard, Me. |
| June 21 | Daniel W. Knights Ida Howard | Biddeford, Me. Old Orchard, Me. | Rev. John E. Clancy Old Orchard, Me. |
| June 26 | Lendall Greene Francis Woodhouse | Sebasco, Me. Old Orchard, Me. | Rev. John E. Clancy Old Orchard, Me. |
| July 14 | Robert M. Campbell Harriet M. Dyer | Lowell, Mass. Biddeford, Me. | Henry C. Hamel, Justice of the Biddeford, Me. [Peace |
| July 19 | Lewis H. Clifford Marguerite L. Small | Old Orchard, Me. Old Orchard, Me. | Percy N. H. Lombard, Justice of Old Orchard, Me. [the Peace |
| Aug. 30 | Lewis L. Gilbert, Jr. Lois A. Chandler | New Haven, Conn. Berlin, N.H. | Rev. A. N. Chandler Berlin, N. H. |
| Sept. 3 | George Roland Wharff Edna Mae Green | Old Orchard, Me. Old Orchard, Me. | Rev. Arthur DeWitt Paul Saco, Me. |

Record of Marriages, (continued)

| Date | Names | Residence | Married by |
|----------|--|--|--|
| Sept. 5 | John Edward Perley Heleen Dorothy Mewer | Old Orchard, Me. Old Orchard, Me. | Rev. Rensel Harold Colby Scarborough, Me. |
| June 30 | Percy Richworth Rich Annette Blanche Clark Verro | Old Orchard, Me. Bangor Me. | Rev. Edward M. Noyes Newton, Mass. |
| Sept. 8 | Percy H. Shorey Mildred E. Goodrich | Old Orchard, Me. Hallowell, Me. | Rev. J. E. Clancy Old Orchard, Me. |
| Sept. 27 | Clarence Edgar Gillis Ruby Muriel MacElroy | Lowell, Mass. Old Orchard, Me. | Rev. Wesley A. Kenzie Lynn, Mass. |
| Sept. 30 | Hudson H. Stuart Helen G. Prince | Old Orchard, Me. Old Orchard, Me. | Rev. J. Roy Packard Portland, Me. |
| Oct. 4 | Lester H. Gray Lorina Francis Mitchell | Fort Williams, Me. Old Orchard, Me. | Rev. J. E. Clancy Old Orchard, Me. |
| Oct. 11 | Raymond Eugene Dumbells Kathleen Geneva Rupert Hiltz | Sanford, Me. Sanford, Me. | Rev. Walter Canham Old Orchard, Me. |
| Nov. 21 | Walter F. Emmons Lucy L. Miller | Old Orchard, Me. Boston, Mass. | Rev. John E. Clancy Old Orchard, Me. |
| Dec. 11 | Clyde F. Frost Lillian E. Thomas | Old Orchard, Me. Old Orchard, Me. | Rev. Ernest A. Pressey Portland, Me. |
| Dec. 31. | George W. Miller Hattie McGregor McCoy | Old Orchard, Me. Old Orchard, Me. | Rev. H. R. Simonds Biddeford, Me. |

Record of Deaths for year ending December 31st., 1924

| Date | Name | Age | | | Cause of Death |
|---------|---------------------------|-----------|----|----|---|
| | | Y | M | D | |
| 1924 | | | | | |
| Jan. 6 | Baby Gray | Stillborn | | | Stillborn |
| " 18 | Arvilla M. Hill | 72 | 7 | 21 | Cancer of Stomach |
| " 25 | Elizabeth Tasker | 70 | 4 | 24 | Diabetis |
| Feb. 26 | Baby Paradis | | | | Premature |
| " 26 | Moses W. Pearson | 84 | 8 | 2 | Valvular Heart |
| " 28 | Annie M. Morrison | 55 | 9 | 2 | Chronic Myocarditis |
| " 13 | Maggie Mitchell | 74 | | | Broncho Pneumonia |
| Mar. 19 | Nelson J. Laughton | 84 | 5 | 13 | Influenza and Complications |
| " 22 | Louis Morin | 67 | 8 | | Chronic Bright's Disease |
| Apr. 19 | Josephine Porter | 69 | | | Pneumonia |
| " 28 | Flora M. Harford | 69 | | 22 | Acute Crebritis |
| June 14 | Jane Baxter | 78 | 7 | 12 | Found dead partly burned in dwelling |
| " 20 | Abbie N. Miller | 68 | 10 | 7 | Intestinal Obstructiou |
| July 3 | James L. Gifford | 50 | | 19 | Peritonitis |
| " 6 | Herbert P. Fogg | 28 | 8 | 15 | Tuberculosis |
| " 10 | Samuel Schofield | 60 | 8 | 14 | Cerebral Hemorrhage |
| Aug. 11 | Madeline Kathan | 28 | | 28 | Enlarged Heart, Jaundiee |
| Sept. 9 | E. A. Seigle | 56 | | | Chronic Diabetis |
| " 12 | William A. Getchell | 52 | | 4 | Cerebral Hemorrhage |
| " 13 | Donald Ware Putnam | 4 | | 18 | Catarrhal Pneumonia |
| " 24 | Franklin Hazelton | 65 | | | Carimona Prostate, Chr. Nephritis |
| " 26 | Leon Bill | 72 | 2 | 10 | Organic Heart Disease |
| Oct. 2 | Oscar H. Yates | 64 | | 10 | Heart Failure |
| " 6 | Granville P. Wilson | 88 | 7 | 28 | Myocarditis |
| Nov. 6 | Elizabeth Gale Staples | 74 | 6 | 11 | Myocarditis |
| " 7 | George A. Evans | 76 | 4 | 22 | Cerebral Hemorrhage |
| Dec. 5 | Maria M. Swett | 86 | 5 | 10 | Myocarditis |

Respectfully submitted,

JOHN E. KENNETT

Town Clerk

Assessors' Report.

TOWN, COUNTY AND STATE.

| | |
|---|---------------------|
| Rate \$25.00 per \$1000. | |
| Rate of assessment on polls, 3.00. | |
| Valuation of real estate, resident, | \$1,501,015 00 |
| Valuation of real estate, non-resident, | <u>1,711,555 00</u> |
| Total real estate valuation, | 3,212,570 00 |
| Valuation of personal property, resident, | 167,340 00 |
| “ “ “ “ non “ | <u>37,825 00</u> |
| Total valuation of personal property, | 205,165 00 |
| Total Valuation. | 3,417,735 00 |

SPECIAL LIMITS

Rate 10 00 per thousand,

RESIDENT.

| | |
|------------------------------|---------------------|
| Valuation personal property, | \$ 151,405 00 |
| “ real estate, | <u>1,444,050 00</u> |
| Total Resident Valuation, | 1,595,455 00 |

NON-RESIDENT.

| | |
|-------------------------------|---------------------|
| Valuation personal property, | \$ 37,725 00 |
| “ real estate, | <u>1,657,035 00</u> |
| Total non-resident valuation, | 1,694,760 00 |
| Grand Total, | 3,290,215 00 |

VALUATION OF LAND AND BUILDINGS.

| | |
|--------------------|---------------------|
| Valuation of land, | \$1,084,675 00 |
| “ “ buildings, | <u>2,127,894 00</u> |
| | 3,212,569 00 |

VALUATION OF VARIOUS ITEMS.

| | |
|-------------------------|-----------|
| Valuation of Furniture, | 58,675 00 |
| “ “ Stock in Trade, | 72,900 00 |

Old Orchard Town Report

| | | |
|---|--|-----------|
| " | " Railroad property, | 22,300 00 |
| " | " 263 Automobiles, | 43,750 00 |
| " | Electric Light and Power Co's property, | 24,600 00 |
| " | Logs and Lumber, | 7,000 00 |
| " | 55 Horses, | 5,400 00 |
| " | 40 Cows, | 1,700 00 |
| " | Hens over 50 in flock, | 910 00 |
| " | Mill property, | 1100 00 |
| " | Wharf property, | 7500 00 |
| " | Machinery, etc. | 1180 00 |

ASSESSMENTS

| | |
|----------------------------|------------------|
| Polls, 513 at \$3.00 | 1,539 00 |
| Real Estate Resident, | 36,003 11 |
| Personal, " | 4,143 49 |
| Laying Dust, " | 1951 00 |
| Total, | <u>43,636 60</u> |
| Real Estate, non resident, | 42,720 16 |
| Personal, non resident, | 934 13 |
| Laying Dust, | 2015 50 |
| Total, | <u>45,669 79</u> |
| Grand Total, | 89,305 39 |

SPECIAL LIMIT TAX.

| | |
|---------------------------|------------------|
| Resident real estate, | 14,440 50 |
| Personal, | 1,514 05 |
| Total, | <u>15,954 55</u> |
| Non Resident real estate, | 16,570 35 |
| Personal, | 377 25 |
| Total, | <u>16,947 60</u> |
| Grand Total, | 32,902 15 |

Respectfully Submitted,
 FRED I. LUCE
 FRANK. H. LIBBY
 HENRY F. WORCESTER } Assessors

Selectmen's Report

ABATEMENTS AND COMMISSIONS

| | | |
|-----------------------------------|---------|-----------------|
| Appropriation | | \$1500 00 |
| Paid Wm. J. Mewer, Coll. com 1923 | 129 01 | |
| Cr. " " " abate- ments | 3 50 | |
| R. Harold Hamor, Coll. com. 1924 | 1100 00 | |
| Cr. " " abatements | 134 99 | |
| | | <u>1,367 50</u> |
| Balance unexpended | | 132 50 |

CONTINGENT FUND

Receipts

| | |
|--|----------------|
| Appropriation for advertising | \$1000 00 |
| W. J. Mewer, coll. tax sale | 991 93 |
| W. J. Mewer, back taxes | 3095 43 |
| State of Maine, burial of soldier's widow | 100 00 |
| State of Maine, dog tax refunded | 22 01 |
| " " " R. R. and tel. tax | 64 34 |
| " " " Tax Bank stock | 57 94 |
| " " " State pensions | 282 00 |
| Food licenses | 1740 00 |
| Dog licenses | 153 00 |
| Supplementary tax | 544 75 |
| M. Silverman, junk | 60 |
| Adelard Tremblay, fine | 5 00 |
| Tax deeds redeemed | 854 80 |
| | <u>8911 80</u> |

| | |
|---|--------|
| Paid Ira B. Hardy, refund | 13 60 |
| George Jeffries, labor | 30 00 |
| N. J. Laughton | 11 10 |
| F. C. Lander, plan | 4 00 |
| H. C. Quinby, burial of widow, | 100 00 |
| L. M. Fowler, labor. supplies and commissions, | 208 76 |
| L. Goldberg, supplies | 2 97 |
| Smith & Sale, book | 54 63 |
| J. W. Hersom, labor | 37 25 |
| W. H. Staples, labor | 7 50 |
| M. E. Hill, Co., printing, etc, | 154 65 |
| William Costello, labor | 1 75 |
| Henry Stewart, ballot clerk | 12 00 |
| Robert Baylor, " " | 4 00 |
| Lillian Nickels, " " | 2 00 |
| Laura Z. Dean, " " | 2 00 |
| R. R. Cameron, labor | 100 75 |
| Dan'l Pepin, " | 52 50 |
| W. G. Rumery, " and carfare | 22 00 |
| A. S. Pettingall, " | 7 00 |
| H. E. Trafton, " | 3 50 |
| W. M. Towle, " | 7 00 |
| Herring's Garage, labor and re- pairs | 47 98 |
| Chas. Kirkpatrick, labor | 4 00 |
| E. H. Townsend, " | 16 00 |
| F. P. Weymouth, expenses | 6 00 |
| Clyde McDonald, | 8 75 |
| Burgess, Fobes & Co. | 22 50 |
| H. S. Gerrish, refund | 10 50 |
| A. L. Tarbox, | 13 50 |
| Bertha Wing, typing | 1 50 |
| C. C. P. & Lgt Co. | 10 20 |

| | |
|-------------------------------|--------|
| Burroughs Adding Mac. Co., | |
| supplies, | 5 80 |
| Roberts Office Supply Co., | |
| supplies | 71 |
| State Treas, dog tax | 153 00 |
| Auburn Hodgdon, labor | 25 00 |
| Edward Goshen, refund tax, | 19 39 |
| Milliken & Clark, supplies | 29 35 |
| Davis & Dolley, spraying etc. | 256 35 |
| H. E. Clark, labor | 3 88 |
| Joseph J. Mullen, labor | 6 00 |
| E. Stearns, " | 1 75 |
| R. A. Rix, " | 1 75 |
| F. T. Clark, " | 15 75 |
| Matthew Smith, " | 1 75 |
| Fred Kasper, " | 5 25 |
| F. G. Benner, " | 21 25 |
| John E. Lowe, " | 16 70 |
| O. O. Transcript Pub. Co, | |
| Advertising | 7 35 |
| F. B. Fogg, furniture, | 94 62 |
| P. N. H. Lombard, Deeds, etc. | 42 80 |
| Lebanon Machine Co. sign, | 25 74 |
| Standard Oil Co. | 34 52 |
| B. & M. R. R. fgt | 6 22 |
| S. Harrisburg, taxi etc. | 56 25 |
| Doris Thomas, clerical work | 21 70 |
| Amos Dolbier, refund tax, | 12 77 |
| J. B. Larochelle, labor | 48 88 |
| W. R. McDonald, Jr. | 1 00 |
| H. N. Bockoven, | 1 00 |
| L. Forbes, | 1 00 |
| F. J. Miller, agt | 9 80 |
| National Surety Co. bond | 25 00 |

| | |
|--|--------|
| J. A. Randall, M. D. | 25 00 |
| E. D. Kollock | 500 00 |
| Portland Directory Co. | 9 50 |
| A. L. Jones, Treas, | 14 44 |
| American Legion, cloth, | 25 60 |
| Loring, Short & Harmon, supplies, | 42 66 |
| Biddeford Journal, printing, etc. | 1 50 |
| W. J. Mewer, col. expense | 60 90 |
| W. J. Mewer, col. tax sales | 991 93 |
| R. H. Harmon, clerk, ex. acc't | 31 60 |
| Streeter Press, reports, etc | 235 09 |
| Geo. A. Ricker, labor | 3 75 |
| H. F. Worcester, | 100 00 |
| J. W. Jordan, ballot clerk | 7 50 |
| T. B. Mullen, ballot clerk | 11 50 |
| Alan Cameron, ballot clerk | 3 50 |
| Wm. P. Eldridge, ballot clerk | 7 50 |
| Fred I. Luce, assessors' books, collections, postage, etc | 448 23 |
| John G. Smith, att'y, coll., | 19 29 |
| Grace M. Ridley, reg. of deeds | 65 81 |
| N. E. Tel & Tel Co., tel | 14 45 |
| J. H. Leavitt | 43 50 |
| A. P. Lary, labor and supplies | 12 95 |
| J. A. Fitzgibbon, ass't assessor | 18 75 |
| Boynton's Pharmacy, B. of H. | 11 00 |
| The J. F. W. Dorman Co., tags | 4 43 |
| C. F. Freeman, labor | 10 25 |
| Arthur Blow, labor | 58 88 |
| W. J. C. Milliken Co., supplies | 10 88 |
| Wharff's Express, exp., | 2 50 |
| C. A. Yates, taxi, etc | 24 75 |
| Paul Michaud, labor and rep., | 9 55 |

| | | |
|---|--------|---------|
| Karl Benway, labor | 10 50 | |
| Mrs. K. Mullen, ballot clerk | 4 00 | |
| H. B. Annis, labor | 5 25 | |
| State of Maine Pub. Bureau | 500 00 | |
| Transferred to Schoolhouse, rep. acc't | 225 00 | |
| Anna E. Brewster, State pen. | 60 00 | |
| Mary A. Clark, " " | 36 00 | |
| Hattie A. Cleaves " " | 42 00 | |
| Edith McGowan " " | 54 00 | |
| Drusilla M. Chase " " | 36 00 | |
| Daniel W. Knight " " | 18 00 | |
| Marietta Fowler " " | 36 00 | |
| Total | | 5794 77 |
| Balance unexpended | | 3117 03 |

COMMON SCHOOLS.

| | | |
|---|----------|-----------|
| Appropriation, | 8,000 00 | |
| Rec'd from State School Fund, | 2,000 00 | |
| | | 10,000 00 |
| Paid J. W. Hersorn, janitor | 142 00 | |
| Mildred A. Fogg, teacher, | 741 42 | |
| Lillian Nickels, " " | 1,151 60 | |
| Mary Christie " " | 909 20 | |
| Ethelynne Tucker, " " | 1099 80 | |
| Marion Tucker, " " | 549 90 | |
| Helen Dolley, music teacher, | 474 50 | |
| J. H. Leavitt, coal, etc | 978 24 | |
| George Jeffries, janitor, | 250 00 | |
| B. & M. R. R. Freight | 83 05 | |
| Pocahontas Fuel Co., coal | 64 75 | |
| Biddeford & Saco R. R. Trans- portation, | 550 00 | |

| | |
|---------------------------------------|--------|
| Cumberland Co. Power and Light Co. | 200 00 |
| Mary E. Polk, teacher | 277 80 |
| I. Ethel Lombard, teacher, | 250 00 |
| Isabelle P. Lewis, " | 122 20 |
| J. B. Larochelle fuel, | 137 15 |
| Amos E. Dolbier, janitor, | 51 88 |
| Orchard Beach C. M. Assn, rent, | 100 00 |
| A. R. Wright, Co., coal, | 244 27 |
| Helen Williams, teacher, | 505 54 |
| Christine Wyman, " | 427 70 |
| Gladys A. Achorn, " | 388 78 |
| Lewis Nickels, janitor, | 48 00 |
| Sam'l Harrisburg, transport. | 9 00 |
| Roy Russell, transportation, | 43 00 |
| Ashley Tarbox, janitor, | 20 00 |
| Chas. Hersom, " | 4 15 |
| J. J. Scriptor, " | 9 00 |
| Walter Cockerille, | 72 50 |

9904 33

Balance unexpended,

95 67

FIRE DEPARTMENT.

| | |
|---------------------|---------|
| Appropriated, | 4000 00 |
| " for Hose, | 850 00 |
| " for Ladder Truck, | 100 00 |

4,950 00

| | |
|------------------------------|---------|
| Paid T. H. Mingo, chief etc, | 1608 27 |
| Henry Stewart, asst. | 75 00 |
| Joshua Berry, foreman, | 50 00 |
| J. J. Scriptor, | 63 00 |
| Henry Gifun, fireman, | 50 00 |

| | |
|--|--------|
| C. H. Harmon, | 40 00 |
| C. A. Dolbier, | 42 50 |
| K. E. Sears, | 40 00 |
| Otto Knack, | 40 00 |
| John Hewston, | 8 34 |
| W. M. Towle, | 40 00 |
| Omer Bille, | 40 00 |
| J. L. Gifford, | 40 00 |
| Clyde McDonald, | 269 16 |
| Harry Ricker | 40 00 |
| J. W. Jordan | 36 66 |
| N. J. Laughton Co., supplies | 41 61 |
| Chas. Kirkpatrick, labor, etc | 172 74 |
| C. A. Akers, labor and sup. | 101 10 |
| Paul Michaud | 28 21 |
| Am. La France Co. | 276 11 |
| D. T. Elliott, supplies | 6 00 |
| Cumberland Co. Power and Light Co. power and light, | 214 29 |
| Southworth Machine Co. sup | 50 15 |
| W. J. C. Milliken Co., labor and supplies, | 163 15 |
| L. Goldberg, supplies, | 75 |
| The Gamewell Co. supplies and reps. | 60 67 |
| Foamite--Childs Corp, | 18 00 |
| B. and M. R. R. frgt. | 10 00 |
| Pocahontas Fuel Co. coal | 71 54 |
| Edwards and Walker Co., sup- plies, | 16 28 |
| M. E. Hill Co, Ins. | 156 70 |
| W. D. Hobson, truck, | 124 15 |
| M. F. Bragdon Co. sup. | 12 90 |
| E. Corey & Co., supplies | 9 00 |

| | | |
|--------------------------------------|--------|----------|
| Standard Oil Co., gas and oil | 45 61 | |
| Knight Holt Co., battery etc. | 67 05 | |
| Spaulding and Deering, sup | 194 30 | |
| Robinson Fire App. Co. sup | 48 09 | |
| Wharff's Exp. Co., trucking | 20 00 | |
| F. M. Emery, labor etc. | 19 35 | |
| A. L. Tarbox " " | 32 25 | |
| P. Meagher, " " | 5 50 | |
| Lillian Thomas, supplies | 10 00 | |
| Chris Prescott, " | 6 00 | |
| Francis Prue, extra fireman | 237 50 | |
| Fred L. Gooch, labor and sup. | 48 00 | |
| Biddeford & Saco Water Co., water | 10 00 | |
| C. R. L. Snow, labor | 3 77 | |
| J. B. Filleul, & Sons, rep | 20 00 | |
| Boston Woven Hose Co. hose | 850 00 | |
| C. C. Mewer, cement work | 90 68 | |
| J. G. Deering & Son, lumber | 1 60 | |
| Geo. Fletcher & Co. soda | 4 76 | |
| A. H. Blanchard, sup, | 3 63 | |
| Sears & Hinchliffe, sup. | 2 25 | |
| Milliken & Clark, sup. | 2 29 | |
| | | 5,793 29 |
| Overdrawn | | 843 29 |

FREE TEXT BOOKS

| | | |
|------------------------|-----------|----------|
| Balance from 1923 | 101 18 | |
| Appropriation | 500 00 | |
| Rec'd from State | 30 00 | |
| Rec'd F. H. Jewett | 1 05 | |
| Total | | \$632 23 |
| Paid Ginn & Co., books | \$ 150 81 | |

| | | |
|--------------------------------|-------|----------|
| E. E. Babb & Co., books | 76 44 | |
| F. H. Jewett, sup. and ex. | 5 00 | |
| Funk & Wagnalls. books, etc. | 6 48 | |
| Allyn & Bacon, books, etc., | 87 87 | |
| Our World, books, etc | 39 22 | |
| Portland Tinware Co., sup | 1 25 | |
| Oceanic, adv. | 2 00 | |
| C. E. Merrill Co., books | 6 54 | |
| B. H. Sanborn & Co., books | 6 34 | |
| D. C. Heath & Co., books | 16 48 | |
| The MacMillan Co., books | 29 55 | |
| Emil Archer Co., books | 3 27 | |
| Oliver Ditson Co., sup. | 3 42 | |
| F. A. Owen Co., sup. | 2 40 | |
| American Book Co., books | 44 34 | |
| Silver Burdette Co., books | 36 15 | |
| Fred'k Leighton, books | 4 80 | |
| Educational Music Bur., books | 95 | |
| The Outlook Co., books | 12 96 | |
| Hinds, Hayden & Eld., books | 1 91 | |
| The Hillsborough Co., supplies | 3 85 | |
| Scott Foresman Co., supplies | 3 13 | |
| Sprague's Journal, sup. | 3 00 | |
| Educational Pub. Co., sup. | 1 76 | |
| Lyons & Carnahan, sup. | 2 67 | |
| The Arlo Pub. Co., books | 9 72 | |
| Laidlow Bros., books | 3 99 | |
| Total | | \$566 30 |
| Balance unexpended | | 65 93 |

LIFE GUARDS

| | | |
|--------------------------|----------|-----------|
| Appropriation | | \$1200 00 |
| Paid W. R. McDonald, Jr. | \$315 00 | |
| H. N. Bockoven | 315 00 | |

| | | |
|---------------------------------------|--------|-----------|
| L. Forbes | 315 00 | |
| J. J. Miller | 310 00 | |
| E. N. Coleman, badges | 6 00 | |
| Rex Sign Co. | 4 75 | |
| The James Bailey Co., <u>supplies</u> | 1 86 | |
| Total | | \$1267 61 |
| Overdrawn | | 67 61 |

HIGH SCHOOL

| | | |
|-------------------------------|-----------|-----------|
| Balance 1923 acc't | \$ 21 07 | |
| Appropriation | 5500 00 | |
| " transportation | 25 00 | |
| State, domestic science | 828 00 | |
| State, acc't school fund | 184 34 | |
| Tuition | 18 00 | |
| Total | | \$6576 41 |
| Paid George Jeffries, janitor | \$ 312 00 | |
| Frank H. Jewett, principal | 2749 68 | |
| Marie P. Blackman, teacher | 1508 10 | |
| Gertrude Lombard, teacher | 1377 66 | |
| Helen Williams, teacher | 488 84 | |
| J. J. Scriptor, janitor | 9 00 | |
| W. E. Cockerille, janitor | 52 50 | |
| Total | | \$6497 78 |

INTEREST TOWN AND SPECIAL

| | | |
|--|-----------|-----------|
| Appropriation | \$4000 00 | |
| Rec'd from Fidelity Trust Co., int. and bonds | 480 03 | |
| Rec'd Brandon Gordon & War- dell, int. and pre. | 229 43 | |
| Rec'd from back taxes | 155 28 | |
| Rec'd R. H. Hamor, collector | 310 95 | |
| Total | | \$5175 69 |

| | | |
|--------------------------------|-----------|-----------|
| Paid York Nat'l bank int bonds | \$ 900 00 | |
| Fidelity Trust Co., int. bonds | 2025 00 | |
| Canal Nat'l Bank, int. bonds | 1550 00 | |
| York Nat'l Bank, dis on note | 1347 51 | |
| Total | | \$5822 51 |
| Overdrawn | | 646 82 |

HIGHWAYS AND BRIDGES.

| | |
|-----------------------------|-----------|
| Appropriation, | 10,000 00 |
| " Special Streets | 3,000 00 |
| " Road Patrol, | 400 00 |
| " Cleaning Beach | 350 00 |
| Recd from W. J. Mewer, Col. | |
| Tarvia | 37 50 |
| R. H. Hamor col tar- | |
| via | 3672 50 |
| State 3d Class High- | |
| way | 999 43 |
| State account patrol | 1189 40 |
| D. Brouillard, tarvia, | 5 50 |
| H. S. Gerrish, gravel | 10 00 |
| M. A. L. Leavitt, ex | |
| tarvia | 5 00 |
| New England Baptist | |
| Conf for culvert | 40 00 |
| D. E. Huntington, | |
| lumber | 3 44 |
| F. L. Emmons, dyna- | |
| mite | 2 00 |
| A. J. King, loam, etc, | 15 00 |
| Standard Oil Co. bbls | 2 45 |

19,935 22

| | |
|--------------------------------------|---------|
| Paid M. W. Ellis refund, | 10 50 |
| R. R. Cameron, team | 427 38 |
| N. J. Laughton, supplies, | 110 08 |
| F. H. Thurston, labor | 129 10 |
| Leary Bros., gravel, | 307 00 |
| D. E. Huntington, Comm. | 702 95 |
| Treffle Bolduc, team, | 217 09 |
| W. J. C. Milliken, Co , teams, | 941 35 |
| John E. Lowe, labor | 244 86 |
| A. E. Osgood, " | 228 27 |
| J. B. Larochelle, team | 858 11 |
| City of Saco, bill | 13 25 |
| The Barrett & Co., tarvia | 5540 48 |
| Palmer & Sanborn, reprs. and sup. | 65 01 |
| Arista Rumery, labor | 67 70 |
| F. Grover, " | 6 25 |
| N. Bolduc, " | 9 59 |
| John Hayes, " | 9 59 |
| Frank Norwood, " | 9 59 |
| Clifford Taylor, " | 3 75 |
| Chester Cameron " | 83 00 |
| Karl Benway, " | 3 75 |
| Fred Kasper " | 154 05 |
| J. S. Gray, " | 3 75 |
| C. Mooers, " | 7 50 |
| Wm. Murphy " | 13 33 |
| C. E. Morris, " | 7 50 |
| Clinton Morris, " | 13 33 |
| Anthony DeGrace " | 8 75 |
| C. F. Freeman, " | 199 68 |
| Clifford Freeman, " | 3 34 |
| Wilmot Freeman, " | 3 34 |
| Joseph A. Blow, " | 3 34 |

| | |
|----------------------------|--------|
| K. Hatch, " | 206 02 |
| Wm. Taylor, " | 192 13 |
| A. J. Wilson, " | 48 97 |
| F. L. Blake, spreader | 40 00 |
| C. C. Mewer, cement | 1 70 |
| Leon Lambert, labor | 7 85 |
| Wm. Costello, " | 1 75 |
| Geo. W. Richardson, | 5 00 |
| Melvin Gray, labor, | 13 23 |
| A. J. King, team | 15 50 |
| J. A. Berry, " | 27 12 |
| Mrs. W. H. Groce, refund, | 5 00 |
| Norris Marshall, labor | 3 50 |
| McKenney and Heard, sup. | 3 00 |
| A. S. Atwood, Taxi, | 5 50 |
| State Treasurer, patrol | 401 40 |
| J. J. Crowley, labor | 7 00 |
| E. H. Townsend, labor | 1 75 |
| G. A. Ricker, " | 7 00 |
| S. W. Atwood, taxi | 2 00 |
| Clara M. Yates ." | 1 00 |
| Irving C. Lyon, bill | 3 02 |
| L. Goldberg, sup, | 25 |
| H. B. Annis, labor | 231 04 |
| Dan'l Pepin " | 246 19 |
| E. M. Rix " | 4 78 |
| Wharff's Express, trucking | 20 95 |
| A. Blow, labor | 5 75 |
| R. A. Rex, " | 219 62 |
| E. C. Lyons, " | 105 50 |
| James Downey, " | 33 75 |
| Wm. Dunn, " | 23 12 |
| Thos. Roberts, " | 88 25 |
| J. W. Jordan, truck | 873 00 |
| James J. Mullen, truck | 204 00 |

| | |
|---------------------------------------|--------|
| Francis O'Rourke, labor | 173 74 |
| Harry McCray, truck | 222 00 |
| T. Remillard, labor | 132 70 |
| F. E. Travers, " | 7 00 |
| T. McLaughlin, labor | 58 33 |
| A. L. Tarbox, " | 21 00 |
| C. Hersom, " | 45 50 |
| Hussey Plow Co., repairs | 1 78 |
| Ed. Gallant, labor | 3 50 |
| J. Wilkinson, " | 14 00 |
| Biddeford & Saco Water Co., pipes | 49 80 |
| Lebanon Machine Co., signs | 52 00 |
| Nellie L. Guilford, gravel | 5 10 |
| H. T. Googins, " | 1 50 |
| C. A. Akers, sup. | 1 55 |
| Sam'l Harrisburg, taxi | 1 50 |
| O. Larochelle, labor | 15 75 |
| The Berger Mfg. Co., culvert | 490 80 |
| Indpt Coal Tar Co., tarvia | 41 00 |
| J. H. Leavitt, est., coal | 38 35 |
| Buff Springfield Roller Co., sup., | 8 15 |
| Diamond Match Co., lumber | 22 15 |
| H. E. Clark, team | 608 97 |
| Edward Huff, labor | 290 39 |
| J. H. Gibson, " | 336 74 |
| A. W. Richardson, labor, | 4 00 |
| Carl Veazie, " | 130 82 |
| H. L. Bryant, " | 250 62 |
| U. Larochelle, " | 125 00 |
| H. Andrews, " | 138 01 |
| C. H. McCutcheon, labor and sup. | 45 87 |

| | | |
|----------------------------|--------|-----------|
| Milliken & Clark, lumber | 74 60 | |
| G. H. Fenderson, teams, | 533 46 | |
| J. A. Fitzgibbon, labor, | 443 41 | |
| Edward Stearns, " | 180 63 | |
| M. S. York, truck | 748 66 | |
| R. E. Gilman, " | 941 50 | |
| C. C. Bodwell, road roller | 162 79 | |
| F. T. Clark, labor | 101 67 | |
| Fred Benner, " | 264 17 | |
| B. & M. R. R., fgt | 48 78 | |
| Edwards & Walker Co., sup. | 6 86 | |
| A. P. Lary, labor and sup. | 17 60 | |
| P. Wilkinson, labor | 302 41 | |
| Wm. Mingo, " | 81 50 | |
| Stanley Yates, " | 61 25 | |
| Wm. Hague " | 117 25 | |
| Mrs. C. F. Eastman, team | 210 98 | |
| Matthew Smith, labor | 65 50 | |
| J. W. Hersom, " | 163 25 | |
| Crowley Bros., truck | 144 00 | |
| E. J. Day, labor | 160 42 | |
| | | 22,646 12 |
| Overdrawn, | | 2710 90 |

NEW SEWERS

| | | |
|-----------------------------------|-----------|-----------|
| Balance from 1923, | 3363 28 | |
| Bond Issue, | 17,000 00 | |
| Transferred from Contingent Acc't | 135 00 | |
| | | 20,498 28 |
| Paid Robert C. Wheeler | 1800 00 | |
| Biddeford & Saco Water Co. | 6059 99 | |
| W. J. C. Milliken Co. | 120 10 | |
| Geo. A. Ricker | 318 05 | |

| | |
|---------------------------|---------|
| A. L. Tarbox | 26 25 |
| Winslow & Co., | 438 18 |
| Independent Pub. Co. | 4 41 |
| Evening Express Pub. Co., | 5 62 |
| W. M. Towle, | 14 00 |
| B. & M. R. R. | 214 53 |
| G. H. Fenderson | 23 25 |
| J. B. Larochele | 69 39 |
| M. S. York, | 42 00 |
| R. E. Gilman | 60 00 |
| J. W. Jordan | 48 00 |
| H. L. Bryant | 21 00 |
| Dan'l Pepin. | 19 25 |
| T. Remillard | 12 25 |
| Frank O'Rourke | 10 50 |
| E. Stearns | 7 00 |
| Carl Veazie | 14 00 |
| R. A. Rex | 14 00 |
| P. Wilkinson | 15 75 |
| Ed. Huff | 15 75 |
| Chas. F. Freeman | 14 00 |
| Fred Kasper | 10 50 |
| A. E. Osgood | 21 00 |
| D. E. Huntington | 17 50 |
| Jos. Descanio & Son | 2800 00 |
| J. H. Ferguson & Co. | 7962 65 |
| J. B. Filleul & Son, | 130 00 |
| Wm Taylor | 50 75 |
| Ames Construction Co., | 399 70 |
| Concord Fdy & Mch Co. | 157 00 |
| W. L. Blake & Co. | 763 78 |
| Eddy Valve Co. | 62 74 |
| Waldo Bros. & Bond Co. | 37 47 |
| Saco Brick Co. | 84 00 |

| | |
|-----------------------------|--------|
| C. C. Mewer | 126 98 |
| John J. Crowley | 45 50 |
| F. G. Benner | 12 00 |
| Fidelity Trust Co. | 135 00 |
| F. A. Houdelette & Son Inc. | 61 10 |
| Day's Garage | 3 00 |
| Laughton Hardware Co. | 20 16 |

22,288 05

Overdraft

1789 77

NEW SCHOOL BUILDING

| | | |
|---|-------------|-----------|
| Bond issue | \$40,000 00 | |
| Refund insurance | 197 10 | |
| Note for furnishings, etc | 3208 00 | |
| Transfer from Cont'gt Fund for moving bld'g | 375 00 | |
| Transfer Cont'gt Fund for Fidelity Trust Co., services | 165 00 | |
| Total | | 43,945 10 |
| Paid Miller & Mayo, architects | \$ 1634 97 | |
| Scribner & Iverson | 1995 30 | |
| Fred Emmons, contractor | 26,212 50 | |
| M. E. Hill Co., ins. | 260 00 | |
| Biddeford Journal, adv. | 4 50 | |
| Libby & Johnson, surveyors | 20 56 | |
| Willey & Calhoun, plumber | 4938 30 | |
| Fidelity Trust Co., cost bonds | 165 00 | |
| Frank B. Fogg, seats | 1886 37 | |
| W. E. Cockerille, labor | 5 00 | |
| Cumb. Co. Power and Light Co., power | 2 60 | |
| B. and M. R. R. freight | 86 80 | |
| J. J. Scriptor, labor | 10 80 | |
| C. C. Mewer, cement walks | 150 00 | |

| | | |
|------------------------------|-----|------------------|
| Eastman Bros. & Bancroft | | |
| curtains, etc. | 285 | 00 |
| W. F. Emmons & Son, | | |
| screens, | 55 | 00 |
| Talbot Brooks & Ayer, Hdw, | 7 | 79 |
| S. C. Ripley, desks | 56 | 35 |
| American LaFrance Co., Fire | | |
| Ext. | 60 | 33 |
| Milliken & Clark, sheathing | 17 | 50 |
| Community Press prog | 4 | 50 |
| Geo. W. Cleaves, moving bldg | 375 | 00 |
| Biddeford & Saco W. Co., | | |
| service | 29 | 64 |
| Harmon Bros, electric sup | 866 | 51 |
| | | <u>39,130 32</u> |

POOR AND MOTHERS' AID.

| | | | |
|------------------------------|------|----|----------------|
| Appropriated, | 1500 | 00 | |
| Rec'd from State acct. Mrs. | | | |
| Stone | 240 | 00 | |
| | | | <u>1740 00</u> |
| Paid Lena P. Stone State Aid | 359 | 99 | |
| Celia A. Anderson, board | | | |
| Miss Morrill | 624 | 00 | |
| J. H. Leavitt coal | 17 | 55 | |
| The Ingalls Store | 7 | 42 | |
| Treas of State acct depen- | | | |
| dent children | 329 | 31 | |
| Fred Rowe, goods to Wm. | | | |
| Costello | 33 | 00 | |
| L. Goldberg " " | 3 | 29 | |
| Mrs. George Dyer, board | | | |
| Wm. Costello, | 24 | 50 | |
| Overseers of Poor, car fare | 12 | 00 | |
| | | | <u>1411 06</u> |
| Balance unexpended | | | 328 94 |

 HYDRANT RENTAL

| | | |
|---------------------------------|---------|---------|
| Appropriated | | 7575 00 |
| Paid Biddeford & Saco Water Co. | 7720 00 | |
| | <hr/> | |
| Overdrawn | | 145 00 |

PUBLIC TOILET

| | | |
|-------------------------------|-------|----------|
| Received from Rental | | \$690 65 |
| Paid L. M. Fowler, labor | 22 00 | |
| P. N. H. Lombard, Att'y | 3 00 | |
| Laughton Hardware Co. | 7 61 | |
| J. G. Deering & Son, lumber | 19 15 | |
| C. A. Akers, labor & supplies | 70 88 | |
| | <hr/> | |
| | | 122 64 |
| Balance unexpended, | | 568 01 |

SANITARY DEPARTMENT

| | | |
|--------------------------|---------|---------|
| Appropriation | | 4000 00 |
| Paid N. J. Laughton Co. | 38 00 | |
| L. Goldberg | 7 45 | |
| J. W. Hersom | 62 34 | |
| Wm. Hague | 18 75 | |
| R. R. Cameren | 754 00 | |
| Wm. Dunn | 20 63 | |
| J. J. Downey | 15 00 | |
| J. E. Lowe | 15 00 | |
| A. L. Tarbox | 329 00 | |
| Frances O'Rourke | 7 50 | |
| Matthew Smith | 11 25 | |
| R. Emmons | 46 50 | |
| W. E. Dixon | 5 83 | |
| Jos. Wiley | 21 00 | |
| E. H. Townsend, contract | 1600 00 | |
| A. Blow, team | 451 38 | |

| | |
|-----------------------------------|--------|
| L. Thomas, supplies | 5 00 |
| F. G. Benner, labor | 7 50 |
| L. M. Fowler, " | 1 00 |
| S. Harrisburg, taxi | 4 50 |
| J. B. Larochelle, labor | 57 15 |
| Oscar Larochelle, " | 14 32 |
| A. E. Osgood, " | 1 75 |
| Thomas McLaughlin, labor | 14 00 |
| Crowley Brothers, trucking | 54 00 |
| Wendell Pettingill, labor | 5 00 |
| J. J. Scriptor, labor | 5 00 |
| Edwards & Walker Co., cans | 29 99 |
| William Costello, labor | 1 75 |
| Daniel Pepin, labor | 80 50 |
| M. E. Hill Co., Ptg | 2 75 |
| Wharff's Exp., carting | 1 80 |
| A. S. Atwood, Taxi | 18 75 |
| S. W. Atwood, Taxi | 50 |
| Clara M. Yates, Taxi | 4 25 |
| F. P. Weymouth, Health Officer | 100 00 |
| Charles Hersom, labor | 217 00 |

4019 64

19 64

Overdrawn

SCHOOL HOUSE REPAIRS

| | |
|---|--------|
| Appropriation | 750 00 |
| Harry Ricker, refund | 3 84 |
| W. M. Davis, boiler | 100 00 |
| M. E. Hill Co. rebate on Ins. | 43 80 |
| Transferred from Contingent Acct. for moving school house | 225 00 |

1122 64

| | |
|---|--------|
| Paid La Chemical Co., supplies | 14 70 |
| C. C. Mewer, cement work | 33 82 |
| B. W. Clark, repairs | 25 00 |
| Cumb. Co. Power & Lgt Co light | 19 61 |
| Harry Ricker, labor & sup. | 109 45 |
| F. H. Libby, labor and sup. | 2 00 |
| C. A. Dolbier, labor and sup. | 29 90 |
| N. J. Laughton, supplies | 22 38 |
| G. A. Anthoive, locks, etc. | 7 15 |
| J. D. Piero, | 12 00 |
| Edwards & Walker Co. supplies | 3 29 |
| Chas. A. Akers, labor and sup. | 31 65 |
| G. A. Ricker, labor and sup. | 2 00 |
| F. H. Jewett, sup. and exp. | 3 00 |
| J. J. Scriptor, labor | 113 75 |
| Portland Tinware Co., sup. | 1 25 |
| J. S. Gray, labor | 7 90 |
| Fred B. Cobb | 25 25 |
| Wharff's Express | 1 50 |
| J. G. Deering & Son lumber | 2 16 |
| Boston Specialty Co., oil | 3 00 |
| S. C. Ripley & Co., desks, etc. | 28 50 |
| A. L. Tarbox, labor | 3 50 |
| C. A. Whitten, sup. | 20 00 |
| Thos. McLoughlin, labor | 4 60 |
| Independent Pub. Co., paper | 11 76 |
| Express Pub. Co., paper | 16 50 |
| Geo. W. Cleaves, moving school house | 225 00 |
| M. E. Hill Co. Ins. | 105 47 |
| C. R. L. Snow, labor | 3 20 |
| Paul Michaud, sup. | 1 25 |
| B. C. Wentworth, labor, etc. | 8 30 |

| | | |
|---------------------------------|----|----|
| Bidd and Saco Water Co. | | |
| water | 65 | 00 |
| Mrs. G. L. Thomas, labor | 45 | 62 |
| I. Shapiro, stove, etc. | 20 | 50 |
| W. F. Emmons and Son, | | |
| labor and sup. | 33 | 40 |
| C. H. McCutcheon, labor | | |
| and sup. | 4 | 70 |
| Haley's Exp. carting | 2 | 00 |
| Milliken and Clark, lumber etc. | 22 | 63 |
| M. F. Bragdon Pt. Co. sup. | 1 | 60 |
| Roy C. Emery, labor | 5 | 00 |
| A. E. Dolbier, labor | 20 | 75 |
| B. and M. R. R. fgt | 1 | 59 |
| The Rex Co. sign | 6 | 50 |
| Jas. J. Downey, labor | 4 | 00 |

1117 16

Balance unexpended

5 48

SEWERS AND DRAINS

| | | | |
|---------------------------|------|----|---------|
| Appropriation, | 2000 | 00 | |
| " Francis street | 600 | 00 | |
| Rec'd M. Silverman, junk, | 3 | 75 | |
| " Sewer Assessments | 210 | 00 | |
| " W. H. Grover, pipe | | 70 | |
| | | | 2814 45 |
| Paid Geo. A. Ricker | 833 | 00 | |
| Laughton Hwd. Co. | 33 | 52 | |
| E. H. Townsend | 101 | 13 | |
| C. C. Mewer | 90 | 58 | |
| W. J. C. Milliken Co. | 12 | 13 | |
| L. Goldberg | 22 | 80 | |
| C. S. Hersom | 103 | 25 | |

| | |
|----------------------------|--------|
| A. E. Osgood | 76 76 |
| A. L. Tarbox | 113 76 |
| Adelard Labbe | 28 00 |
| G. A. Anthoine | 32 50 |
| B. & M. R. R. | 47 53 |
| J. W. Hersom | 31 25 |
| John Crowley | 229 00 |
| Mrs. C. F. Eastman | 460 00 |
| A. P. Lary | 6 62 |
| Cumb. Co. Pw. & Lgt. Co. | 2 08 |
| Dan'l Pepin | 3 50 |
| Henry Mullen | 47 25 |
| H. L. Bryant | 6 42 |
| Boston Woven Hose Co. | 70 00 |
| C. A. Akers | 5 19 |
| F. G. Benner | 26 75 |
| S. Harrisburg, | 5 50 |
| Edward Huff | 2 92 |
| John Hogan | 7 00 |
| Wm. Taylor | 133 88 |
| Edwards & Walker Co. | 2 83 |
| M. E. Hill Co | 7 50 |
| Haley's Exp. | 4 00 |
| Winslow & Co. | 8 77 |
| Wharff's Exp. | 1 85 |
| Concord Fdy. Co. | 20 00 |
| S. W. Atwood, | 1 25 |
| Milliken & Clark | 1 79 |
| Biddeford & Saco Water Co. | 30 00 |

2610 31

Balance unexpended

204 14

SIDEWALKS

Regular Appropriation 1000 00

| | | | |
|----------------------------|---|----------------|---------|
| Special | " | <u>2550 00</u> | |
| | | | 3550 00 |
| Paid C. S. Hersom, labor | | 52 63 | |
| E. M. Rix | " | 17 80 | |
| R. A. Rix | " | 17 80 | |
| F. T. Clark | " | 12 65 | |
| J. H. Gibson | | 39 38 | |
| Wm. Taylor | | 30 96 | |
| J. W. Hersom, | | 64 75 | |
| E. H. Townsend | | 16 88 | |
| B. E. Danforth | | 4 55 | |
| Wilbur Stone | | 15 00 | |
| Forrest Stone | | 15 00 | |
| E. B. Springer | | 19 40 | |
| Carleton Stuart | | 13 65 | |
| John Crowley | | 16 88 | |
| H. J. Gifun, | | 22 50 | |
| F. B. Randall | | 11 25 | |
| Clifford Taylor | | 14 72 | |
| W. J. C. Milliken Co. | | 3 40 | |
| J. W. Jordan | | 28 12 | |
| John Stoneman | | 16 50 | |
| U. Larochelle | | 1 87 | |
| G. A. Ricker, | | 26 50 | |
| Walter Ross | | 5 35 | |
| Robert Williams, labor | | 12 85 | |
| W. E. Dixon, | " | 7 50 | |
| J. S. Grey | " | 3 75 | |
| R. P. Russell | " | 7 50 | |
| Chas. Moers | | 3 75 | |
| Chester Cameron | | 7 50 | |
| A. A. Rumery. | | 3 75 | |
| C. O. Sawyer, | | 12 80 | |
| J. H. McAfee, cement walks | | 2874 27 | |

| | |
|----------------------------|-------|
| C. C. Mewer, repairs | 22 96 |
| Libby & Johnson, surveying | 53 38 |
| A. L. Tarbox, labor | 19 25 |
| J. J. Scriptor " | 11 25 |
| Clyde McDonald " | 31 88 |

| | |
|--------------------|---------|
| | 3539 93 |
| Balance unexpended | 10 07 |

STATE ROAD

| | |
|------------------|-----------|
| Appropriation | \$1333 00 |
| Rec'd from State | 1332 94 |

\$2665 94

| | |
|-------------------------------------|---------|
| Paid R. R. Cameron, team | \$ 7 75 |
| Mrs. C. F. Eastman, team | 58 12 |
| M. S. York, truck | 138 00 |
| Harry McCray, truck | 102 00 |
| D. E. Huntington, commis- sioner | 171 25 |
| C. S. Herson, labor | 15 75 |
| Harold Andrews | 42 59 |
| Dan'l Pepin | 23 75 |
| Thos. Remillard | 36 75 |
| R. A. Rix | 77 40 |
| Pat'k Wilkinson | 108 50 |
| Wm. Hague | 30 33 |
| U. Larochelle | 49 98 |
| E. C. Lyons | 40 25 |
| Fred Kasper | 29 75 |
| J. B. Larochelle | 156 71 |
| G. H. Fenderson | 46 49 |
| R. E. Gilman | 222 00 |
| H. L. Bryant | 26 25 |
| E. J. Day | 14 00 |
| E. Stearns | 19 25 |

| | | |
|-----------------------|----------|-----------|
| E. Huff, labor | 93 14 | |
| C. F. Freeman, labor | 24 55 | |
| Carl Veazie, labor | 28 00 | |
| T. Roberts, labor | 21 00 | |
| C. C. Bodwell | 39 66 | |
| J. E. Lowe | 7 00 | |
| A. E. Osgood | 43 75 | |
| F. O'Rourke | 33 25 | |
| H. E. Clark | 11 63 | |
| J. W. Jordan | 213 34 | |
| J. H. Gibson | 35 00 | |
| H. B. Annis | 12 25 | |
| J. A. Berry | 69 75 | |
| J. A. Fitzgibbon | 68 05 | |
| Melvin Gray | 35 00 | |
| Albert Couillard | 21 00 | |
| A. J. King | 46 50 | |
| Norris Marshall | 38 50 | |
| Jos. Wiley | 6 62 | |
| W. J. C. Milliken Co. | 65 00 | |
| Nellie Guilford | 4 95 | |
| C. H. McCutcheon | 6 20 | |
| F. T. Clark | 43 85 | |
| | | |
| Total | | \$2404 31 |
| Balance unexpended | | 261 63 |
| SCHOOL SUPPLIES | | |
| Balance from 1923 | \$ 58 97 | |
| Appropriation | 500 00 | |
| | | \$ 558 97 |
| Paid E. E. Babb & Co. | \$ 7 09 | |
| The Ingalls Store | 12 55 | |
| Marks Printing Co. | 12 75 | |
| L. E. Knott App. Co. | 53 64 | |

| | |
|--------------------------------|--------|
| Cressey & Allen | 8 46 |
| H. H. Hays Sons | 54 |
| The Streeter Press | 12 20 |
| Modern School Supply Co. | 37 50 |
| F. H. Jewett | 9 41 |
| Underwood Typewriter Co. | 70 00 |
| Loring Short & Harmon | 53 41 |
| Portland Press Herald | 23 48 |
| Cumb. Co. Power & Light Co. | 28 40 |
| C. M. Rice Co. | 3 19 |
| Starkey & Towne | 144 42 |
| Milton Bradley Co. | 6 37 |
| J. L. Hammett Co. | 41 05 |
| Helen Williams | 6 50 |
| Bugbee & Brown | 6 50 |
| Ryan & Baker | 13 50 |
| Porteous, Mitchell & Braun Co. | 3 83 |
| J. H. Graham | 5 00 |
| L. Goldberg | 2 20 |

\$556 99

Balance unexpended

1 98

STREET LIGHTS

| | |
|-----------------------------|-----------|
| Appropriation | \$6100 00 |
| Paid Cumb. Co. Pow. & L. Co | \$6301 36 |
| Overdrawn | 201 36 |

POLICE DEPT

| | |
|----------------------------|-----------|
| Appropriation | \$5000 00 |
| County of York | \$ 10 00 |
| L. M. Fowler | 95 |
| Chas. F. Freeman | 35 00 |
| | <hr/> |
| | \$5045 95 |
| Paid W. G. Rumery, officer | \$ 580 50 |
| C. A. Akers, labor | 6 04 |

| | |
|----------------------------------|--------|
| L. M. Fowler, chief | 648 95 |
| W. J. C. Milliken Co. | 5 85 |
| L. Goldberg, supp. | 86 |
| S. Harrisburg, taxi | 105 75 |
| J. H. Gibson, sp. officer | 85 25 |
| N. E. Tel. & Tel., tel. | 64 98 |
| Walter M. Towle, sp. officer | 390 00 |
| John Hayes, labor, etc | 37 55 |
| Cumb. Co. Pow. & Light Co | 17 47 |
| The Rex Co., signs | 14 25 |
| F. H. Googins, night officer | 827 50 |
| H. E. Trafton, sp. officer | 539 00 |
| Geo. L. Thomas, sp. officer | 409 50 |
| F. T. Clark, sp. officer | 523 25 |
| A. S. Pettengill, sp. officer | 145 50 |
| O. O. Trans. Pub. Co., printing | 1 00 |
| Chas. F. Freeman, officer | 304 50 |
| F. B. Fogg, supp. | 16 00 |
| W. M. Davis, rent | 125 00 |
| A. L. Dorr, officer | 217 00 |
| Omer Bille, officer | 85 25 |
| C. E. Jenness, motor officer | 204 00 |
| Laughton Hardware Co., sup. | 7 36 |
| E. N. Coleman, sup. | 12 00 |
| Mirror Pub. Co., ads. | 9 00 |
| David Alkazan, sp. officer | 49 00 |
| Donald C. Jones, sp. officer | 52 50 |
| J. A. Randall, M. D. | 12 00 |
| Traffic Sign & Signal Co., signs | 27 65 |
| Paul Michaud, lab. and sup. | 7 25 |
| Burgess Fobes Co., paint | 45 00 |
| Murray Faulkner | 28 00 |
| Wharff's Ex., cartage | 85 |
| A. S. Atwood, taxi | 8 50 |
| H. P. Googins, taxi | 19 00 |

| | |
|------------------------------|-------|
| S. W. Atwood, taxi | 4 50 |
| Clara M. Yates, taxi | 1 50 |
| Herring's Garage, lab., sup. | 16 15 |
| Sears & Hinchliffe, sup. | 6 25 |
| D. Meehan, sp. officer | 75 50 |
| Theo. Fowler, sp. officer | 38 50 |
| F. Harper | 24 00 |

 \$5896 46

Overdrawn 850 51

TOWN HALL

| | |
|---------------|---------|
| Appropriation | 1500 00 |
| Rental | 84 50 |

 1584 50

| | |
|-------------------------------|--------|
| Paid J. W. Hersom, janitor | 564 00 |
| Laughton Hdw Co., supplies | 33 18 |
| C. A. Akers, labor and sup. | 111 19 |
| C. H. Farley Co. glass | 18 87 |
| Milliken & Clark, lumber, etc | 65 06 |
| G. A. Ricker, labor | 109 75 |
| Cumber. Co. Pow. & Light Co. | |
| Lights, etc, | 131 92 |
| L. Goldberg, sup. | 90 |
| C. Hersom, labor | 3 50 |
| W. H. Staples, | 12 00 |
| Harmon Bros, labor and sup. | 78 03 |
| M. F. Bragdon, Pt. Co. " | 11 70 |
| Edwards & Walker Co., " | 5 48 |
| B. & M. R. R. fgt | 21 99 |
| Pocahontas Coal Co. coal | 164 33 |
| M. E. Hill Co., insurance | 277 00 |
| Wharff's Exp. carting | 2 50 |
| J. J. Scriptor, labor | 3 00 |

| | |
|------------------------------|-------------|
| L. M. Fowler, " | 4 00 |
| Biddeford & Saco Water Co., | |
| Water | 40 00 |
| J. H. Leavitt, est., fuel | 12 67 |
| H. P. Atkinson & Sons, cur- | |
| tains | 11 75 |
| J. G. Deering & Son, lumber | 72 |
| W. J. C. Milliken Co., labor | 75 |
| Portland Rubber Co., sup. | 5 50 |
| Ashley L. Tarbox, janitor | 142 00 |
| J. W. Jordan, labor | <u>3 75</u> |

1833 04

248 54

Overdrawn

TOWN TEAM.

| | |
|------------------------------|--------------|
| Appropriation, | 2000 00 |
| Rec'd Chas. O. Sawyer, sleds | <u>15 00</u> |

2015 00

| | |
|-------------------------------|---------|
| Paid Henry Stewart, driver, | 1294 15 |
| Laughton Hdw. Co., sup., | 3 35 |
| Biddeford Box Co., sawdust | 9 00 |
| Eastern Grain Co., grain | 181 45 |
| C. S. Burnham, shoeing etc., | 66 75 |
| W. J. C. Milliken, Co., labor | |
| and sup. | 41 16 |
| L. Goldberg sup., | 55 |
| C. E. Boothby, hay, | 44 05 |
| Edwards & Walker Co., sup. | 1 25 |
| J. D. Milliken, hay | 45 40 |
| B. & M. R. R. fgt. | 9 73 |
| W. Boivin, rep | 10 35 |
| Burgess Fobes & Co., pt. etc. | 2 75 |
| Wharff's Exp., carting | 30 |

| | |
|--------------------------|-------|
| E. E. Gibbs, veterinary | 24 00 |
| Harper Grain, straw, | 31 11 |
| J. L. Plowman, hay | 74 35 |
| M. E. Hill, Co. ins. | 37 50 |
| G. A. Shields, sup. | 35 50 |
| Sears & Hinchliffe sup. | 1 90 |
| Milliken & Clark, lumber | 3 08 |

1917 68

Balance unexpended

98 32

TOWN OFFICERS.

Appropriation

2300 00

Paid F. H. B. Heald Sup. of

| | |
|------------------------------------|--------|
| Schools | 583 24 |
| A. L. Jones, treas. | 400 00 |
| Fred I. Luce, selectman, etc. | 325 00 |
| Frank H. Libby, " etc. | 300 00 |
| Henry F. Worcester, select- man | 300 00 |
| Ruth H. Angis, auditor | 25 00 |
| Albert Armstrong moderator | 20 00 |
| John E. Kennett, clerk | 125 00 |
| F. P. Weymouth, health | 50 00 |
| C. R. L. Snow, school com. | 25 00 |
| Chas. A. Dolbier, " " | 25 00 |
| Nellie L. Guilford, " " | 25 00 |

2203 24

Balance unexpended

96 76

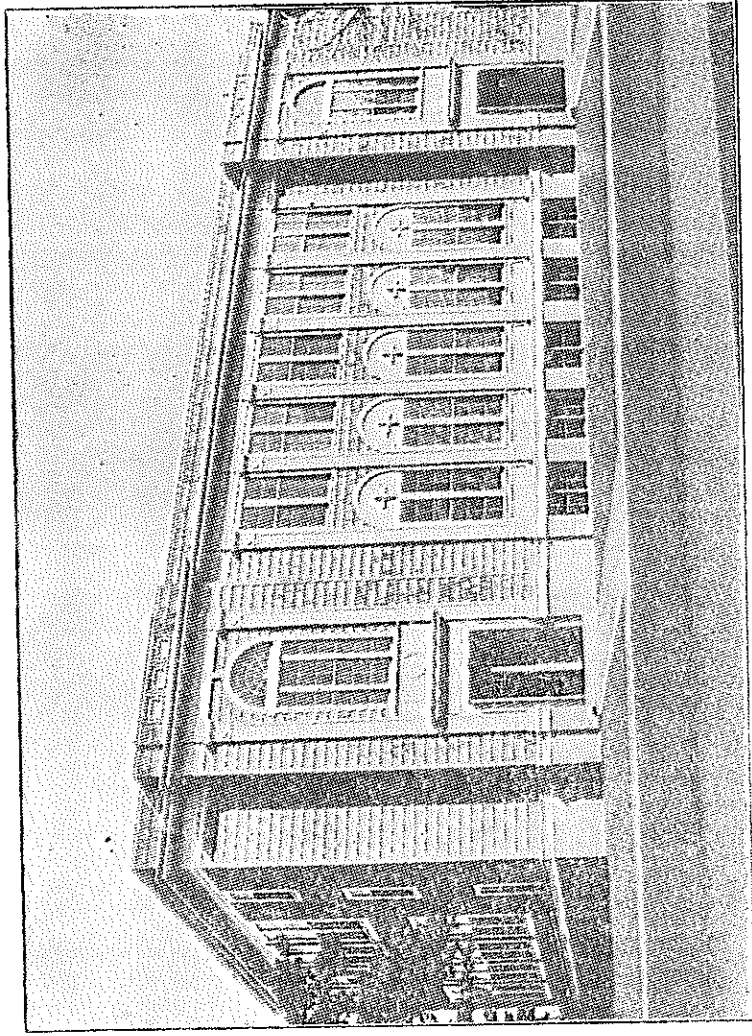

NEW ELEMENTARY SCHOOL BUILDING

School Building Commission Report

Old Orchard, Maine,

Feb. 10, 1925.

To the Citizens of Old Orchard:—

At the Annual Town Meeting of 1924 and under Article 49, it was voted to accept the report of the School Committee and to build a new school building. Under Article 51 it was voted to raise the sum of \$40,000, for the purpose of constructing a new school building and authorize the issue of its bonds of the aggregate principal amount of \$40,000; said bonds to be dated July 1, 1924, to bear interest at a rate not exceeding 5 per cent. per annum, payable semi-annually, said bonds to mature as follows: \$2000. principal amount of said bonds to be payable on the first day of July in each of the years 1925 to 1945 inclusive; interest coupons attached to be payable July 1st and January 1st of each year. Principal and interest payable at Fidelity Trust Co., Portland, Me. Said bonds shall be signed by the Selectmen and Treasurer and coupons thereof shall be by the facsimile signature of the Treasurer. The rate not exceeding 5 per cent. per annum and other particulars as to form, denomination, issuance and sale of bonds are to be determined by the Selectmen. Said bonds shall be designated School Construction Bonds. A School Building Commission was elected consisting of the three members of the Board of Selectmen (Fred I. Luce, Frank H. Libby and Henry F. Worcester) W. Warren Harmon, and the three members of the School Board (Charles A. Dolbier, Clyde R. L. Snow and Nellie L. Guilford.)

The School Building Commission organized with W. Warren Harmon as Chairman and F. H. B. Heald, Supt. of Schools as Secretary ex-officio. The firm of Miller and Mayo, Architects, Portland, Me., was engaged to prepare plans and specifications and to Supervise the construction of the building. It was the desire of the Commission to build of brick and steel if the funds available would permit. Plans and specifications were submitted to the general contractors for a bid on a brick and steel construction, stucco and steel, and a wooden building. On June 2, 1924, sealed bids were opened at the Town Hall from ten general contractors. Contracts were awarded the following who were the lowest bidders:

General Construction, F. L. Emmons & Co., Biddeford
 Heating and Ventilating, Willey and Calhoun, Portland
 Plumbing, Scribner and Iverson, Portland
 Lighting, Harmon Bros., Old Orchard

The excavating for the new building began June 7th and the building was completed and dedicated on December 1st, 1924. It should comfortably take care of the needs of our first six grades of our school system for several years to come. Nothing has been omitted that will insure the comfort and health of our children.

The Commission herewith submits a financial report of receipts and expenditures.

| | Total Contracts | Payments | Balance Due |
|------------------------|-----------------|----------|-------------|
| Architects | | | |
| Miller and Mayo | | | |
| Portland, Me. Com. 5 % | | | |
| Emmons | \$29874.50 | \$930.20 | |
| W. & C. | 5487.00 | 253.37 | |
| S. & I. | 2221.41 | 451.40 | |
| Harmon Bros. | 605.45 | | |
| | <u>38188.36</u> | | |
| | \$1,909.42 | | \$274.45* |

| | | | |
|---------------------------------|-----------|----------|---------|
| General Contract | | | |
| F. L. Emmons & Co. | | | |
| Biddeford, Me | 29,125.00 | 9,482.60 | |
| Blasting | 328.26 | 6,400.50 | |
| Surveying | 20.56 | 20.56 | |
| Gravel | 204.00 | 7,279.40 | |
| Hardware extra | 57.64* | 3,050.00 | |
| Burlap extra | 138.00* | 3,500.00 | |
| Store Rooms extra | 21.60* | | 162.00* |
| Heating & Ventilating | | | |
| Willey & Calhoun | | | |
| Portland, Me. | 5,487.00 | 3,260 60 | |
| | | 600 95 | |
| | | 1,076 75 | 548.70* |
| Plumbing | | | |
| Scribner & Iverson | | | |
| Portland, Me. | 2,217.00 | 652 29 | |
| Faucet extra | 4.41 | 1,005.97 | |
| | | 337.04 | 226.11* |
| Electric Wiring and Fixtures | | | |
| Harmon Bros. | | | |
| Old Orchard Me, | 379.00 | | |
| Outlets extra | 66.50 | | |
| Underground extra | 75.95 | | |
| Storerooms extra | 21.00 | 514 63 | |
| Time clocks, wiring | 63.00 | 90 82 | |
| Fixtures (contract) | 256.06 | 256.06 | |
| Extra Glass | 5.00 | 5 00 | 0 |
| Insurance to Dec. 1, 1924 | | | |
| M. E. Hill Co. | | | |
| Old Orchard, Me. | | | |
| \$33,000 Building | | | |
| 2 000 furniture | | | |
| Premiums, \$260.00 | | | |
| Adj. " 197.10 | 62.90 | 62.90 | 0 |
| Furniture | | | |
| Frank B. Fogg | | | |

Old Orchard Town Report

| | Total Contracts | Payments | Balance Due |
|-------------------------------|-----------------|----------|-------------|
| Old Orchard, Me. | | | |
| 160 "Empire" chairs | 1743.57 | 1743.57 | |
| Fgt. " " | 86.80 | 86.80 | |
| Labor (W. Cockerille) | 5 00 | 5.00 | |
| " (J. Scriptor) | 10.80 | 10.80 | |
| 19 Oak chairs | 152.80 | 142.80 | 10.00* |
| Grading | | | |
| W. J. C. Milliken Co. | | | |
| Old Orchard Me. | 75.00 | 75.00 | 0 |
| Shades | | | |
| Eastman Bros. & Bancroft | | | |
| Portland Me. | 285.00 | 285.00 | 0 |
| Basement Screens | | | |
| W. F. Emmons & Son | | | |
| Old Orchard, Me. | 55.00 | 55.00 | 0 |
| Desks (2) | | | |
| S. C. Ripley Co. | | | |
| Portland, Me. | 56.35 | 56.35 | 0 |
| Fire Extinguishers | | | |
| American La France Co. | | | |
| Boston Mass. | 60.33 | 60.33 | 0 |
| Cement Sidewalks (2) | | | |
| Clinton C. Mewer | | | |
| Old Orchard, Me. | 150.00 | 150.00 | 0 |
| Expenses Miscellaneous | | | |
| Thermometers (6) | 7.79 | 7.79 | |
| Steel Floor Mats (2) | 3.90 | 3.90 | |
| Lumber for store rooms | | | |
| (Milliken & Clark) | 17.50 | 17.50 | |
| Service charge Bidd & Saco | | | |
| Water Co. | 29.64 | 29.64 | |
| Adv. bids (Biddeford Journal) | 4.50 | 4.50 | |
| Half-tone cut of building (1) | 4.00 | 4.00 | |

| | | | |
|---|--------------------|--------------------|------------------|
| (Dedication programs 500) | | | |
| (Community Press, Saco) | 4.50 | 4.50 | |
| Electric Meterage (Cu. Co. Pr. Co.) | 2.60 | 2.60 | |
| Carpenter work (W. F. Emmons) | 8.00 | 8.00 | 0 |
| | <u>\$43,205.38</u> | <u>\$41,984.12</u> | <u>\$1221.26</u> |
| Appropriation Annual Town Meeting, (Mar. 1924) | | | |
| Authorized Bond Issue | | | \$40,000.00 |
| " Special Town meeting | | | 3,208.00 |
| Refund by B. & M. R. R. damage to chair | | | 5.00 |
| Credit Highway Dept. 264 loads gravel and filling taken from excavation for roads at 15c. | | | <u>39.60</u> |
| | Total receipts | | <u>43,252.60</u> |
| | Total expenditures | | <u>43,205.38</u> |
| | Unexpended balance | | 47.22 |

Items marked (*) are yet to be adjusted.

Respectfully submitted,

SCHOOL BUILDING COMMISSION

Feb. 15, 1925.

W. Warren Harmon, Chairman

Library Report

To the Citizens of Old Orchard:

The Trustees of the Free Public Library present herewith the several reports of the officers for the fiscal year.

Comparing last year's report of the Librarian with this, it will readily be seen that more people are making use of the library each year, and more books being added which will necessitate added room or a separate building. Ways and means for a fund to be started towards a possible building in the future, have been quite thoroughly discussed. We have endeavored to give to the public the latest books and magazines, concerning all subjects, that all tastes may be satisfied. The balance of one hundred and sixty dollars reported by the treasurer is reserved to purchase an up-to-date Encyclopedia which is much needed, and will be used as soon as the kind can be decided upon. The trustees will gladly receive any helpful suggestions or lists of books desired by the town's people.

Respectfully submitted,

C. R. L. SNOW
B. M. WHITMAN,
MRS. K. L. LUCE

LIBRARIAN'S REPORT

To the Trustees of the Old Orchard Free Public Library

The librarian's report being the report for the year 1924 is presented to you for consideration:

| | |
|-------------------------------------|------|
| Total number of books Dec. 31, 1924 | 7523 |
| Volumes added by purchase | 128 |
| “ “ gift | 60 |

| | |
|--------------------------------|-------|
| “ lost in circulation | 2 |
| Cards issued | 196 |
| Present number of card holders | 5187 |
| Largest circulation (July 23) | 145 |
| Smallest “ (April 9) | 20 |
| Visitors to reading room | 1971 |
| Amount of dues, total | 65.45 |
| “ “ from summer guests | 15.10 |
| Total circulation | 7651 |

Respectfully submitted,

Clara M. Yates, Librarian

Report of Treasurer of Free Public Library for Year
Ending Dec. 31, 1924.

RECEIPTS.

| | |
|-------------------------------|--------|
| Jan. 1, 1924, balance on hand | 96 64 |
| Received from fines | 65 45 |
| “ “ town approp. | 400 00 |
| “ “ State Stipend | 40 00 |
| Total | 602 09 |

EXPENDITURES.

| | |
|--|--------|
| Paid Clara M. Yates, salary and disburse- ments, | 168 10 |
| Marian A. Goodwin, ass't. | 9 00 |
| Loring, Short & Harmon and others, books, | 187 92 |
| P. F. Googins and others, magazines | 53 75 |
| M. E. Hill Co. and others, insurance and printing | 23 00 |
| Total | 441 77 |
| Dec. 31, 1924, balance on hand | 160 32 |

602 09

B. M. WHITMAN, Treas.

Report of the Chief of Police

To the Honorable Board of Selectmen:

I submit my annual report with a feeling of pleasure. We have passed through the year with very little trouble. No serious automobile accidents, nobody drowned, and only one fatality. Mrs. Jane Baxter was suffocated or died of heart failure in a fire at her home on Highland Ave.

I consider it remarkable that with the population and the amount of traffic there are so few accidents and so little crime.

There were no reports of "pocket picking" during the summer.

I give great credit to my officers and also the life guards, who were men well qualified for their positions. They have a record of twenty six (26) rescues from the surf, some of them being nothing short of heroic.

I would recommend an extra appropriation this next year for police protection in the camp ground district; there was considerable feeling in regard to it last year. A petition was presented to me and I took the matter up with the Board, but owing to lack of funds could do nothing except have my regular men make the rounds twice every night. They have never had any protection in that district except what they get by telephone and I think it is time they did.

Old Orchard is growing so rapidly and with the extra crowds that are brought in by excursions and the enormous crowd at the Aviation meet, taxed my department beyond the limit. We must have a larger police force if we intend to keep our reputation as a safe place for visitors.

You will find my bill for auto hire quite large this year, but I make it a point, and it has been my policy,

that when a call comes in, to get to that point in the quickest possible time, no matter what the expense.

Our parking problem is still with us and the probable loss of the strip of land on West Grand Ave., which the Boston and Maine railroad kindly gave us permission to use, it will be worse than ever. There must be some tract of land that can be taken over and converted into a public parking ground with a competent man to have charge of it. I hope something will be done about it this year.

Below you will find a list of arrests for the past year.

| | |
|---------------------------------|-----|
| Whole number of arrests | 172 |
| Vagrancy | 64 |
| Intoxication | 39 |
| Speeding | 31 |
| Reckless driving | 4 |
| Trespass | 5 |
| Assault | 4 |
| Violating health regulations | 6 |
| Illegal possession | 4 |
| Disturbing the peace | 3 |
| Violating traffic rules | 3 |
| Riding bicycles on sidewalk | 3 |
| Assault on officer | 1 |
| Idle and disorderly | 1 |
| Larceny | 1 |
| Bribery | 1 |
| Fugitive | 1 |
| Use of fire arms without permit | 1 |
| Total | 172 |

Respectfully submitted,

LEWIS M. FOWLER

Chief of Police

December 31st, 1924.

Health Officer's Report

To the Selectmen and Citizens of Old Orchard, Maine:

The Public Health Officer submits his annual report for the year ending January 31, 1925:

I have a good report for the health of Old Orchard again this year, only two light cases appearing of diphtheria which fortunately did not spread.

The past year I have received the usual number of complaints for petty nuisances and all have been investigated and looked after to the best of my ability.

Once again I want to call your attention to the matter of the dump. The town has no place of its own and is dependent upon the permission of private owners for the place to deposit the waste, both dry and wet. The town should own a place and then have some rule to govern those who bring stuff to dump there. The amount of waste collected during the season is enormous and would be a revelation to one not connected with the work. It is absolutely necessary that something should be done about this in order to keep the reputation of Old Orchard good for health and cleanliness.

A new dump will have to be provided at Ocean Park this year. People are building near the old one and complaints are coming in, as the dumps are unsightly places at their best.

Thanking you for all courtesies extended.

F. P. WEYMOUTH,

Health Officer

Statement of Debt

Dec. 31, 1924

| | |
|--|--------------|
| Fire Truck, Sewer and Note, 4 1-2 per cent bonds 1915 to 1935 | \$20,000 00 |
| Town Hall, Comfort Station and Floating Debt 5 per cent Serial Bonds 1919 to 1929 | 30,000 00 |
| Sewer, Serial Bonds 4 1-2 per cent 1920 to 1946 | 44,000 00 |
| School House Serial 4 1-2 per cent Bonds 1924 to 1944 | 40,000 00 |
| Sewer Serial 4 1-2 per cent Bonds 1924 to 1932 | 17,000 00 |
| School House furnishing Note | 3208 00 |
| | <hr/> |
| | \$154,208 00 |

Auditor's Report

Old Orchard, Maine, Feb. 1, 1925

To the Legal Voters of the Town of Old Orchard:

Have carefully examined the accounts of the Selectmen, Assessors, Overseers of the Poor, Treasurer, Collector of Taxes and Treasurer of the Public Library for the fiscal year ending Dec. 31, 1924, and find them correct and properly vouched for.

RUTH H. ANGIS,

Auditor.

Report of Chief Engineer of the Fire Department

To the Citizens of Old Orchard :

I herewith present my annual report.

The records show that the department was called out nineteen times to fires of major importance, and on several other occasions on matters of small moment. On each occasion the men of the company rendered excellent services, holding the fires in each instance to the property of origin. The apparatus is in good condition, but I would recommend the purchase of a new motor pump for the use of the company, as I feel that, with the fire hazard we have here during the summer season, we should be prepared for any emergency.

I would also recommend the purchase of 500 feet of new hose.

Respectfully submitted,

THEODORE H. MINGO,

Chief

Report of Town Treasurer

ARTHUR L. JONES, Treasurer, in account with Town of Old Orchard, Me.

| DR. | |
|--|-------------|
| To balance in treasury Jan. 1, 1924 | \$ 3,076 09 |
| Short term notes, York Nat'l Bank | 56,000 00 |
| New School House Note, York Nat'l Bank | 3,208 00 |
| " " " Bonds | 40,000 00 |
| " Sewer " | 17,000 00 |
| State of Maine; | |
| Tax on Bank Stock | 57 94 |
| R. R- & Tel. tax | 64 34 |
| Dog licenses refunded | 22 01 |
| Public Library | 40 00 |
| State pensions, soldiers and widows | 282 00 |
| Mothers' pensions | 240 00 |
| Highways, patrol | 1,189 40 |
| " third class | 999 43 |
| State Aid Road | 1,332 94 |
| " School fund | 2,184 34 |
| Domestic Science | 828 00 |
| Special project instruction | 30 00 |
| Anna Craig, soldier's widow, burial | 100 00 |
| W. J. Mewer, Col., 1923, tax sale, Feb., 1924 | 991 93 |
| " " " " " back taxes | 3,095 43 |
| " " " " " tarvia tax | 37 50 |
| R. H. Hamor, Col. taxes, 1924 | 118,100 98 |
| Licenses, general | 1,740 00 |
| Licenses, dogs | 153 00 |
| Supplementary tax | 544 75 |
| Tax deeds redeemed | 854 80 |
| B. E. Gilman, rental of public toilet | 690 65 |
| Fidelity Trust Co., interest on bonds \$57,000 00 | 480 03 |
| Brandon, Gordon & Waddell, int. on bonds \$57,000 00 | 206 63 |
| " " " " " pre. " " " | 22 80 |
| Int. on back taxes | 155 28 |
| W. M. Davis, boiler | 100 00 |
| M. E. Hill Co., insurance rebate | 40 00 |
| " " " " " " | 197 10 |
| N. E. Baptist Conf., 100 loads gravel | 200 00 |
| " " " " 40 ft. 8in. culvert | 40 00 |
| H. S. Gerrish, gravel | 10 00 |
| A. J. King, 30 loads of loam | 15 00 |

| | |
|--|--------------|
| D. E. Huntington, Com., sale of loam | 50 |
| “ “ “ gravel and lumber | 2 94 |
| F. L. Emmons, dynamite | 2 00 |
| M. A. L. Leavitt, tarvia | 5 00 |
| Lillian Leavitt, tarvia | 3 00 |
| D. Brouillard, tarvia | 5 50 |
| Adelard Tremblay, traffic fine | 5 00 |
| Chas. F. Freeman, police uniform | 35 00 |
| L. M. Fowler, police telephone | 95 |
| County of York, refund, acc't police | 10 00 |
| Harry Ricker, “ “ schoolhouse repairs | 3 84 |
| Esther M. Snow, high school tuition | 9 00 |
| Erma M. Snow, high school tuition | 9 00 |
| Assessments for sewers | 210 00 |
| Standard Oil Co., refund for barrel | 2 45 |
| Misses Huff and Michaud, rent of town hall | 6 00 |
| Mrs. Florence Sutherland, “ “ “ “ | 6 00 |
| Nordie K. Relmke, “ “ “ “ | 52 50 |
| Dr. C. K. Briggs, “ “ “ “ | 10 00 |
| Huta Tribe, No, 62, I. O. R. M “ “ “ | 10 00 |
| C. O. Sawyer, sleds, Cr. town team | 15 00 |
| F. H. Jewett, supplies, Cr. text-book acct | 1 05 |
| M. Silverman, sale of junk | 4 35 |
| W. H. Grover, “ sewer pipe | 70 |
| Transfer from Contingent to New School House Acct. | 540 00 |
| Transfer from Contingent to School House Repairs Acct. | 225 00 |
| Transfer from Contingent to New Sewers Acct. | 135 00 |
| Total received | \$255,643 95 |
| “ expended | 248,745 35 |
| Balance in treasury, Jan. 1, 1925, | \$ 6,898 60 |

CR.

| | |
|---|-------------|
| By paid York Nat'l Bank, short term notes | \$56,000 00 |
| Canal “ “ two serial bonds | 2,000 00 |
| Fidelity Trust Co., “ “ “ | 2,000 00 |
| State of Maine, tax for year 1924 | 20,514 99 |
| County of York, “ “ “ | 4,383 07 |

Selectmen's Orders:

| | |
|----------------------------|--------------|
| Abatement and Commission | 1,367 50 |
| Contingent | 6,469 77 |
| Life Guards | 1,267 61 |
| Fire Dept. | 5,793 29 |
| Highways & Bridges | 22,646 12 |
| Hydrant Rental | 7,720 00 |
| Poor and Mother's Aid | 1,411 06 |
| Police Dept. | 5,896 46 |
| Public Library | 440 00 |
| " Toilet | 122 64 |
| Common Schools | 9,904 33 |
| High School | 6,497 78 |
| School Supplies | 556 99 |
| " House Repairs | 1,117 16 |
| New School Building | 39,130 32 |
| Sanitary Dept. | 4,019 64 |
| Sidewalks | 3,539 93 |
| Street Lights | 6,301 36 |
| Sewers and Drains | 2,610 31 |
| New Sewerage System | 22,288 05 |
| State Aid Road | 2,404 31 |
| Text Books | 566 30 |
| Town Hall | 1,833 04 |
| " Team | 1,917 67 |
| " Officers | 2,203 14 |
| Interest, Town and Special | 5,822 51 |
| | <hr/> |
| Total expended | \$248,745 35 |

RECAPITULATION OF RECEIPTS AND EXPENDITURES

| DEPARTMENTS | Appropriations and Receipts | Expenditures | Unexpended | Overdrawn |
|--------------------------|-----------------------------------|--------------|------------|-----------|
| Abatement, Commission | \$1,500.00 | \$1,367.50 | \$132.50 | |
| Serial Bonds | 4,000.00 | 4,000.00 | | |
| Contingent | 8,911.80 | 6,469.77 | 2,442.03 | |
| Fire Department | 4,950.00 | 5,793.29 | | 843.29 |
| Highways & Bridges | 19,935.22 | 22,646.12 | | 2,710.90 |
| Hydrant Rental | 7,575.00 | 7,720.00 | | 145.00 |
| Interest, Town & Special | 5,175.69 | 5,822.51 | | 646.82 |
| Life Guards | 1,200.00 | 1,267.61 | | 67.61 |
| Public Library | 440.00 | 440.00 | | |
| Public Toilet | 690.65 | 122.64 | 568.01 | |
| Poor & Mother's Aid | 1,740.00 | 1,411.06 | 328.94 | |
| Police Department | 5,045.95 | 5,896.46 | | 850.61 |
| Common Schools | 10,000.00 | 9,904.33 | 95.67 | |
| High School | 6,576.41 | 6,497.78 | 78.63 | |
| New School Building | 43,945.10 | 39,130.32 | 4,814.78 | |
| Sanitary Department | 4,000.00 | 4,019.64 | | 19.64 |
| Sewers & Drains | 2,814.45 | 2,610.31 | 204.14 | |
| New Sewerage System | 20,498.28 | 22,288.05 | | 1,789.77 |
| School Supplies | 558.97 | 556.99 | 1.98 | |
| School House Repairs | 1,122.64 | 1,117.16 | 5.48 | |
| Sidewalks | 3,550.00 | 3,539.93 | 10.07 | |
| State Aid Road | 2,665.94 | 2,404.31 | 261.63 | |
| Street Lights | 6,100.00 | 6,301.36 | | 201.36 |
| Text Books | 632.23 | 566.30 | 65.93 | |
| Town Hall | 1,584.50 | 1,833.04 | | 248.54 |
| Town Team | 2,015.00 | 1,917.67 | 97.33 | |
| Town Officers | 2,300.00 | 2,203.14 | 96.86 | |
| Totals | \$169,527.83 | 167,847.29 | 9,203.98 | 7,523.44 |

ESTIMATED APPROPRIATIONS

| | |
|--------------------------------|-----------|
| Commissions and abatements | 1,500 00 |
| Common Schools | 8,800 00 |
| Contingent and advertising | 2,000 00 |
| Cancellation of bonds | 8,000 00 |
| Electric lights | 6,400 00 |
| Fire department | 5,000 00 |
| Free text books | 500 00 |
| High school and transportation | 5750 00 |
| School supplies | 600 00 |
| Hydrant rental | 7,870 00 |
| Highways and bridges | 10,000 00 |
| " tarvia | 2,000 00 |
| " special | |
| Interest town--bonds | 3,205 00 |
| " " notes | 950 00 |
| " special--bonds | 2,864 50 |
| " " notes | 350 00 |
| Moth Nests | |
| Mosquitoes | |
| Poor | 1,500 00 |
| Police | 4800 00 |
| " winter | 700 00 |
| " life guards | 1,250 00 |
| Public library | 400 00 |
| School house repairs | 1,200 00 |
| Sewers | 1,500 00 |
| " new lines | |
| Sidewalks | 1,000 00 |
| " new | |
| State road | 1,708 87 |
| State road, patrol | 400 00 |

| | |
|-----------------------|-----------|
| Sanitary | 4,000 00 |
| School physician, | 100 00 |
| Town Hall and repairs | 2,000 00 |
| Town team | 2,000 00 |
| Town officers | 2,200 00 |
| Public toilet | |
| | <hr/> |
| | 90,548 37 |

School Report

To the Citizens of Old Orchard—

The past year has been one of gratifying progress in spite of unusual difficulties.. The completion of the new elementary school building is perhaps the most easily recognized sign of development. The advance along the more intangible lines of educational development has been equally great.

On December 1924, the town dedicated a new six room elementary building of which it may well be proud. Modern in construction, lighting and sanitation, it provides splendid housing for pupils of the elementary grades. Of even more importance to the educational future of the town, placing the first six grades in one plant and separate from the higher six grades, makes for unity of instruction and provision for further development of the educational plan along the best lines.

The building represents the best thought of many Old Orchard citizens not technically in the work of education. The way in which those people gave their time and attention to the problems should be gratefully appreciated by the town as a whole. The building was erected and equipped at a cost under \$44,000 which in itself is testimony to the careful consideration given to financial as well as educational detail by the building commission.

In educational development, closer coordination of the entire system has been provided through the appointment of Mr. Jewett as principal of the entire system. Working under the school officials, he will handle smaller administrative problems and will assist in working out details of larger matters.

This year efforts have been begun to give every

pupil, all the time, the aid of the entire system. For instance, the work of a pupil may be done in different grades as his weaknesses appear. If a pupil in the ninth grade proves to be only of sixth grade ability in spelling, he takes special spelling work under the guidance of elementary grade teachers until he has reached the proficiency of the grade in which he is doing the major part of his work.

Believing, as indicated in previous reports, that the health of the child is one of the most important objectives—not only for his future success, but also for his success in school work—we have been perfecting our health program. The reports of medical and dental inspections submitted at the close of the calendar year show the need of health work. Out of a total of 200 dental and 187 medical inspections; 185 pupils showed need for attention to their teeth; 60 had potential tonsil difficulties, and 27 needed attention to their eyes. Personal individual follow-up of the discovery of these difficulties and the cooperation of parents will more than pay for themselves in the efficiency of learning by the pupils, to say nothing of the value in the later and larger sphere of the individual's usefulness. A second follow-up inspection of the teeth has already proved of value. For all pupils who take their lunches at the school, hot cocoa is proving so valuable that plans are under consideration for providing one hot dish a day in addition to the cocoa.

Home-making activities for the upper grade girls have been valuable. The cocoa mentioned above has been provided through these classes. Two dinners, one at the time of the dedication of the new school and another for the alumni have been planned and prepared by the girls. In the sewing the pupils have

made many dresses, laying the basis for their later individual economical activity as well as providing apparel of present value.

The business training during the present school year has been well motivated and made practical through various extra-curricular activities. The school paper, The Oceanic, has given various pupils training in English and business. Incidentally, this paper promotes the community by demonstrating the value of the schools and publishing the attractions of the town. The school savings system inculcates thrift and gives practical training for several high school pupils who act as tellers. Promotion of the Red Cross, sale of Christmas seals, and various club activities provide business experience for many more pupils. During the year practically all of the pupils in the upper grades are given an opportunity to develop their business sense.

This is a valuable part of the educational program. All education is not in the class room and in books. It will be the policy of the administration to limit and guide carefully projects involving sales among the townspeople to prevent their becoming a nuisance. However, all interested in the schools are urged to consider that material benefits obtained through these sales, important as they are, are of little value as compared with the training the boys and girls receive.

Good citizenship is always a major motive in education. The schools co-operated with the National Educational Association and the American Legion in the observance of American Education Week, and with the local Post of The American Legion in the observance of Armistice Day.

In the Junior high school a school-town government has been organized giving civic training to pupil officers and to those who learn to obey them. In ad-

dition to developing a civic spirit, this work trains the pupils in written and spoken English, developing some of them to a point where they successfully handle extemporaneous speaking.

The school musical program, including in addition to the general training, the glee club and the orchestra has been successfully handled under skilled leadership.

It should be especially gratifying to the taxpayers to know that our organization is being maintained at a very reasonable cost. According to the report of the State commissioner of education, the rate of taxation for the maintenance of schools during the year ending July 1, 1924 for Old Orchard (3.9 mills) is the lowest for any town in York county.

This financial, as well as the more important educational advantages, is due to the extreme care given by the board of education to the matters left in their charge. At all times, during the past year especially, they have been unstinting in giving their time, thought and judgment to the schools,—a fact which should be gratefully appreciated by parents and tax payers.

OUR NEEDS.

It is evident that the Old Orchard schools have a solid basis for the further intensification and expansion of a progressive educational program. Perhaps the great advantage obtained for the School system during the past year has been the interest of so many different people which has been aroused by consideration of the new building. Probably more people in Old Orchard understand the schools intimately today than has been true for many years. With this splendid spirited interest, now is the time to take up various proposals for the further development of the system.

1. Maintenance of Our Teacher Efficiency.

If we are to continue the progress of our schools, our first aim should be to keep the present ability of our teaching force. The efficiency of our teachers is highly praised by the state department of education. Our teachers show a high initiative and adaptability. These have been evident in the several different shifts necessary in housing and organization during the past year. These qualities must always be present for success in meeting the peculiar problems of our system. With able teachers, contented and properly paid it is possible to blend the best in the spirit of rural education with the best in the organization of city schools. Old Orchard can afford to make adequate provision for salaries because of the saving in other expenses which the maintaining of all schools in one center makes possible.

Present indications are that in the near future an additional teacher will be necessary. There are now two places in the system where relief seems desirable. Financial provision should be made at this time for an extra teacher. Just where that teacher will be placed is an administrative problem to be solved as later developments demand.

2. Further Improvements In Our School Plants.

Our high school building is sadly in need of improvement. A detailed plan for this will be drawn up and presented by the board of education. The provisions of this plan will meet the requirements of the state board of education and the state is able to give us financial aid in making the changes. The program will include improvement of ventilation, lighting, sanitation, etc. It should have the support of parents and taxpayers interested in the schools.

The basement of the new building should be cemented. It is soon going to be necessary to move the noon lunches from a now vacant room to the basement. In the basement, provision for manual training work for boys can be made. In other words, the cemented basement is necessary and will make possible other developments in the system with little expense.

At present the new building is wired for bells but no bells have been installed. Lack of a signal to maintain a uniform time schedule is a cause of serious confusion. Owing to the fact that the new building is of wooden construction, some form of bell for a fire signal is also necessary. A bell system should be installed in the same building as soon as possible.

A room is provided in the new building on the second floor for a health room and teachers' rest and consultation room. At present this room is unfurnished. The demands of our health program as well as justice to the teachers should bring about the furnishing of this room in order that it may fill the place in the system for which it was designed. This would not be an expensive proposition.

3. Manual and Vocational Training for Boys.

We are presenting a fairly good program in home-making for girls. Little manual or vocational training is presented for our boys. To provide this would require some equipment,—some of which might be provided by the boys themselves in the course of their work. We are already doing very well for the boys along academic lines. This is shown by the fact that some of our boys are in college and several others are now preparing for college. Thus if we provide for practical work along manual and vocational lines we will be offering to both boys and girls choices equal to

those of larger systems,—and we shall always remember that because we have our pupils in smaller groups we are able to teach them better than they can in larger places. If we put in this manual and vocational work, we will receive state aid.

4. ADDITION TO THE SCHOOL SITE

At present we are handicapped by lack of playground around our schools. In order to provide more playground, as well as for future expansion, an addition to our present site should be purchased as soon as financially possible.

Respectfully submitted,
F. H. B. HEALD,
Superintendent of Schools.

Roster of Teachers in Service at Present Time
Our teachers have an enrollment of 100 per cent membership
The National Educational Association.

| <i>Name</i> | <i>Years in Experience</i> | <i>Professional Training</i> | <i>Assignments & Activities</i> |
|---------------------------|----------------------------|---|---|
| JUNIOR-SENIOR HIGH | | | |
| Frank H. Jewett | 11 | Bates College, A. B. | Principal Junior-Senior High and Elementary Department Instructor in High School Mathematics and Science. Vice President of York County Teachers' Assn. Scout Master, Director of all School Activities. |
| Marie P. Blackman | 5 5-9 | University of Maine, B. S. Summer Course, Keene, N. H. Summer course, Castine, Maine. | Supervisor Domestic Arts Dept grades VII-XII (inc) Instructor Ancient History and Civics, grade IX Instructor Mathematics, grades VII and VIII. Supervises noon lunch and assists in promotion of other school activities. |
| Gertrude L. Lombard | 1 | Bates College, A. B. | Instructor English, Med. & Modern History, Latin and Physical Training, grades IX-XII (inc) Athletic Coach. Under the Supervision of Mrs. Dolley, has charge of musical activities, including Glee Club & Orchestra, grades VII-XII (Inc) |

Helen (Williams) Cushman

1

Colby University 2 years
Brooklyn Hospital Training School, one year.
Summer Course, University of N. H.

Instructor French, grades VIII
XII (inc) Instructor in English, grades VII & VIII Instructor Physiology & Hygiene grades VII & VIII, instructor in Physical training grades VII & VIII. Supervisor of Health Work, including Health Clubs in J. S. H. S.

ELEMENTARY DEPARTMENT

Lillian M. Nickels

13 1-3

Summer courses, Farmington Normal

Instructor grade VI

Christine Wyman

7 1-2

Graduate Gorham Normal Special Professional Course. Castine Normal Summer course, Bates College, attended N. E. A.

Instructor grade V, instructor geography & history, grades VII and VIII.

Mary S. Christie

10

Graduate Maine State Institute, special training Boston University.

Instructor grade IV, Instructor in writing and drawing, grades VII and VIII.

Gladys A. Achorn

1

Graduate Gorham Normal

Ethelyn M. Tucker

9 1-3

Graduate Gorham Normal. Special Professional course, Castine Normal.

Instructor grades II and III
Instructor, grade I. Supervision of follow up work in grades.

Helen M. Dolley

13

Graduate Conservatory of Music. Special training.

Music supervisor, all grades. Director of Orchestra and Glee club

SCHOOL STATISTICS

1924

Winter Term

| Grades | Length in Weeks | Registration | Ave. Attendance |
|----------------|-----------------|--------------|-----------------|
| IX, X, XI, XII | 12 | 28 | 25.75 |
| VII & VIII | 12 | 32 | 27.31 |
| V & VI | 12 | 39 | 34.8 |
| III & IV | 12 | 46 | 37.78 |
| II & III | 12 | 29 | 23 |
| I | 12 | 35 | 25.7 |

Spring Term

| Grades | Length in Weeks | Registration | Ave. Attendance |
|----------------|-----------------|--------------|-----------------|
| IX, X, XI, XII | 10X | 30 | 27X |
| VII & VIII | 10X | 32 | 30.98 |
| V & VI | 10 | 49 | 39.7 |
| IV | 10 | 23 | 19.25 |
| III | 10 | 24 | 20.14 |
| II & III | 10 | 29 | 23 |
| I | 10 | 38 | 29.5 |

Fall Term

| Grades | Length in Weeks | Registration | Ave. Attendance |
|-----------------|-----------------|--------------|-----------------|
| IX, X, XI & XII | 14 | 40 | 38.7 |
| VII & VIII | 14 | 48 | 36X |
| VI | 14 | 30 | 26X |
| V | 14 | 29 | 22X |
| IV | 14 | 28 | 25X |
| III | 14 | 24 | 18X |
| II | 14 | 26 | 16X |
| I | 14 | 32 | 24.7 |

PRINCIPAL'S REPORT

To the Superintendent of Schools:

High School opened with a registration of forty pupils. This was about the same as last fall. Our average was a little over thirty-eight pupils. I believe this is one of the best attendance records we have ever had. The Junior class, consisting of seven, has five who have not been absent or tardy since school began in September.

The regular attendance has had its influence on the scholarship of the school as a whole. I believe that the average scholarship is better this year than it has been in the past.

The school activities this year are very much the same as last, with one exception. We have no basket ball because the number of students available for this sport did not warrant our having teams. I will mention briefly the extra curriculum activities before dealing with the regular work.

The Oceanic, which will be ready for circulation about February first, is still being improved each year. Last year in the Maine Interscholastic Publication contest, held under the direction of the State University at Orono, the Oceanic won second prize. This success is indeed gratifying when we consider the magnitude of the contest. All of the high school magazines of the state were entered.

Our Speaking Contest which was held in March was very successful. It showed very keen competition among the contestants. First and second prizes were awarded to both boys and girls. The best speaker was sent to the York County Contest at Kennebunk. This year our contest will be held the last of March.

All of the pupils in the Senior High were required to enter the American Legion Essay Contest. The subject was "All Immigrants Should Be Excluded from the United States for the Next Five Years." Harold Goodkowsky was given first prize and Ruth Jeffries second. Both the Junior and Senior High students wrote essays for the County W. C. T. U. Contest on the subjects of Law Enforcement and the Harmful Effects of Tobacco on the Growing Boy.

In regard to our regular curriculum I think that the following account speaks for itself. We still remain on the New England Approved List of high schools. We have the privilege of sending students to college on certificate without examinations. That the work of our high school is of college grade is evidenced by the fact that we now have students at the University of Maine, Bates and at Syracuse University, all of whom are making good records. These students were all admitted without examinations.

In order to secure a certificate for college entrance a student must do at least a "B" grade of work or maintain an average rank above eighty per cent. for the four years. A student may gain entrance to college from our high school provided he has the willingness and ability to do the work prescribed for him.

Respectfully submitted,

FRANK H. JEWETT, Principal.

HEALTH DIRECTOR'S REPORT.

Old Orchard, Maine

Feb. 19, 1925

Superintendent F. H. B Heald :
South Portland, Maine
R. F. D. No. 6.

My dear Mr. Heald:

Some years ago our country realized that there was need of a readjustment in the aims of the high school. This was due to the fact that the high school enrollment was increasing rapidly. As a result a national committee was chosen to draw up what it considered to be the chief aims of the high schools of our country. This committee drew up seven aims or objectives for secondary education. The first of these seven objectives is health.

The Old Orchard High School, realizing the importance of health work in connection with education, is trying to expand its health program.

This year a new feature of the health program was begun by the teacher of Domestic Arts, Miss Blackman. She serves each day a hot dish for the children who bring their lunch to school. For a few cents, a child is able to procure a cup of hot cocoa or soup. One of the rooms in the new elementary building has been fitted up as a lunch room. At noon each day, one of the elementary teachers supervises this lunch room.

In grades two and three the health idea is kept before the children daily by means of a health chart. In grades five, six and seven, the pupils are enrolled in the Health Crusade. Each child has a record of health chores he has performed.

The health club for the senior high school girls was reorganized this year and a club was started for

the girls in the junior high school. In March the health club girls are to present a health play. The proceeds from the play are to be used to help in fitting up the health room in the elementary building.

On January 6 Dr. Cecil P. Brown of Portland examined the teeth of the Old Orchard school children. In his report, Dr. Brown states that there has been an improvement in the condition of the teeth.

Dr. John T. Pepper, county health officer gave the school medical examination on January 13th. He found the following defects:

No. of children examined, 187; tonsils, 60; eyes, 28; skin diseases, 3.

Some follow-up work has been done this year along health lines. Parents of children with defective eyesight have received cards notifying them of their defects. Some parents have been notified personally of defects in children's tonsils.

We want our school to be just as modern as any school in the state. In order to aid in increasing the health of our school children we need (1) a larger playground and (2) an adequate gymnasium. It seems just as essential to train young bodies as it is to train young minds. Without health, knowledge is of little use to any of us.

Respectfully submitted,

HELEN WILLIAMS CUSHMAN

Health Director

REPORT OF SCHOOL DENTIST FOR YEAR
1924—1925

Cecil P. Brown, D. D. S.

January 28, 1925

655 Congress Street

Portland, Maine.

F. H. B. Heald, Superintendent of Schools,
Old Orchard, Me.

Dear Sir:

I herewith submit my report for the examination of the town of Old Orchard school pupils.

Total number examined 200, number of cavities 1003.

There were fifteen having perfect teeth.

There were sixteen having only one cavity.

Nineteen having only two cavities.

Having sixteen cavities one.

Having fifteen cavities two.

I desire to call your attention to the improvement made in the pupils of Old Orchard in the past three years. My first report showed I examined 171 pupils, with the total number of cavities 1134

This year while examining 29 pupils more than three years ago there was a total of 130 cavities less.

Furthermore I desire to call your attention to the fact that three years ago there were only three pupils having perfect teeth and two of these were in the first grade, while this year you have a total of fifteen having perfect teeth, or a 500 per cent. improvement.

Another fact, three years ago there were four pupils having only one cavity each, while this year there are sixteen with only one cavity each, showing a 100 per cent. improvement. Three years ago there

were ten pupils having two cavities each while this year there are nineteen pupils having only two cavities each, showing an improvement of nearly 200 per cent. On the other hand, three years ago there were two pupils having fifteen cavities each, and this year showed the same condition, no improvement. Also, three years ago there was one pupil having sixteen cavities, with one pupil this year having sixteen cavities.

This should prove that dental inspection is very beneficial to a certain class of pupils while it fails altogether to reach a different class of pupils.

I desire to recommend that the town of Old Orchard should establish a dental clinic for their school pupils, because while dental inspection is beneficial to the pupils both from the standpoint of health and education there is a portion of the pupils that are not reached from the standpoint of health, and a dental clinic would reach every pupil from both viewpoints.

Respectfully submitted

CECIL P. BROWN

Tax Collector's Report

To the Honorable Board of Selectmen, Old Orchard,
Maine.

Gentlemen: I herewith submit for your consideration the following report of collections for the year 1924 to January 1, 1925.

| | |
|---|--------------|
| Amount of tax collected, real and personal | \$112,869 62 |
| Received for laying dust | 3,725 00 |
| Poll Taxes | 1,170 00 |
| Interest collected | 336 36 |
| | <hr/> |
| | \$118,100 98 |

R. HAROLD HAMOR,

Collector of Taxes year 1924.

ABATED POLL TAXES

| | |
|------------------------------------|---------|
| Elias F. Alkazin, Deceased | \$ 3.00 |
| Ludwig Auerbach, paid in N. H. | 3.00 |
| William Brown, over 70 years | 3 00 |
| Charles Day, paid in N. H. | 3.00 |
| Orlando Dow, exempt soldier | 3.00 |
| Paul D. Gilman, paid in Waterville | 3.00 |
| Earl H. Jackson, Res. unknown | 3.00 |
| Harlan P. Johnson, " " | 3.00 |
| William G. Kilner, " " | 3.00 |
| Barney I. Leavitt, " " | 3.00 |
| Frank O. Mapes, " " | 3.00 |
| Harry E. Record, paid in Florida | 3.00 |
| Joseph E. Rogers, paid in Saco | 3.00 |
| Enos Schwartz, Res. unknown | 3.00 |
| Frank Tabor, " " | 3.00 |
| Louis Tobias, " " | 3.00 |
| Victor Roy, paid in Boston | 3.00 |
| Roy Russell, exempt Soldier | 3.00 |
| Joshua Whittemore, deceased | 3.00 |
| Oscar Yates, deceased | 3.00 |
| | <hr/> |

\$60.00

 ABATED REAL ESTATE TAXES

| | |
|-------------------------------------|---------|
| Ed. J. Bradbury. Bal. on auto | \$ 5.25 |
| Blanche Stuart, no auto | 7.00 |
| John H. Hill " | 14.00 |
| E. W. Gorham double tax | 15.75 |
| M. W. Ellis no tarvia | 5.50 |
| Mable Chetwynd no tarvia | 5.00 |
| York Mfg. Co. lumber sold | 37.50 |
| David & Janette McCheyne, excess | 2.62 |
| Lee Osher, no tarvia | 5.00 |
| Maine Investment Co. double tax | 6.12 |
| Mary McGinn no furniture | 7.00 |
| Clara E. Clark, error in tarvia tax | 5.00 |
| A. C. Fuller, depreciation | 7.00 |
| W. S. Wood, overvalued | 1.75 |
| William L. White only two autos | 10.50 |
| Joseph Blow, double tax | 1.25 |
| Howard Gilpatrick, non resident | 7.00 |
| Wm. R. Murphy no auto | 2.50 |
| Geo. Akerly and others, double tax | 4.38 |
| Rev. C. H. Herrick, double tax | 3.50 |
| Texas Oil Co., error | 5.25 |
| Claude E. Wilson, moved away | 5.25 |
| Thos F. Grover, veteran | 17.50 |
| Wesley McKenzie, double tax | 5.75 |

 \$187.37

 UNPAID RESIDENT REAL ESTATE TAX and
 PERSONAL TAX

| | |
|-------------------|----------|
| Elias F. Alkazin | \$ 10.25 |
| Donat Broullard | 53.25 |
| Joseph Blow | .63 |
| Howard T. Cleaves | 20.00 |
| Belle R. Clark | 68.00 |
| L. H. Clifford | 5.25 |
| Mary A. Dennis | 33.50 |
| Ralph Gilman | 46.25 |
| L. P. Gorman | 8.75 |
| Elmer Harding | 2.50 |
| O. E. Hill | 80.25 |
| Mae O. Ingalls | 170.50 |
| William Libby | 2.50 |

| | |
|-----------------------------|--------|
| N. J. Laughton, heirs | 243.25 |
| Lennan and Tyrell | 21.00 |
| L. Latinville | 6.25 |
| Thomas LeBlanc | 8.75 |
| George and Dorilla Miclette | 19.25 |
| Alfred Masse | 2.50 |
| George Miller | 7.00 |
| Ralph Morse | 7.00 |
| Eugene Merrill | 2.50 |
| Henry McCollum | 3.15 |
| J. J. Margeroine | 8.75 |
| Mary McGinn | 103.25 |
| H V. Nichols | 5.25 |
| Olympia Fruit Co. | 29.75 |
| Mary Pepin | 21.00 |
| T. Z. Phinney | 7.00 |
| Edward E Rhodes | 122.50 |
| Lowell Simonds, heirs | 2.50 |
| Franklin Strickland | 1.75 |
| M. Stevens | 12.25 |
| A. Strumbus | 121.50 |
| Chas Smith, heirs | 86.00 |
| Louis Silverman | 10.00 |
| Ola Seavey | 5.25 |
| Walter Towle | 5.00 |
| L. E. Throumoulos | 10.50 |
| R. Veazie | 1.88 |
| William Worcester | 42.88 |
| Stanley Yates | 5.25 |
| Chas. York | 5.25 |
| Kathleen F. Snow | 93.50 |
| John McCarthy | 7.00 |

\$1,530.27

UNPAID NON RESIDENT REAL ESTATE TAX

| | |
|------------------------------|---------|
| Mary A. Ashlin | \$ 2.50 |
| Mitchell G. Albanaki | 8.75 |
| Josephine Bickford | 32.00 |
| Lillian Black | 4.38 |
| Georgia E Bailey | 1.25 |
| Lillian Cornell | 1.75 |
| Ethel G Cowan | 5.25 |
| John W. Duffy & E. E. Rhodes | 360.00 |
| A Eaton & J. C Libby | 29.75 |

| | |
|---------------------------|--------|
| Arthur J. Drouin | 2 50 |
| Dr. A. B. Girard | 2 50 |
| Gulf Refining Co. | 36.75 |
| Chas. E. and F. B. Hall | 24 50 |
| William Hughson | 3.75 |
| Jules Hone | 159.00 |
| Theodoris Harris | 5.00 |
| J. E. Hardy | 3.50 |
| M. Jvannewich | 3.75 |
| Ina D. Kidder | 7.00 |
| F. R. Kimball | 3.75 |
| F. T. Kendrie | 24.50 |
| Wesley A. Kinney | 24 50 |
| Florence G. Libby | 2 50 |
| London Lunch | 17.50 |
| Mrs. B. K. Moore | 1.75 |
| Olive M. Merrill | 1.23 |
| Thomas Marcotte | 2.50 |
| Isabella S Marr | 1.88 |
| Alice G. Martin | 4.38 |
| Bridget McSherry | 64 75 |
| William Mather | 2 50 |
| J. Fred McPherson | 5.25 |
| Claude Nichols | 4.38 |
| L. B. Davis | 8.75 |
| Millie F. L. Powell | 1.75 |
| H. Pappatreautasilopoud | 1.25 |
| Charles Phillips | 26.25 |
| Puritan Fruit Co. | 26.25 |
| A B. Robbins heirs | 21.50 |
| Mary R. Ryan | 16.00 |
| Chas. H. Reaf | 2.50 |
| Rennick or A. Saute | 12.25 |
| Mrs. Mamie Silverman | 70 00 |
| Efstathis Stathakis | 6.25 |
| Mrs. Agnes Sibley | 225.00 |
| A. Strumbus | 3.13 |
| Spyres Stathopoulos | 8.75 |
| Mrs. J. E. Stearns | 24.50 |
| James G. and Minnie Scott | 19.25 |
| Nicholas Teffus | 3.75 |
| James R. Thurlough | 7.00 |
| Annie Walton | 6.00 |

\$1,345.38

UNPAID POLL TAXES

| | |
|--------------------|---------|
| Carl Augustine | \$ 3 00 |
| Robert Baylor | 3 00 |
| Donat Broullard | 3 00 |
| William E. Blow | 3 00 |
| Fred Beaudette | 3 00 |
| Everett Burnham | 3 00 |
| Howard Cleaves | 3 00 |
| Eugene I. Cotton | 3 00 |
| Harold Clark | 3 00 |
| Joseph M. Couri | 3 00 |
| Benjamin Cushing | 3 00 |
| Adelbert Dorr | 3 00 |
| John Dobson | 3 00 |
| Burleigh Danforth | 3 00 |
| William F. Doughty | 3 00 |
| L. N. Ellis | 3 00 |
| Albert Foss | 3 00 |
| Henry Gifun | 3 00 |
| Ralph Gilman | 3 00 |
| Arthur Gifun | 3 00 |
| Samuel Goldberg | 3 00 |
| Abie Goldberg | 3 00 |
| Louis Goldberg | 3 00 |
| Gordon Goodwin | 3 00 |
| John Gannon | 3 00 |
| Samuel Gray | 3 00 |
| Clifton Harmon | 3 00 |
| Joel Herson | 3 00 |
| Edward E. Huff | 3 00 |
| Owen Hill | 3 00 |
| Roy Heney | 3 00 |
| William Howard | 3 00 |
| Philip Hoyt | 3 00 |
| Frank Hollywood | 3 00 |
| John N. Johnson | 3 00 |
| William D. Knox | 3 00 |
| B. Karnemides | 3 00 |
| Frank H. Libby | 3 00 |
| Peter Labbe | 3 00 |
| John J. Lennon | 3 00 |
| George Miller | 3 00 |
| George Milette | 3 00 |
| Alfred Massey | 3 00 |

| | |
|----------------------|----------|
| Alden J. Myers | 3 00 |
| Frank Mills | 3 00 |
| Charles Moores | 3 00 |
| Pearl Morgan | 3 00 |
| Nelson Messman | 3 00 |
| Eugene Merrill | 3 00 |
| George Miller | 3.00 |
| John McCartney | 3.00 |
| Z. D. Pepin | 3.00 |
| John W. Paddin, Jr. | 3.00 |
| Francis Prue | 3.00 |
| Breston I. Pendleton | 3.00 |
| Frank W. Plant | 3 00 |
| Ernest H. Powers | 3.00 |
| Edward Perkins | 3 00 |
| Seth Rowe | 3 00 |
| Tom Roberts | 3 00 |
| Henry Ross | 3 00 |
| Chas. A. Ryan | 3 00 |
| Chas. Roberts | 3 00 |
| Frank Seavey | 3 00 |
| Edwin Springer | 3 00 |
| Percy A. Shorey | 3 00 |
| Matthew Smith | 3 00 |
| George N. Snow | 3 00 |
| George Suddenfield | 3 00 |
| Joseph A. Taylor | 3 00 |
| Charles D. Taylor | 3 00 |
| C. Trugon | 3 00 |
| R. Veazie | 3 00 |
| William F Worcester | 3 00 |
| Ralph Woodman | 3 00 |
| Don Whitney | 3 00 |
| Harry D. Whitten | 3 00 |
| Walter A. Williams | 3 00 |
| W. S. Wood | 3 00 |
| Stanley Yates | 3 00 |
| | <hr/> |
| | \$240 00 |

UNPAID TAXES

The following is a list of unpaid taxes in the way of Tax Deeds held by the town for redemption or sale; the amounts listed are the original figures, and do not include interest and charges or costs since dates given.

| | | |
|-----------------------------|------------|-----------|
| Fannie L. Johnson | 1912-1922 | \$ 44.94 |
| Mary Ashlin | 1914-1923 | 30.06 |
| Clifford & Delia Richardson | 1917-1919 | 143.43 |
| Mary K. Josanovid | 1918-1923 | 25.32 |
| Martha A. Barker | 1918 | 15.02 |
| Wm. Hughson | 1917-1923 | 22.03 |
| Wilbur Spaulding heir | 1916-1918 | 80.89 |
| Alice Patterson | 1910-16-17 | 8.89 |
| Epasshises Stathakis | 1920-1921 | 14.40 |
| Mrs. Marr | 1920-1923 | 9.41 |
| Miller Powell | 1921-1923 | 6.00 |
| Theodosia Harris | 1921-1923 | 16.44 |
| F. R. Kimball | 1920-1923 | 19.26 |
| Vashos Tepas | 1922 | 7.00 |
| Josephine Lindstrom | 1922 | 5.57 |
| E. F. Alkazin | 1922 | 1.35 |
| Mary McGinn | 1922-1924 | 336.17 |
| John F. Chick | 1922-23-24 | 33.45 |
| George Birmer | 1922 | 5.39 |
| Thos. Marcotte | 1922-1923 | 7.97 |
| Mrs. B. K. Moore | 1922-1923 | 5.57 |
| Ethel G. Cowan | 1923 | 6.11 |
| Henry P. Charest | 1923-1924 | 17.73 |
| A. B. Robbins, heirs | 1923 | 24.13 |
| Percy Sylvester | 1923 | 4.76 |
| Mrs. C. L. Kimball | 1923 | 4.88 |
| Charles Phillips | 1923-'24 | 27.74 |
| Dr. A. B. Girard | 1922-24 | 5.08 |
| Clark or owner unknown | 1923 | 15.13 |
| Owen E. Hill | 1923 | 62.75 |
| Wm. F. Worcester | 1923 | 37.78 |
| | | <hr/> |
| | | \$974.65 |
| L. Sheldon Butler, Coll. | 1922 | 373.11 |
| Wm. J. Mewer | " 1923 | 514.45 |
| R. Harold Hamor | " 1924 | 3120.90 |
| | | <hr/> |
| | | \$4983.11 |

Leroy Sheldon Butler

Born at Portsmouth, N. H. March 8, 1881. Died at Old Orchard, Sept. 24, 1923, aged 42 yrs. 6 mos. and 16 days.

He was first elected Town Treasurer in March 1916, and served continuously in that office until his resignation in September, 1920.

He was elected Collector of Taxes in March, 1921, and served two years until March, 1923.

Frank G. Staples

Born at Saco, (now Old Orchard) April 1, 1836. Died at Old Orchard, Jan. 4, 1925, aged 88 years, 9 mos. and 3 days.

He was Supervisor of Schools and Town Auditor four years, 1884-88, Auditor 1888-90. Member of Board of Health three years, 1889-92: Supervisor of Schools, 1890-91. Moderator of Town Meetings five years, 1904-08, inclusive. Chairman of Committee for Building Town Hall, 1889-1900.

William J. Mewer

Born at Nelson, New Brunswick, March 28, 1862. Died at Old Orchard, Jan. 18, 1925, aged 62 yrs, 9 mos. and 21 days.

He was first elected Constable and Truant Officer in March, 1899, and served continuously until March 1903. He was appointed Chief of Police each of those four years, except in the year 1901.

In March, 1906, he was re-elected Constable and Truant Officer and served in these offices and also as Chief of Police for three years, up to March, 1909. In March, 1912, he was again elected Constable and served as Constable and Chief of Police for three years until March, 1915, and finally for the year of March, 1918-19.

Having been elected Collector of Taxes in March, 1923, he served in that office for one year.

He was Moderator of Town Meeting in 1909, and at other times.

In 1903 Mr. Mewer was a member of the State Legislature, representing the class towns, Old Orchard and South Berwick,

Town Warrant

March 2, 1925

To Lewis M. Fowler, Constable of the Town of Old Orchard, in the County of York:

Greeting:—

In the name of the State of Maine, you are hereby required to notify and warn the inhabitants of said town of Old Orchard, qualified to vote in town affairs, to assemble at the Town Hall in said town, on Monday, the 2nd day of March, A. D. 1925, at 9 o'clock in the forenoon, then and there to act upon the following articles, to wit:

1st. To choose a moderator to preside at said meeting.

2nd. To choose all necessary town officers for the ensuing year.

3rd. To hear and act upon the reports of the town officers and all special and standing committees.

4th. To see what action the town will take in relation to pay of town officers.

5th. To see what sums of money the town will raise: 1st, for common schools; 2nd, for free high school; 3rd, for free text books; 4th, for making and repairing highways and bridges; 5th, for the support of poor; 6th, for the pay of town officers; 7th, maintaining street lights; 8th, for contingent expenses; 9th, for sanitary expenses; 10th, for town interest; 11th, for repairing school houses; 12th, for the public library; 13th, for heating, lighting and care of town property; 14th, for moth nests; 15th, State road patrol; 16th, public toilet; 17th, school supplies; 18th, for transportation of high school scholars; 19th, for advertising; 20th, for payment of serial bonds; 21st, for Tarvia.

6th. To see what sum of money the town will vote to raise to pay collector's commission and abatements.

7th. To see what compensation the town will vote to pay the collector for collecting taxes for all moneys actually collected.

8th. To see if the town will vote when the taxes shall be committed to the collector for collection and what rate of interest, if any, will be charged thereon, thereafter.

9th. To see if the town will authorize the Selectmen and Treasurer to hire money in anticipation of taxes.

10th. To see if the town will authorize the Selectmen and Treasurer to issue town notes to pay those, if any, which fall due the present year.

11th. To see if the town will authorize the Assessors to make such abatements as they think reasonable.

12th. To see what action the town will take and what sums of money the town will raise to maintain a police force; to construct and maintain sidewalks; to construct and maintain sewers and drains; to maintain fire department; to maintain town team; for hydrant rental; for interest on debt incurred in the fire department, sewers and loans, all within the limits set out in Section IV, of the act of incorporation of the town of Old Orchard, to be a separate tax, to be assessed and collected as provided in said act.

13th. To see if the town will vote "yes" or "no" on the question of appropriating and raising money necessary to entitle the town to State aid as provided in Section 20 of Chapter 130 of the Public Laws of 1913.

14th. To see if the town will raise and appropriate a sum of \$1708.87 for the improvement of the section of State Aid Road as outlined in the report of the State Highway Commission, in addition to the amounts reg-

ularly raised for the care of ways, highways and bridges, the amount being the maximum which the town is allowed to raise under the provisions of Section 19 of Chapter 130 of the Public Laws of 1913, or such other sum as is deemed necessary.

15th. To see if the town will vote to appropriate a sum of money separate from and in addition to the regular highway appropriation for the purchase of Tarvia, or any other dust laying or road saving material and what sum they will so appropriate.

16th. To see if the town will vote to appropriate a sum of money sufficient to pay for the services of a school physician as required by Chapter 73, of the Public Laws of 1909.

17th. To see what sum the town will vote to appropriate for the purpose of cleaning the beach during the summer season.

18th. To see if the town will vote to provide extra lighting on the sea wall during the summer months, and how much it will appropriate therefor.

19th. To see what action the town will take in regard to extra lighting of streets during the summer months and how much it will appropriate therefor.

20th. To see what streets or parts of streets the town will vote to lay dust during the summer months, the cost thereof to be assessed against the property thereon as provided by law.

21st. To see what action the town will take and what sum of money, if any, the town will raise to maintain a winter patrolman.

22nd. To see what action the town will take in regard to maintaining and lighting sign, now located at the foot of Old Orchard Street, and what sum of money they will raise therefor.

23rd. To see if the town will vote to maintain a permanent fireman at the Town Hall for the purpose of driving the fire truck when required and doing other

work about the building and grounds, and what sum of money they will appropriate therefor.

24th. To see if the town will vote to raise the sum of \$200, or such sum as is deemed necessary to purchase oil and apply the same for the extermination of mosquitoes.

25th. To see if the town will vote to instruct the Selectmen to appoint a building inspector for the ensuing year and determine his compensation.

26th. To see if the town will vote to instruct the Selectmen in regard to permitting peddling on the Beach, or the taking of pictures thereon by transient photographers.

27th. To see what action the town will take in regard to permitting automobiles, motorcycles, aeroplanes and other fast moving vehicles on the Beach during the so-called Beach season.

28th. To see if the town will authorize the Selectmen and the Chief of Police to employ two or more special officers to act as life-savers along beach during July and August and what sum they will appropriate therefor.

29th. To see if the town will vote to purchase a new Motorized Pump for the Fire Department and appropriate a sum of money therefor or what other arrangement it will make for the payment thereof.

30th. To see if the town will vote to place two or more firemen on regular duty at the fire station during the summer season, and how much money they will appropriate therefor.

31st. To see what action the town will take in regard to Daylight Saving.

STREETS LIGHTS

32rd. To see if the town will vote to locate or establish the following street lights as petitioned for by various parties and appropriate the necessary money therefor. (Summer) On Atlantic Avenue near Milliken

property, on Walnut Street (Summer light) near camps on Myrtle Avenue corner Saco Road, summer light on Randall Ave., between 9 & 10th Streets, on Cedar Avenue between first and second street (Summer), on Atlantic Ave., between Washington Ave., and 3rd street (yearly), change 3 months, light at corner of First St., and Seaview Ave., to four months' light, change 3 months' light on 9th Street to yearly light, to move light at Pine Park from side of highway as now located to centre of highway, yearly lights at corner of D. Street and Adelaide Road and at Corner of E. Street and Adelaide Road, four yearly, lights on Smith Wheel Road; change three months' light at corner of Regio & Seaside Avenues to four months' light; Summer light (3 Mo.) cor. Winona Avenue & 7th St.

33rd. To see if the town will vote to elect a committee of fire or more persons to act as a Street Lighting Commission to study the street lighting problem and report to a special town meeting, or see if the town will vote to give the commission power to change any light now located, if considered advisable by them, without a town meeting.

STREETS

34th. To see if the town will vote to grade and gravel the following named streets, and appropriate a sum of money therefor: Sea Cliff Avenue from Seaside Avenue to West Surf Street, Camden Avenue, Cedar Avenue from 1st Street to 2nd Street, Maine Avenue and Massachusetts Avenue from 9th to 10th Street, gravel Walnut Street, gravel Durocher Street, First Street, Casco Avenue from Seaside Avenue to Sea Wall, Hampton Avenue from Grand Avenue to Seaside Ave., Colby Avenue from Grand Ave., to Seaside Ave., Tioga Avenue from Grand Avenue to Seaside Avenue, Randall Avenue from 6th to 9th Street, Winter Street (\$50), Ocean Avenue., from 1st Street to Hillside Ave., (\$500), complete the grading and graveling of Wilbur Avenue, River Street, Smith Wheel Road, Grove Street from

Ivy Avenue to Pinehurst Avenue, Fern Park Avenue, Morrison Street, Sea Cliff Avenue from South Avenue to land of B. & M. R. R.; a section of Bradbury Street; Surf Street from Hooper's Residence on Sea wall to Tioga Avenue.

SIDEWALKS

35th. To see if the town will vote to build cement sidewalks on the following named Streets and Avenues as called for in several petitions—and what sum of money they will appropriate therefor; on Northerly side of Forest Avenue from present termini to Seaview; Ave., Extend walk on Frances Street, Westerly side on Flint Street, abutters to pay one half; on Northerly side of Oceana Avenue from 4th Street to Grand Avenue; from Ancona Avenue to Colby Avenue along line of railroad; to and connect several walks where Railroad-track is to be removed. Extend sidewalk on Milliken Street; about 100 feet on Easterly side of Bradbury Street; extend walk on Easterly side of Cedar Avenue; extend walk on S. Westerly side of Evergreen Avenue; to rebuild walk on Northerly side of Washington Avenue in front of Hawkins House; on Seaview Avenue from 1st Street to Hillside Avenue; extend walk on Westerly side of Staples Street; on Northerly side of Saco Avenue from Fern Park Avenue to property of Water Co.; on West side Winona Avenue from Grand Avenue to Seaside Avenue; on Southerly side of Seavey Street; repair and regrade walk in front in the White-way, East Grand Avenue; on South Westerly side of Tioga Avenue from West Grand Avenue to Surf Street; continue walk on Easterly side of Portland Avenue about 200 feet; Myrtle Avenue from present terminus to Saco Avenue; extend walk on westerly side of School Street to the Northerly side of lot No. 7; on Northerly side of West Grand Avenue from Union Avenue to Ocean Avenue.

SEWERS

36th. To see what action the town will take and what sum of money it will vote to raise for the construction or reconstruction of sewers as herein asked for by various persons—

Central Park Avenue from Washington Avenue to Saco Road, Sea Cliff Avenue from West Grand Avenue to W. Surf Street thence along W. Surf Street to Catch basin at foot of Ocean Ave.; reconstruct Heath Street Sewer or a part thereof, Camp Ground Sewer from 11th Street to Washington Avenue, Saunders Avenue, Morrison Avenue, Extention of Sewer on Fern Avenue about 120 feet, Southerly from Lot No. 5, Portland Avenue from present termini to Burdette Street thence along Burdette Street to Wesley Boulevard, Relay Sewer on E. Grand Avenue from Brown Street to Old Orchard Street, reconstruct sewer on Fort Hill Avenue, on Eleventh Street about 75 feet from Saco Road.

37th. To see what action the town will take in regard to making alterations and changes in the school buildings as recommended by the Superintending School Committee and what sums of money will be raised therefor.

1. — To lay a cement floor in the basement of the new Elementary building.
2. — To purchase 25 movable desks for the vacant room, in the new Elementary building.
3. — To improve the sanitary conditions of the High School building.
4. — To improve the ventilation system of the High School building.
5. — To improve the lighting of the High School building.

38th. To see if the town will vote to accept Winter Street as laid out by the Selectmen.

39th. To see if the town will vote to accept Maine

Avenue and Massachusetts Avenue as laid out by the Selectmen.

40th. To see if the town will vote to accept Hampton Avenue as laid out by the Selectmen.

41st. To see if the town will vote to accept River Street as laid out by the Selectmen.

42nd. To see if the town will vote to accept Casco Avenue as laid out by the Selectmen.

43rd. To see if the town will vote to accept Cottage Avenue as laid out by the Selectmen.

44th. To see if the town will vote to reimburse Chas. W. Usen for walk built on Westerly side of Staples Street and appropriate a sum of money therefor.

45th. To see if the town will vote to reimburse Geo. H. Fletcher for walk built by him at Grand Beach and appropriate a sum of money therefor.

46th. To see what action the town will take, if any, in regard to installing one or more Flashing Traffic Beacons and what sum of money, if any, they will appropriate for the same.

47th. To see if the town will vote to authorize the Selectmen to enter into a contract with the Spotless Streets Corp., for a term of years, to place their cans on the Streets as waste paper receptacles;—said Company to pay the town \$10.00 per can, with the understanding that said cans shall only carry National Advertising Matter.

48th. To see if the town will vote to establish for the business season of 1925, an Information Bureau, Municipal in Character and of Community Magnitude, designed to acquire new business for every known local enterprise, through the dispensing of information, and co-operation; and what sum of money they will vote to appropriate or raise, and place at the discretion of the Selectmen for said purpose.

49th. To see if the town will vote to elect a committee of seven or more citizens to act with the Select-

mittee and Clerck in revising the By-laws; they to make a report to a special town meeting to be called before the summer season.

50th. To see if the town will vote to build a surface water pocket on E. Grand Avenue near Boyden House and what sum of money it will appropriate therefor.

51st. To see if the town will vote to appropriate a sum of money sufficient to have printed in book form, one for each real estate tax payer, a list of assessed valuations and taxes assessed thereon.

52nd. To see if the town will vote to instruct the Assessors to assess the Pier Casino at end of Pier.

53rd. To see if the town will vote to have rubbish taken where it can be burned or covered daily, to eliminate flies and vermin and protect the health of our people.

54th. To see if the town will vote to instruct tenants of stores on Old Orchard Street that cans for rubbish, placed thereon, are for the visiting public for paper and like matter and not for garbage.

55th. To see if the town will vote to appropriate at least \$300 to purchase oil for eradication of mosquitos, and give the appropriation and entire charge of its application to a Committee of the Women's Community Civic Club.

56th. To see what action the town will take in regard to laying out certain streets or avenues on a plot of land of James C. Hamlen at Grand Beach.

57th. To see if the town will vote to make first street from Atlantic Avenue to Union Avenue, forty feet in width.

58th. ————To see if the town will vote to release unto the Old Orchard Transportation Co., all its rights, under lease from B. & M. R. R., in and to the Public Comfort Station lot, so-called, on conditions that said Company convey to the said town the land on which said Comfort Station stands, with ten feet of land at each end thereof and five feet of land in the near thereof.

59th. . . .—To see if the town will vote to select a committee to confer with the Old Orchard Transportation Co., in regard to purchase of Comfort Station lot, so-called, and to report at this meeting.

60th. To see what action the town will take in reference to purchasing a lot of land, or any part thereof, being a lot, commonly known and designated as the Toilet lot, of the Old Orchard Transportation Company, and if so, what sum of money it will appropriate therefor, or how much it will raise by note or by an issue of bonds, if by bonds, the kind, term, rates, and condition thereof.

61st. To see what action the town will take to build a permanent road on Saco Avenue, beginning at Goose Fare Brook at the Saco line, so-called, how much road will be built, the kind of road to be built, and how much money it will appropriate therefor, or how much it will raise by note or bond issue, and if by bond issue, the drant now located near Fern Park House on Saco Ave., kind, term, rate, and condition thereof.

62nd. To see if the town will vote to change Hy- to the Westerly corner or Bowery Lane, so-called, and how much money it will appropriate therefor.

The polls will be open at 9 o'clock A. M. and remain open until 1 o'clock P. M.

The Selectmen will be in session at the Town Hall, Thursday, Friday and Saturday afternoons, from two, to five o'clock P. M., February 26th and 27th and 28th 1925, for the purpose of correcting the voting list.

Given under our hands this twenty-first day of February, A. D. 1925.

FRED I. LUCE,
FRANK H. LIBBY,
HENRY F. WORCESTER,
Selectmen of Old Orchard.
March 2, 1925